3 CENTS PAY NO MORE!

Chicago Daily Tribune

THE WORLD'S GREATEST NEWSPAPER

FINAL ★★

VOLUME CII.—NO. 149 C
[REG. U. S. PAT. OFFICE, COPYRIGHT 1943 BY THE CHICAGO TRIBUNE.]
WEDNESDAY, JUNE 23, 1943. —38 PAGES

THIS PAPER CONSISTS OF TWO SECTIONS—SECTION ONE

PRICE THREE CENTS

COAL STRIKE IS CALLED OFF

Inquiry Hears New Attack on Knox Oil Deal

DRAFT OF DADS THREAT TO U. S., WHEELER SAYS

Calls Plan a Blow at Democracy.

BY WILLIAM STRAND.
[Chicago Tribune Press Service.]

Washington, D. C., June 22.—Sen. Burton K. Wheeler [D., Mont.] told the senate today that the man power problem is only one example of the "waste, inefficiency, and confusion" which has marked the Roosevelt administration's handling of the war program on the home front.

Sen. Burton K. Wheeler.

He reaffirmed his past criticism of the plans for wholesale drafting of fathers, declaring that such policies threaten the essence of American democracy, and asserted that men now awaiting conscription are at the mercy of the burocrats' whims. He urged immediate action by congress to settle not only the man power question but the confusion attending various other phases of the conflict.

"One thing seems certain," Wheeler declared solemnly. "It is a disservice to our fighting men to permit matters on the home front to continue in their present state."

Sen. Wheeler questioned the necessity of maintaining an army larger than can be sent overseas and said he believes recent race riots [at Beaumont, Tex., and Detroit, Mich.] can be attributed in part to the large number of men in military camps with nothing to do.

Three Factors in Confusion.

In his indictment of New Deal conduct of the war, the Montana senator listed the following three factors which he said are responsible for the present confusion:

1. Lack of any sound over-all planning.
2. The method by which operations on the home front are directed.
3. Choices—which he called unfortunate—of many men selected to administer the war program.

Wheeler said the people have every reason to be proud of their fighters' achievements. And American productive genius has done "a magnificent job," he continued, but elsewhere the conduct of the war has not been in keeping with the accomplishments of the fighters and of agriculture, business, and labor.

Calls Result Chaos.

"Plan has tumbled upon plan as fast as the bright young burocrats could think them up," he said. "Do this—do that— don't do this—don't do that— that's right—that's wrong—have succeeded each other in glittering confusion. The result in many instances is chaos. Our enemies must rejoice at the confusion, worse confounded, that besets us in this land.

"An elaborate and extensive system of government control has been built up haphazardly. Successive measures have been determined by so-called emergencies and by successful pressure of some sectional or group interest—none of which are related or coördinated to any general conception. Dual, antagonistic policies have been permitted to grow up and expand—with the inevitable conflict of high personalities. The appointment of committees or boards representing many different and divergent viewpoints—in the effort to make all parties happy—has, in turn, resulted in a clash of interests, confusion, and lack of direction.

Raps Political Appointments.

"As a further consequence the government itself has become overgrown. The confused mass of bureaus and agencies has from time to time been reshuffled with promise of improvement which all too often has failed to materialize. To add to the confusion—men have been placed in high responsible administrative positions—for purely political considerations—and without regard for their aptitude to do the work assigned to them. They lack practical knowledge of the func-

[Continued on page 5, column 1]

NEWS SUMMARY OF THE TRIBUNE

(And Historical Scrapbook)

Wednesday, June 23, 1943

WAR SITUATION.

AIR FORCE HDQ.—Yanks blast Ruhr first time. Page 8.

LONDON—Allied armada ready to strike Italy, say Nazis. Page 8.

ALLIED HDQ.—Whipsaw air raids rock Italy day and night. Page 9.

WASHINGTON.

Lewis agrees to coal mine truce until Oct. 31. Page 1.

Biddle aid calls Knox oil deal 'far beyond' Teapot Dome. Page 1.

Plan to draft fathers threatens U. S., Wheeler warns. Page 1.

Motorists to pay $1 to buy back tires sold to U. S. for 20 cents. Page 1.

East faces dairy products famine because of feed shortage. Page 5.

DOMESTIC.

Detroit hunts seed of riots; doubts they are over. Page 2.

Governors told corn ceiling threatens hog crisis. Page 4.

FOREIGN.

Giraud and De Gaulle each get command to avert break. Page 1.

Blames Aussie food crisis on farm drafting. Page 4.

India's future depends on war, says Wavell. Page 10.

LOCAL.

Expert urges freedom of air lanes for all nations. Page 1.

Soldiers' kin eager to see weapons at Tribune show. Page 3.

Meat bungling blasted by producers as army lacks beef. Page 4.

Report heavy damage as lake waters rise. Page 7.

Hotels propose plan to turn Stevens into homes. Page 13.

Deaths and obituaries. Page 24.

EDITORIALS.

The Detroit Riots; The Expatriate Mind; Control of Rabies; The Owners of Ceylon. Page 12.

SPORTS.

Sox win 5 to 2; halt Browns' ninth inning rally. Page 21.

Whirlaway third as stablemate wins War Admiral purse. Page 21.

Texas full back joins college All-Star eleven. Page 21.

Medalists jinx hits Jeanne Cline in state golf meet. Page 21.

FEATURES.

Radio programs. Page 27.
Crossword puzzle. Page 2.
Friend of the Yanks. Page 13.
Inquiring Camera Girl. Page 14.
White Collar Girl. Page 16.
Front Views and Profiles. Page 16.
Women in War Work. Page 17.
Society news. Page 17.
Food news. Page 17.
Looking at Hollywood. Page 18.
Movie review. Page 18.
Serial story. Page 19.
Day by Day on the Farm. Page 27.

CARTOONS.

Winnie Winkle, page 10; Harold Teen, page 10; Little Orphan Annie, page 19; Moon Mullins, page 21; Smilin' Jack, page 22; Terry and the Pirates, page 22; Smitty, page 22; The Gumps, page 23; Dick Tracy, page 23; Gasoline Alley, page 24.

COMMERCE AND FINANCE.

Highest possible war living standard urged by McBain. Page 25.

Expect lend-lease demand to boost furniture output. Page 25.

Grocers ask simpler price rule to assure adequate food. Page 25.

Farmers urged to oppose food subsidy program. Page 25.

Want Ad index. Page 28.

THE WEATHER

WEDNESDAY, JUNE 23, 1943.

Sunrise, 5:16. Sunset, 8:30. Moonrise, 12:48 a. m. Mars is the morning star. Venus and Jupiter are vening stars.

CHICAGO AND VICINITY: Continued warm; gentle to moderate winds.

ILLINOIS: Continued warm; scattered thundershowers.

TEMPERATURES IN CHICAGO.

For 24 hours ended 2 a. m. June 23:

3 a.m..68	9 a.m..76	3 p.m..83	9 p.m..72
4 a.m..68	10 a.m..78	4 p.m..82	10 p.m..70
5 a.m..68	11 a.m..80	5 p.m..83	11 p.m..66
6 a.m..68	Noon...82	6 p.m..80	Midn't..66
7 a.m..69	1 p.m..86	7 p.m..78	1 a.m..65
8 a.m..70	2 p.m.*87	8 p.m..75	2 a.m.†64

*High. †Low.

For 24 hours ended 7:30 p. m. June 22:

Mean temperature, 77 degrees; normal, 70; excess since June 1, 95; excess since Jan. 1, 35.

Precipitation, .01 of an inch; June deficiency, 1.14 inches; excess since Jan. 1, 2.54 inches.

Highest wind velocity, 27 m. p. h.

Relative humidity, 7:30 a. m., 89 per cent; 1:30 p. m., 52; 7:30 p. m., 67.

[Official weather report on page 24.]

Total average net paid circulation
MAY, 1943
DAILY in excess of 935,000
THE CHICAGO TRIBUNE

GIRAUD SPLITS MILITARY RULE WITH DE GAULLE

Each Heads Army; Break Averted.

BY SEYMOUR KORMAN.
[Chicago Tribune Press Service.]

ALGIERS, Algeria, June 22.—The deadlock between Generals Henri Giraud and Charles de Gaulle, which had threatened to close the way to French unity, was broken today with each being designated commander in chief of a French force in separate spheres.

Actually, the plan, as worked out by the French committee for national liberation [Giraud and De Gaulle are the leading members] does not disturb the military status quo. Gen. Giraud remains commander in chief of French troops in North Africa and in French occidental Africa. Gen. De Gaulle commands the forces in other territories of the empire.

The commissioners also approved a decree creating a permanent military committee, the members of which are to be Giraud, De Gaulle, and the chiefs of staff of the respective land, sea, and air forces under their separate commands. The army chiefs of staff were announced as Gen. Alphonse Juin, for Giraud, and Gen. d'Elarminat, for De Gaulle.

Will Seek Fusion.

Similar posts for the Giraud and De Gaulle navy and air force organizations are to be filled later. When all have been appointed their task is to achieve fusion. Whether at that juncture there will be only one commander in chief—De Gaulle or Giraud, or another military figure—has not been decided. The commissioners also decreed creation of a permanent secretariat to assist in unification of army organization and policy.

The committee for national liberation met with Gen. Giraud presiding. A communique proclaiming the decreed was issued and Jean Monnet, acting commissioner of information, elaborated upon it.

"Unity among the French people is now a fact," he said, "because unity between Giraud and De Gaulle has been reached."

Gen. De Gaulle had been holding out for appointment as minister of national defense, which would have placed him above Giraud.

Must Have Coöperation.

"It is necessary to have both Giraud and De Gaulle in the military field," Monnet continued, "to have them associated constantly and not to change the command as it existed, but to have the armies always coöperating."

Queried as to whether the committee's decrees have been communicated to Gen. Eisenhower, Monnet answered, "Not to my knowledge."

Despite Monnet's roundabout reply, it has been known for some days that the Americans and British have been intervening in the deliberations. The allies are desirous that French forces should function cohesively in coming campaigns.

Did Not Want Change.

Gen. Giraud, having commanded the French force in North Africa for the last eight months, and its share in the Tunisian warfare having been satisfactory, the allies did not want any shift in the command nor any changes arising from political intrigues.

Until the entire inside story can be told it appears that the intervention of the allies was a major factor in evolution of the formula announced this evening.

Prince Bernhard Arrives in Canada for Christening

OTTAWA, June 22 (AP).—Prince Bernhard of the Netherlands, husband of Crown Princess Juliana, arrived today in Montreal and proceeded to the Ottawa home of his wife, whose mother, Queen Wilhelmina, also is visiting here from England. Prince Bernhard will attend the christening of his third daughter, Princess Margaret Francisca, on June 29.

SACRIFICES APPLY TO THE GREAT AS WELL AS THE SMALL

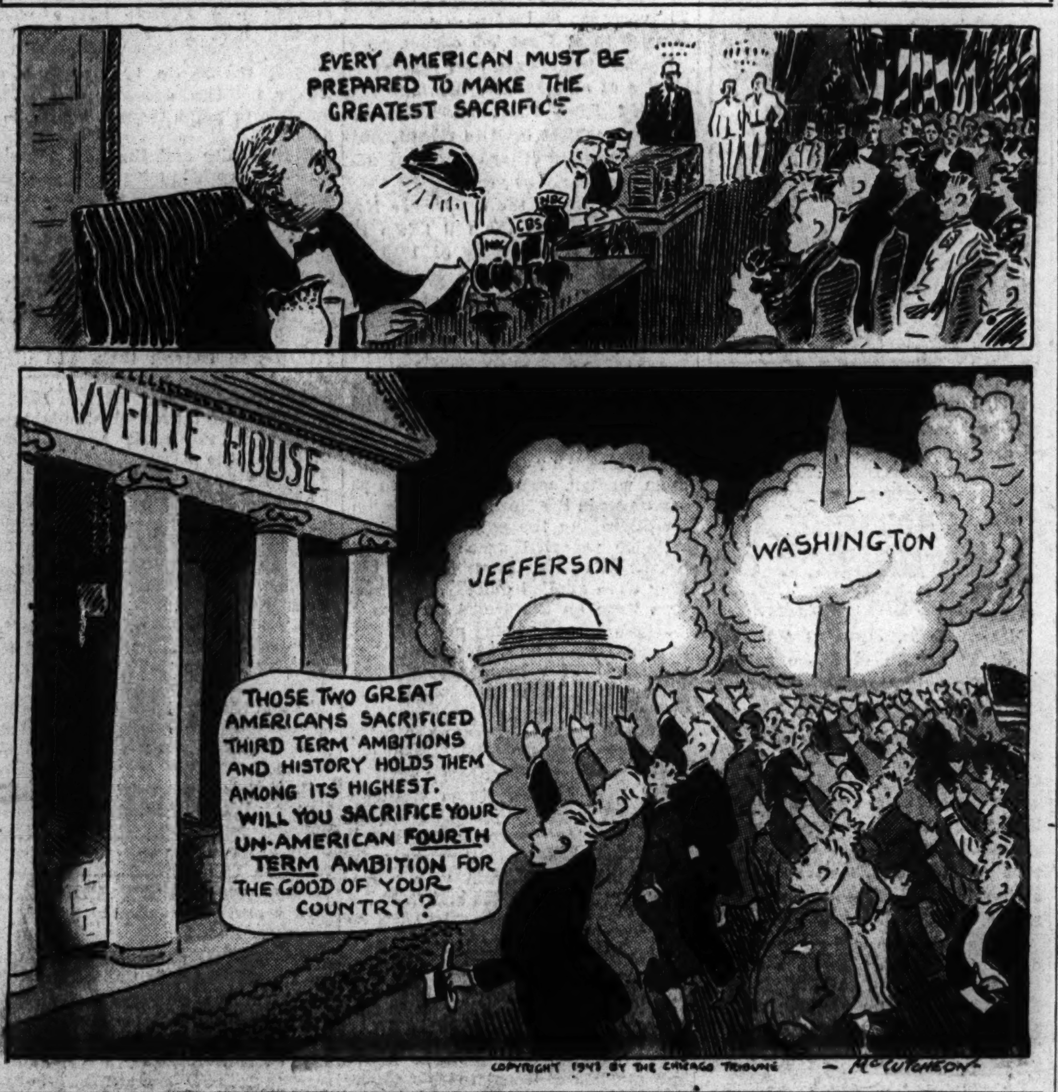

Open Airways to All Nations, Expert Urges

BY FRANK STURDY.

Post-war policies involving neither monopoly nor government ownership which will insure air lines of every nation the right to cross the borders of other countries in international air traffic are indispensable to full development of aeronautics, Ralph Damon, president of the Republic Aviation corporation, said yesterday.

Damon spoke at a meeting of the Rotary club in the Hotel Sherman. He predicted that by 1953 there would be two-hour flights every thirty minutes from Chicago to New York, seven-hour flights every hour to Mexico City, over night service to London, and regularly scheduled air transport to 1,000 cities over a hundred thousand miles of modern airways in the United States.

Paternalism Called Threat.

These things can and will be done by the American aviation industry, Damon said, if "we can keep paternalism, which is defined as 'the excessive governmental regulation of the private affairs and business methods of the people,' at a minimum."

Describing the monumental task of the airplane industry in rising from 44th place in 1939 to 1st place in 1943 in dollar volume of products, Damon said the "untold number of alphabetic and burocratic agencies in Washington" further complicated the job. He excepted the Truman committee of the United States senate, which he said had been "judicious and constructive."

Need Free Enterprise.

Concerning post-war air policy, Damon said:

"I would urge the committee [United States committee on international air policy] to foster an air policy which will in no way disrupt the continuity of our American principles of business based upon the right of free enterprise and competition.

"Should the committee do this and refute those who are urging the adoption of a paternalistic attitude toward aviation, then you may rest assured that aviation will closely approach the expansion we now anticipate."

The allied nations are now turning out about 12,000 planes a month against 2,000 for Germany, and 1,000 each for Italy and Japan, Damon said. Germany probably will be bombed out of the war by late 1943 or certainly in 1944, he predicted, with the Japanese meeting the same end in three or perhaps four years.

YOU CAN'T BUY THAT, SAYS WPB—AFTER AURORA ALREADY HAS

Aurora cannot obtain a certificate of priority to purchase an air raid siren, the war production board informed Mayor Andrew J. Carter yesterday.

"What do you mean we can't?" the mayor wrote back. "The siren was delivered to the city last Thursday and it is paid for."

Mayor Carter said that unless the siren is replevined and held until such time as the WPB can issue a certificate of priority it will be installed in the tower of the city hall to replace a two ton bell which has been in service 60 years.

YANK PAYS FINE BY BAGGING FEW JAPS FOR JUDGE

Navy Torpedo Mate David L. Hendricks parked overtime in an Elgin restricted area when he was home on leave last Christmas. Traffic Judge A. J. Strickman waived the usual fine and said he would tear up the arrest ticket if Hendricks got a bag of Japs. Yesterday the sailor's mother, Mrs. George A. Hendricks, 817 St. John street, Elgin, received a letter from her son in the Southwest Pacific. "Tell Judge Strickman I don't owe him a thing," the letter said. "I've paid my traffic fine on the terms he specified."

APPLE GROWERS ASK VOLUNTEERS TO AID HARVEST

Carbondale, Ill., June 22 (AP).—Faced with a labor shortage and with the peak of the harvest of transparent apples expected late this week, southern Illinois fruit growers today appealed for volunteer workers to help pick the remainder of the crop.

In the Carbondale area where a 300,000 bushel yield was expected, the United States employment service said that fewer than half the required pickers are available.

Asks Marriage License; Will Pick Bride Later

Elberton, Ga., June 22 (AP).—Judge C. B. Thornton, filling out a marriage license application, asked the prospective bridegroom the name of his fiancée. "Just leave that blank," the applicant said. "I'm courtin' two women and don't know which one I'll get, but I heard licenses were going to be rationed and I wanted to be sure to get one while I could."

Offers Public Its 20c Tires Back—for $1

[Chicago Tribune Press Service.]

Washington, D. C., June 22.—Motorists will be charged $1 apiece to buy back tires they were forced to sell to the government last fall for prices ranging from 20 to 90 cents.

This was disclosed today when the office of price administration set a retail ceiling price of $1 on more than a million emergency tires of inferior grade that were purchased by the government under its decree prohibiting motorists from having more than five tires for each car.

Originally Held Unusable.

The million casings are part of 12 million that were bought by the defense supplies corporation [DSC] under the excess tire purchase plan. They originally were set aside as unsuitable for permanent repairs and recapping, but they are now to be resold to the public to be used for spares and low mileage cars.

An official of the DSC said today that the million tires vary somewhat in quality and that some of them were purchased from motorists for 20 cents apiece—the scrap price. He said others were bought for prices ranging up to 90 cents.

The DSC now plans to sell these tires to retail dealers for 50 cents apiece, and the dealers may sell them to motorists for $1.

Profit Is Undetermined.

Asked whether the DSC would make a profit or loss by disposing of the tires at 50 cents apiece, officials said that has not yet been computed.

The emergency tires will be rationed along with other new and used tires. Dealers handling them may make additional charges for emergency repairs on the basis of current OPA ceiling prices for repair work.

Of the 12 million tires requisitioned by the DSC, approximately 6 million were found to be in good condition or suitable for permanent repairs and 5 million were suitable only for scrap.

FEARS TIRES UNSAFE.

J. C. Gilruth, an official of the Illinois Automobile club, said last night that the tires the government is preparing to resell to motorists "sound like the kind of tires the OPA won't permit to be used on automobiles."

"If the tires are too far gone to be recapped, what good are they?" Gilruth said. "If there are too many tires in the country, why aren't more serviceable casings turned back? From the description given by the government, these tires probably would be unsafe."

Calls Terms 'Far Beyond' Teapot Dome

BY WILLIAM MOORE.
[Chicago Tribune Press Service.]
(Picture on page 4.)

Washington, D. C., June 22.—Secretary of the Navy Frank Knox's deal which would give the Standard Oil company of California a monopoly over the Elk Hills navy oil reserve goes "far beyond" the contracts of the Teapot Dome oil scandal of the Harding administration, Assistant Atty. Gen. Normal Littell said today.

Littell made the assertion at a public hearing of the house public lands committee, which is investigating the Knox agreement. Knox has announced that the contract will be abrogated.

"From a legal standpoint," the assistant attorney general told the committee," this agreement goes far beyond those granted by Fall to Sinclair and Doheny, in that it conveys an actual interest in the oil in the land to Standard Oil.

Give Company Monopoly.

"Such a conveyance is not sanctioned by law, and in my opinion the effect of the contract is not one of conservation. To pay back the navy, Standard Oil would have to develop Elk Hills completely. It gives Standard Oil a monopoly on the oil."

[Albert B. Fall was secretary of the interior at the time of the oil scandals during the term of President Warren Harding in which Harry F. Sinclair was given a lease on the navy's Teapot Dome oil reserve in Wyoming and Edward L. Doheny was granted a lease on the Elk Hills reserve in California. Both leases were cancelled during the investigation that followed.]

Telling of his examination of the contract, which was referred to the attorney general by President Roosevelt after the department of the interior had protested its terms, Littell said:

"It never occurred to me at the time that there was anything illegal. But as my study deepened, my anxiety deepened."

Puts Onus on Navy.

"Why wasn't this contract referred to the attorney general in the first place?" demanded Rep. James F. O'Connor [D., Mont.].

"The navy," responded Littell, "will have to answer the question of why this important contract, with its long history, wasn't referred to us."

He added that the President would have been justified in assuming that Knox had asked the attorney general for an opinion on the contract.

"You're dealing with historically hot stuff," retorted Rep. James W. Mott [R., Ore.], recalling the previous Elk Hills scandal. "I think it was up to the President to get an opinion."

Delay on Hearing Refused.

The public hearing today proceeded in the face of a plea by the attorney general's office that the investigation be deferred. The plea brought from Rep. William Lemke [R., N. D.] a demand that nothing be permitted to halt the inquiry.

"What is there about this," Rep. Lemke asked, "that is so mysterious? I am getting suspicious. It seems about time we found out what this is all about. I don't like this mysterious buck passing."

Asked by Rep. Mott if the navy had any improper motives in negotiating the contract Littell quickly answered: "No."

"Did Standard Oil?" asked Rep. Mott.

"I don't know the motives of Standard Oil," Littell answered. "I may have my ideas but I don't care to answer that question."

Explains Knox Contract.

Explaining the contract, which gives Standard Oil the exclusive right to production on the 43,000 acre tract, Littell said:

"Actually Standard is permitted to trade a full interest in 18.9 per cent of the field for a 36 per cent interest in 100 per cent of the field. In my opinion this is most definitely against the public interest."

Knox told the chairmen of the house and senate naval affairs committees, in identical letters, that condemnation of Standard's share of the land might be the most satisfactory way of settling the controversy that has raged on Capitol hill since Sen. William Langer [R., N. D.] attacked the contract as a "hush-hush deal."

LEWIS ORDERS TRUCE IN MINES UNTIL OCT. 31

Agrees to Continue Present Wages.

BY ARTHUR SEARS HENNING
[Chicago Tribune Press Service.]

Washington, D. C., June 22.—The strike of the nation's coal miners was ended tonight, until Oct. 31, at least.

With steel and other war industries crippled for want of fuel, and with the country aroused by prospective reverses on the home front, John L. Lewis, president of the United Mine Workers, called off the strike and announced that the union's policy committee would instruct the miners to return to work.

Lewis made the order effective immediately, wherefore it is expected that the 500,000 miners on strike will return to work beginning tomorrow.

Follows Lewis-Ickes Session.

The strike was called off following a meeting of the union policy committee which followed private negotiations between Lewis and Secretary of the Interior Harold L. Ickes, solid fuel administrator and the President's delegated custodian of the mines under the order taking them over from their owners in the name of the government.

Lewis said that the miners would go back to work under Mine Custodian Ickes and continue the production of coal until Oct. 31 next. He declined to explain why that date was set, but presumably it was related to the private agreement Lewis reached with Ickes before Lewis decided to call off the strike.

Unless there was a secret agreement between Lewis and Ickes for later preferential treatment, the action represents a victory for the government.

Lewis Saves "Face."

Lewis surrendered, but saved his face by declaring that the miners would return to work for the government, now nominally in possession of the mines, but not for the mine operators.

In comparison with Lewis' original demands of a $2 a day wage raise, all the miners are assured is a continuation of the minimum wages and conditions now prevailing, which presumably include the increased vacation pay and other concessions granted by the war labor board, amounting to about 23 cents a day.

The mine union also will have the privilege of instituting court suits to obtain portal to portal pay, which recourse was all that the war labor board was willing to accord. Portal to portal pay is compensation for the time consumed in proceeding to and from the mine mouth to the face of the coal seam. Some operators already had agreed to such compensation ranging from $1.30 to $1.50 a day.

Ickes Expects Coöperation.

Ickes denied any understanding with Lewis beyond the terms announced.

"The mine workers," he said, "understand that my job is solely to produce the coal necessary for war purposes and to heat American homes this winter. To do so will require the entire coöperation of the mine workers and the coal industry. I feel sure that it will be given."

The announcement of the suspension of the strike was made in the following statement by the mine workers' policy committee:

"The membership of the United Mine Workers of America is hereby instructed to return to work and resume the production of coal under the direction of the Hon. Harold L. Ickes, custodian of mines for the United States government, until midnight, Sunday, Oct. 31, 1943.

"This arrangement is predicated upon operation of the mines and their collateral production units by the United States government and will automatically terminate if governmental control is vacated prior to the above mentioned date.

Assured As to Conditions.

"The custodian of mines has assured that the minimum wages and conditions prevailing as of this date will be continued.

"The executive officers of the international union are hereby expressly authorized to exercise their discretion in the filing of suits by law, or by any other necessary means, to protect the equity of the

membership in the matter of portal to portal compensation, both as to current and deferred liability."

After handing out the statement Lewis added:

"The action taken tonight was based on the policy adopted Sunday by this committee. The mine workare are going to work for their government and not for the coal operators. They do so in the utmost good faith and in the hope that their government will treat them with the same good faith."

Profits Go to Owners.

The government, however, is only in nominal possession of the mines. The owners of the mines are operating them as agents of the government. The profits of operation will accrue to the owners, tho possibly diminished by wage concessions.

Opinion in Washington tonight is that Lewis surrendered, with as much face saving as he could contrive, because he found his position untenable in the face of popular resentment of the strike that was crippling war production to the tune of 2 million tons of coal a day. This popular resentment was accentuated by the denunciations of the mine union dictator that were pouring back in increasing volume from the nation's fighting men overseas.

Affected Anti-Strike Bill.

In addition, it had become virtually a certainty that if Lewis continued to defy the government the President would sign the Connally-Smith bill penalizing such strikes as that of the miners in government operated industries and otherwise regulating labor unions. The American Federation of Labor, the Congress of Industrial Organizations, and the railroad brotherhoods are demanding that the President veto this bill, but labor leaders generally regarded a veto unlikely so long as the miners remained on strike, for public reaction under the circumstances would be unfavorable to the administration. The President has until Friday to act on this measure.

The mine strike settlement averted the danger of resignation of the board, which had been threatened if the President failed to uphold it.

Ask Presidential Backing.

The WLB, during the day, had sent to the President a letter urging him to use "all the powers of the government necessary" to enforce its order that the striking miners and the operators sign a modified form of the expired 1941-'43 wage-hour contract.

Still hanging over the President is the threat of the labor unions that they will wreck the war labor board by withdrawing their members therefrom if he allows the Connally-Smith bill to become a law.

Reports from the fields indicated some of the mines, closed for two days by the third work stoppage in seven weeks, will resume operations late tomorrow.

Doubt was expressed, however, in numerous coal mining communities by UMW organizers and officials that there will be a quick resumption of work. William Hargest, secretary-treasurer of UMW district 5, Pittsburgh, Pa., predicted the men would carry out the advice of the policy committee, but added he didn't know "when" and that there might be "some trouble" getting work resumed.

Coal operators expressed pleasure at the turn as did steel men, but the latter added that the calling off of the strike will not prevent shutting down of a score of blast furnaces.

POLICE ROOKIE ROUNDS UP FOUR SCHOOL VANDALS

Four boys who tried to hasten summer vacation at May school, Harrison street and Lavergne avenue, by damaging the school building June 4, were rounded up yesterday by Policeman William King, a rookie member of the Fillmore street station force.

King was assigned to spend a nightly vigil at the school after Capt. Louis Klatzco predicted the vandals would return. In their first raid they swept thru 17 of the school's 20 rooms, smashing windows and glass panels, drenching the principal's office with ink, breaking ink wells against walls, and pasting textbooks shut with mucilage. The damage was $2,000.

Monday night Policeman King seized a boy who climbed to the roof of a one story annex and smashed a window. The boy was Theodore Brown, 12 years old, 4937 Congress street, who implicated himself and three chums as the vandals. Brown and the others, Sam Esposito, 9, of 4923 Polk street; James Demos, 10, of 5052 Congress street, and Ralph Boyce, 10, of 4931 Congress street, were taken to the juvenile home.

Honor Memory of Late Justice Brandeis Today

A dinner at the Palmer House tonight will climax a day of memorial to Louis Dembitz Brandeis, late justice of the United States Supreme court, and will further the establishment of a Brandeis colony in Palestine for German refugees. The day has been dedicated to the former Supreme court justice by Mayor Kelly. Speakers at the dinner will include Sen. Scott W. Lucas [D., Ill.], Dr. Israel Goldstein, president of Jewish National Fund of America, labor and political leaders.

Spain Authorizes Making Bombers and Transports

MADRID, Spain, June 22 (AP).—The air ministry announced tonight it had authorized organization of a company to manufacture bombers and transport planes.

Irritated Eyelids? Lavoptik soothes promptly or money refunded. At all druggists.—Adv.

Before or After enjoy Chicago's finest food at THE CORNER HOUSE RESTAURANT 100 E. Ohio St., at Rush
ALWAYS OPEN LUNCH FROM 45c

Acts to Protect His Store

(Story in adjoining column.)

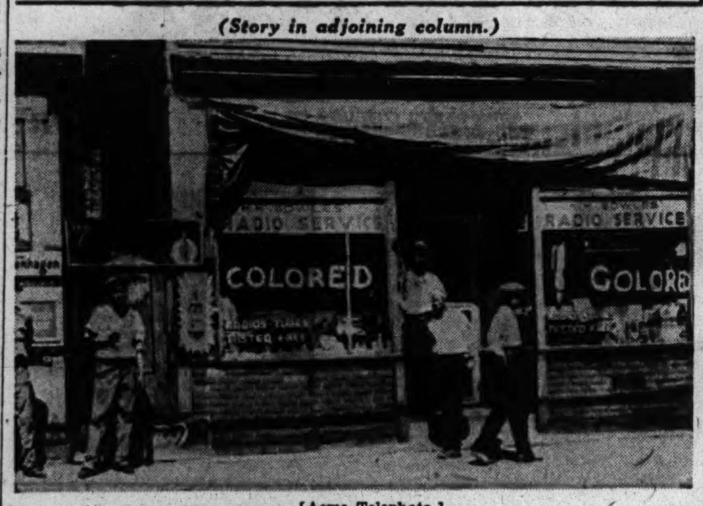

[Acme Telephoto.]

The Negro owner of this store in Detroit, Mich., lettered "colored" on his windows to protect the store from Negro rioters in the district. He wasn't bothered.

FLASHY NEGRO SHOPPING AREA LIES IN RUINS

Stores Wrecked and Saloons Drained.

Detroit, Mich., June 22 (AP).—Hastings street was a mess tonight.

Hastings street, the boulevard of Detroit's Negro district, banged and crashed with race rioting yesterday; today its flashy establishments lay in ruins.

Almost every store owned by a white person on the street had been smashed open and looted by the mob. Saloons were drained dry, drug stores burned out, cut rate department stores ransacked. Wailing proprietors were just getting around to cleaning up.

All Windows Gone.

Newspaper men were permitted to enter the Negro district under heavy army escort today to inspect the wreckage. Many Negroes also were out to have a look at what a riot can do to private property.

Hardly a sheet of glass remained whole in the bigger stores. It lay in small pieces on the sidewalk and in the streets. Only those business places with "Colored" scrawled across the windows escaped destruction.

Shoeman Ben Weeps.

The interior of Ben's shoe store demonstrated what happened after the mob got inside. Not a shoe, not a slipper remained on the shelves. The floor was ankle deep in crushed shoe boxes, discarded oxfords, and hundreds of No. 17 coupons. In the middle of this mess stood Ben, weeping. "Fifteen years' hard work!" he cried. "And now look at me!"

The destruction stretched for three miles up and down the street. In some blocks store dummies lay like dead persons in the gutter and miscellaneous merchandise cluttered the sidewalks. It made strolling difficult for the Negro couples, who picked their way along carefully and asked each other how such a thing could have happened.

Oumansky Presents His Credentials in Mexico

MEXICO CITY, June 22 (AP).—Constantine Oumansky, new soviet ambassador, said in presenting his credentials today that he was confident post-war friendship between Russia and Mexico would be for the good not only of the two countries but also of their "allies and friends."

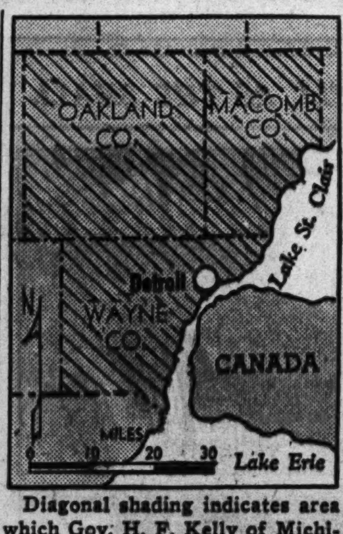

Diagonal shading indicates area which Gov. H. F. Kelly of Michigan has declared to be in a state of emergency.

GOVERNOR PLANS CONFERENCE ON STATES' RIGHTS

Boise, Idaho, June 22 (AP).—Gov. C. A. Bottolfsen of Idaho said he is sending telegraphic invitations today to the governors of Montana, Wyoming, Nevada, and Colorado to a proposed "states' rights conference" of western governors.

Bottolfsen said he was sending the telegrams to sound out the governors' reaction to his proposal that western states take unified action for the protection of states' rights.

Invitations also will go to governors of California, Oregon, Washington, Utah, Arizona, and New Mexico. Bottolfsen said he believes all the states of the west are affected by "the federal government's invasion of states' rights."

ANTI-RACE RIOT PROGRAM TO BE DRAFTED HERE

A conference of Chicago civic leaders to draft a program against race riots was called last night by Michael Mann, secretary of the Chicago Industrial Union council [CIO]. The meeting will be held at 8 p. m. Friday in the council chamber of city hall. Fullerton Fulton, president of the CIO council in Chicago, asserted that the Detroit disorders had "no place in the American way of life." He said the instigators of the riots were serving the country's enemies.

TROOPS RESTORE CALM IN DETROIT; DEATH TOLL 28

City Tries to Uncover the Cause of Rioting.

BY FRANK HUGHES.
[Chicago Tribune Press Service.]

Detroit, Mich., June 22.—With calm restored to Detroit by the presence of United States army troops patroling with fixed bayonets on their rifles, attention tonight was turned to the causes of the explosive race riot yesterday that brought death to 28 persons and injuries to at least 700 others.

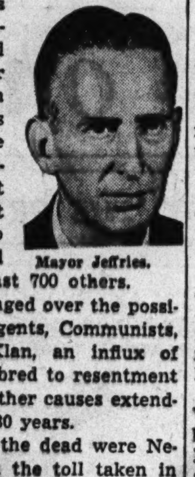

Mayor Jeffries.

Speculation ranged over the possibilities of axis agents, Communists, the Ku Klux Klan, an influx of southern whites bred to resentment of Negroes and other causes extending back nearly 30 years.

Twenty-five of the dead were Negroes, more than the toll taken in the Chicago race riots of 1919 in which 23 Negroes and 15 whites were killed. Seventy-four of the injured, six of them policemen, remained in hospitals.

1,300 Under Arrest.

Under arrest were an estimated 1,300 persons, 85 per cent of them Negroes averaging around 21 years old. Thirty-four Negroes, three of them women, were sentenced to 90 day terms in the House of Correction for disturbing the peace.

Police reported sporadic outbreaks in various areas tonight but they were quelled quickly. Few persons were on downtown streets.

Negro absenteeism at factories ranged from 50 to 90 per cent as thousands of colored workers remained away from their jobs in fear of further outbreaks.

However, there were no reports of conflict after the soldiers began enforcing a limited military control. More than 1,000 of them were on duty and as many more were held in reserve in nearby army posts. They patroled Detroit streets in trucks and jeeps from which protruded muzzles of rifles and machine guns.

Curfew Is Still On.

Altho order had been restored and the débris cleared from streets that yesterday were the scenes of savage hand-to-hand conflict, a 10 p. m. curfew continued in effect and officials canceled today's Cleveland-Detroit baseball game and the day's horse racing program at the Michigan State Fair grounds. Saloons also remained closed.

In the wake of the violence, sullen and bitter intolerance still smoldered and many persons believed it wasn't over. Comments frequently heard were: "It's like a keg of dynamite with a short fuse. When the army leaves who knows what will happen?" But considered interest was in the damage done to the city's name and war program and the origin of the bloody and destructive riots.

Whatever the direct cause of the racial flareup that set white men and Negroes at each others throats, all authorities, civil, sociological, religious, labor, and industrial, are agreed that Detroit's riots have been brewing for many years.

Doubts Communist Hand.

"We have no definite knowledge that any axis agents or propaganda inspired this trouble," Mayor Edward J. Jeffries said.

"If we did, those agents would be in jail. But if I were an axis agent I would be rubbing my hands in glee over this."

Communists in Detroit have worked among Negroes from time to time, he said, but he doubted that the riots were Communist inspired.

Walter White, Negro executive secretary of the National Association for the Advancement of Colored People, who flew here from New York yesterday, said that the class and racial discontent inspired by Communists when industrial unionism began moving into Detroit left a well plowed field for seeds of racial dispute.

"But the Negro knows his own rights and he doesn't need communists to point them out to him," he added.

Both White and the Rev. Claude Williams, a white minister employed by the war emergency division of the Presbyterian National Board of Missions here, said the large influx of southern whites and Negroes to Detroit in recent years formed the basis for the problem.

"The trouble dates back to 1916," White said. "There were 8,000 Negroes in Detroit then. In nine years the Negro population jumped more than 1,000 per cent to 85,000. People expected these 85,000 Negroes to live in the same houses that sheltered the 8,000.

Situation Aggravated.

"These Negroes came at the request of the industries who failed to provide shelter and accommodations for them. At the same time, a strong Ku Klux Klan movement grew in Detroit.

"In 1924 the Klan came close to electing a mayor. They whipped up anti-Negro sentiment. Sporadic racial conflicts followed.

"Now the situation is aggravated by overcrowding among both whites and Negroes, but especially the Negroes.

"Another factor is the vaccilation of Washington, especially the housing authorities. At first they built a large housing project dedicated to Sojourner Truth, a Negro poet of the Civil war. White elements protested against its use by Negroes, and the housing authorities decided to bar Negroes from it.

WMC Adds to Confusion.

"Then the Negroes complained and the government changed its stand. Riots broke out on Feb. 28, 1942, when Negroes were moved into these new homes."

White said the New Deal showed the same vaccilating policy when the Willow Run housing project started here, barring Negroes from occupancy after both the Ford Motor company and the United Automobile Workers' union asked that Negroes be given occupancy on the basis of need and employment.

"The war man power commission added its bit to the confusion," White said, "by encouraging immigration of labor to Detroit instead of using the local Negro labor that was here."

White said that there has been less discrimination against the Negroes in recent months because of the tight labor situation, but that friction has increased.

"The strike at the Packard plant here early this month was caused by the upgrading of three skilled Negroes," White said. "Men were inciting workers outside the plant fence, shouting 'I'd rather see Hitler and Hirohito win than work on an assembly line with a Negro.' I believe these men were Klansmen, despite the Klan's announcement that its Detroit chapter was closed last August."

White said that while the number of Klansmen here was probably small, they played upon the prejudices of the large southern white population which has moved into Detroit war jobs.

"There is no other way of preventing this kind of thing except for the responsible civic leaders, in churches, business, labor, and the newspapers, to assume the responsibility of housing and employing the Negro population," White said. "The trouble here won't stop until they do. And it will start up in Chicago or any other section of the country unless these same leaders soberly and thoughtfully solve those problems."

Blames Intolerant Groups.

The Rev. Mr. Williams, who has been working with southern whites and Negroes in war plants for more than a year, declared that he thought the riots were inspired by the "intolerance groups" who probably are being used by the axis.

"The people of the world are predominately colored," the Rev. Mr. Williams said. "The index of our progress is what we do with the Negro people. The defeat of Fascism won't prevent Fascism in America. We must reach the mass of the people—those not in the middle class—and we must reach them thru their recognized and accepted leaders."

Williams said that there are 2,500 "working preachers" in Detroit war plants, all of them southern whites who belong to "exotic" religious groups and fell the "call" to preach.

"These men are for the most part honest and cannot be bought," he said. "They are the real leaders of these southern people. But they are the prey of the intolerance groups, more than 800 of which are now flourishing in this country.

Economic Status Blamed.

"If we could influence these working preachers to preach tolerance and love instead of hate, we would be a long way toward solving the racial problems here."

The Rev. Mr. Williams included Gerald K. Smith's committee of a million, the Black legion, which he said is "not dead," and J. Frank Norris' church group in a list of intolerant sects operating here.

A prominent Detroit police official, who, because of the emergency, refused to allow use of his name, blamed the "economic situation" as well as the influx of southern whites and Negroes as underlying causes of the riots.

WATCHMAN FOUND DEAD.

Audrey Butter, 39 years old, a war plant watchman, was found dead yesterday in his room at 1442 Monroe street. He apparently died several days ago of a heart attack, police said.

POLICE QUELL RACE FIGHTS IN 2 OHIO PLANTS

Cleveland, O., June 22 [Special].—Two employés of the J. D. Fowler company, construction engineers, were sent to the hospital with serious injuries and a third man was slightly hurt as the result of race rioting today at the Youngstown Sheet and Tube company's Hubbard [O.] blast furnace.

Fighting began, according to D. A. Opel, day superintendent of the Fowler company, when three Negro employés of the Fowler company, which holds a contract to rebuild the blast furnace, were fired. A free-for-all developed when company police and Hubbard officers were unable to stop the fighting. They called Russell E. Stein, Trumbull county sheriff, who arrived with deputies and restored order.

Racial trouble between white and Negro employés also flared at the Republic Steel corporation plant here and police remained on guard tonight.

Fur Coat REMODELING by Expert Furriers
Workmanship Guaranteed
as low as $17.50
Additional Material at Cost
Call Dearborn 0431
FEUER FUR CO
162 N. State St.
12th Fl., Butler Bldg.

FOR SALE
$25,000 METAL ELECT. TOYS
IN ORIGINAL CARTONS
200 Pottery Egyptian lacquer lamp bases
Shades to match each model
10,000 Kurz-Allen Civil War Prints
5,000 engravings of Washington-Lincoln
300 Signing Declaration of Independence
200 Jewel ad Weston Meters
1,000 7x9 Wood Picture Frames, Lacquer
100 large Silk Lamp Shades
Tools, Electric Fixtures, Carpets
SHOWN BY APPOINTMENT ONLY
ADDRESS D B 350, TRIBUNE

BUY MORE WAR BONDS

FROM 6 HAPPY "Fudge-Filled" WAVES

Just the other day this letter came to us signed by six charming WAVES. Naturally it makes us feel good to know how much Andes Candies are welcomed and appreciated by folks in the armed forces.

Andes Candies
Chicago, Illinois

Dear Sirs,

Six happy fudge-filled Waves are writing to thank you for the candy. It is just such morale boosters from the home front that instill in us the belief that it will not be long before we can go back to normal living again . . .

It is a very comforting thought that, despite the sacrifices you have had to make in your business, you still have the goodness of heart to satiate the fudge-hunger of six grateful Waves.

We wish you the best of luck and hope you will be able to continue making the finest fudge in the world.

Yours most sincerely,

Geraldine [redacted]
Barbara [redacted]
Mary Ellen [redacted]
Jean [redacted]
Jeannette [redacted]
Eleanor [redacted]

Original letter and names on file in our offices

Andes THE PEAK OF ALL Candies
50 SHOPS IN CHICAGO AND SUBURBS

CROSSWORD PUZZLE

ACROSS

1. Puncture
5. Sack
10. Error
14. Military subordinate
15. Lineup
16. Watering device
17. Placed
18. Extent
19. Operatic passage
20. Bad temper
21. Milky fluid
22. Interminable
24. Orchid appendage
27. Have something wrong
28. Escorts
30. Strength
34. Gilded metal
37. Floor cover
39. Undulate
40. Biblical name
41. And so forth
43. Came together
45. Seizure
46. Prong on arrow
48. Goddess of dawn
50. Anger
52. Weapon
54. Come to conclusion
56. Legal processes
58. Gathers
62. African javelin
66. Thing (legal)
67. Shoemaker's tool
68. Intend
69. Cast of language
71. Silkworm
72. Auricular
73. Meaning
74. Custom
75. Business transaction
76. Appropriated
77. Otherwise

DOWN

1. Pertaining to ancient tribe of Franks
2. Crown
3. Farewell
4. Flower plot
5. Landing umbrella
6. Wise man
7. Funeral vase
8. Wire enclosure
9. Carnivorous mammal
10. Having little depth
11. Knowledge
12. Goddess (Egyptian)
13. Legumes
21. Kind of hose
23. Immerse
25. Pair
26. Blunder
29. Total
31. Carry
32. Malignant
33. Network
34. Spheres
35. Harvest
36. Mud
38. Male adults
42. Lettuce
44. Relates
47. Poise
49. Dry, said of wine
51. Ball support
53. Tatter
55. Muscular
57. Blouse
59. Christmas song
60. Matching pair
61. Political list
62. Hebrew prophet
63. Bristle
64. Embark
65. Thought
70. Writing fluid
71. Sheep

Puzzle of Tuesday, June 22, Solved

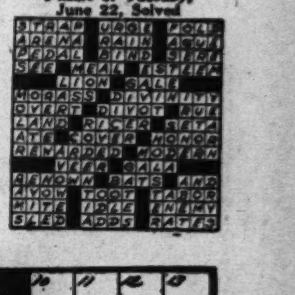

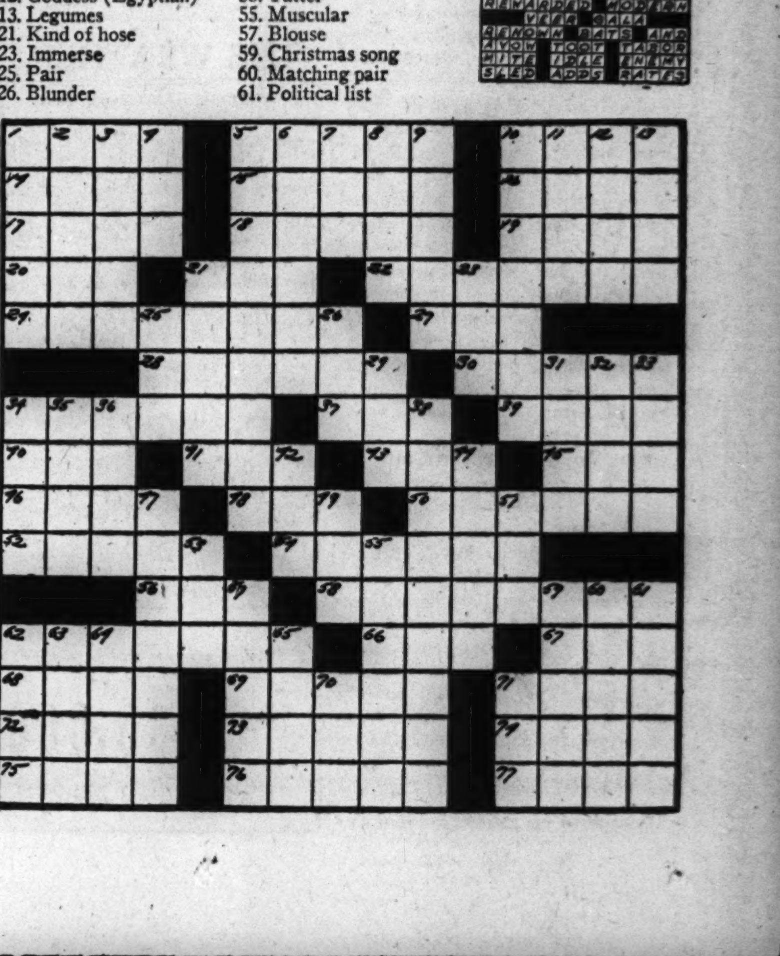

THE HUB 9:45 to 5:45

So Practical! So Easy to Launder!

Blue Denim Slack Sets

$3.98

Slacks that really let you relax! Cool, comfortable . . . appropriate for every summer activity! Easy-to-tub denim in a hearty blue shade with contrasting stitching on pockets, trim simple lines. Sizes 12-20. Sorry, no mail or telephone orders.

SIXTH FLOOR

THE HUB Henry C. Lytton & Sons
CHICAGO EVANSTON OAK PARK GARY

CONVENIENT CREDIT—ASK CREDIT DEPT. TO EXPLAIN SPECIAL TERMS

BUY IT NOW have it paid for when winter comes

Brucewood COATS LINED with silver MUSKRAT $129.50

Here's the most important fashion of the year — the muskrat lined Chesterfield. It's luxurious, warm, smart, practical. It's amazingly priced, too. The gorgeous deep, soft furs—the exquisite needling, the rich all wool fabrics are far above the $129.50. You'll see it at a glance, too

In black and gorgeous colors—5th floor

A small deposit holds your coat

MAURICE L ROTHSCHILD
State at Jackson

A NEW AND IMPROVED
Claussner
BRIDAL VEIL
RAYON MESH
stocking!

$1.30 the pair

IDEAL for wear with open heel and toe shoes...because they're VERY SHEER...and because their lisle top and foot afford longer and sightlier service. They're full fashioned...and WEAR-SEALED ...with a custom-heel that fits smoothly and smartly. See them...you'll like them!

O'CONNOR & GOLDBERG
23 MADISON, EAST
205 SOUTH STATE ST.
159 W. MADISON ST.
—and all other O-G stores

THOUSANDS SEE WAR MACHINES THEIR BOYS USE

Tribune Show Popular with Soldiers' Kin.

"So this is the machine our boy is using."

This statement, with variations, was echoed many times yesterday by the thousands of mothers and fathers and sweethearts who visited The Tribune's display of modern ordnance equipment now being used by the army. It seemed to be one of the prevailing interests in the show. Those with friends and relatives in service wanted to see exactly what equipment their boys work with daily.

A gray haired women with two service stars on her dress, typified hundreds of others as she was helped up the ramp beside the huge bomber sections on display in the blue tent to the south of Tribune Tower, where 12,401 studied the exhibits yesterday.

Boy Operates Radio.

"This is a part of those big bombers?" she asked one of the attending army men. Upon being told it was, she said proudly, "I have a boy who is a radio operator in one of those planes. He's just about to leave the country."

The two bomber sections proved to be among the most interesting exhibits. Peering thru the glass panels which laid bare the intricate wiring, maze of piping and crowded quarters of the plane, spectators gasped with awe.

Numerous spectators were noticed leaving the line after inspecting the bomber sections to circle the tent in order to return for a second, more thoro, look. The sections inspiring such interest are the bomb bay section of a B-26 medium bombing plane, known as the Martin Marauder, and a nose section of the same plane with the compartments for the pilot, navigator, and bombardier.

Admire General Sherman Tank.

The massive General Sherman tank, also on display in the tent, proved to be another favorite exhibit. Crowds of visitors continually were pressing around the tank admiring its 75 mm. high velocity gun, housed in the bathtublike turret which is capable of three complete 360 degree turns per minute, and the two .30 caliber machine guns sticking out of the front end of the tank. A .50 caliber machine gun, used for anti-aircraft protection, is mounted atop the turret. This tank has been called the best allied tank used in the Tunisian battles.

Other exhibits which attracted particular attention were the 14 cylinder radial aircraft motor on display in the lobby of Tribune Tower; the huge eight inch mobile rifle, the M-3 half-track, and the 105 mm. field howitzer, all displayed in the triangular space near the tent. Nearly everybody carefully peered down the barrel of the howitzer.

Lesson for Lieutenant.

Of particular interest to the hundreds of servicemen who visited the show was the large automatic screw machine that makes 20 mm. shell fuse caps. "I've always wondered how they made these darn shells. I'll bet I've fired a million of them," a tall, bronzed lieutenant with the crossed cannon of the artillery corps on his blouse remarked. A glint of professional pride shone in the eyes of most of the soldiers as they piloted parents and friends about the exhibits.

The ordnance show, presented jointly by the army and The Chicago Tribune, will continue for a month. The hours will be daily from 10 a. m. to 10 p. m. Admission is free. Spectators should begin their tour in the Nathan Hale court directly north of Tribune Tower.

U. S. Officer Decorated In Lisbon; Rescued Cat

LISBON, Portugal, June 22 (AP).—Lt. Lee Sturges Thomas of Fort Worth, Tex., assistant military attaché at the United States legation in Lisbon, was awarded a medal and a diploma of honor today for "generosity to and love for animals." The award was made by the Portuguese National League for the Welfare of Animals, which heard that Thomas had rescued an alley cat and kittens starving in a public park.

Range Queen

(Pictures on back page.)

[Wide World Photo.]

TEE MATTHEWS.

Cypress Gardens, Fla., June 22 [Special].—Pretty Tee Matthews, 17 years old, won over 18 others girls for the title of "queen of the range," in a recent competition held by personnel of the bombing range at Avon Park, where flyers are learning bombing tricks to use against the enemy.

BROOKS TO TALK TOMORROW AT V. F. W. SESSION

Sen. Wayland Brooks [R., Ill.] yesterday accepted an invitation to speak at the opening session of the 24th encampment, department of Illinois, Veterans of Foreign Wars, in the Morrison hotel tomorrow. Sen. Scott Lucas [D., Ill.] accepted the invitation last week.

Approximately 1,150 Illinois war veterans who saw service outside the continental limits of the United States will be in Chicago for the encampment. At the same time 750 members of the V. F. W. auxiliary will meet in the same hotel. The senators, with Mayor Kelly and others, are scheduled to speak before a joint session in Terrace casino.

Business sessions of both organizations will be held tomorrow afternoon and twice Friday. Officers will be elected Saturday morning and installed at 1 p. m. A victory dance will be given Friday evening in the Mural room and the Military Order of the Cootie will conduct its parade Friday morning.

HEAD OF POLISH ARMY REPORTED GUERRILLA CHIEF

LONDON, June 22 (AP).—Marshal Edward Smigly-Rydz, commander in chief of the Polish army at the outbreak of the war, now is the leader of one of Poland's most effective underground groups, two London newspapers reported today.

The Polish government in exile said it was unable to confirm information published by the Telegraph and the Daily Herald, but that the marshal had expressed a preference to continue to fight against the Nazis at home.

The organization he heads, the newspapers said, is known as "The Grzyb" or "Mushroom," and occasionally stories filter out of Poland about Grzyb carrying on sabotage under the leadership of "a daring elusive patriot." Col. Jozef Beck, former Polish foreign minister, now is reported under house arrest in a sanatorium near Bucharest.

Purple Heart Awards Given 3 Chicagoans

Order of the Purple Heart medals were presented yesterday at Woodrow Wilson General hospital, Staunton, Va., to three Chicago soldiers who were wounded in North Africa. They are Lt. Morris L. Weinberg, Pvt. William H. Taylor, and Pvt. John Schlechter.

WOMEN EXHIBIT WAR KNOWLEDGE AT TRIBUNE SHOW

Arms Experts Surprised by Technical Queries.

"How much damage will that 2,000 pound demolition bomb do?"

"How far will that 40 mm. anti-aircraft gun fire?"

"What is the trajectory of that howitzer?"

"Would I be able to handle that 90 mm. anti-aircraft gun?"

These questions were hurled at ordnance officers yesterday at The Chicago Tribune army ordnance show. They were asked by women.

The women began to gather early in Nathan Hale court, in the lobby of Tribune Tower, and in the big blue tent in the areaway south of the tower. They arrived in groups, stenographers arm in arm, women shoppers, mothers, with their entire families, and individual women, serious and absorbed in viewing the weapons now being used by their sons, husbands, and sweethearts on the battlefronts.

Few Foolish Questions.

Few were the foolish questions. Instead, with pleased amazement army ordnance officers found themselves answering suprisingly technical questions asked gently by gray-haired old ladies and bright, keen-eyed young women. It appeared that war is women's business, too.

"I beg your pardon, young man, but would you mind telling me what trajectory that 105 mm. howitzer has?" one sweet faced old lady asked Lt. Carl F. Hartman, one of the demonstrators of the automotive tanks. The lieutenant started and peered down at the little woman. "I'm interested, too, in knowing what type of engine is in the medium tank and what is its power," she continued. When her questions were answered the woman nodded understandingly and walked briskly to the next exhibit.

"The women certainly surprise me," Lt. Hartman asserted. "They seem to know as much about mechanized warfare as the men. I just finished talking to one girl who works in a defense plant making incendiary bombs and I found myself asking her questions."

Praise Completeness of Show.

On all sides women could be heard commenting on the completeness of the show. Several maintained that the exhibit was better than the show staged last year by th army in Soldiers' field because they could inspect the weapons thoroly. Others expressed amazement that so many important weapons were put on public display.

"My husband makes torpedoes for the navy ordnance department and men guard that plant with every inch of their lives," one woman maintained. "It seems unusual to be able to see these things so close. It is a marvelous opportunity for Chicagoans."

Another tiny woman with streaks of gray hair curling around the brim of her trim sailor hat stood before the bomber engine in The Tribune Tower lobby for more than a half hour. As she turned to go she announced unexpectedly: "My son is a bomber pilot. After seeing this engine I think he'll be pretty safe."

Ask About Ambulances.

Women asked numerous questions about the Red Cross field ambulance parked outside the large blue tent in the tower areaway. Was the ambulance the type used on the battlefronts? How many men would it carry? Was first aid administered before the wounded soldiers were taken from the field? Tense faces relaxed on learning the answer.

Approximately one woman to every five men visited the show, Joseph Murphy, chief usher stationed in Nathan Hale court, said.

One, a trim, blond woman, laid a hand almost affectionately on the Thompson submachine gun in the Tower exhibits. "My son is a marine and was one of the first to land in Guadalcanal," she explained to the lieutenant in charge with a little, apologetic laugh. "He often spoke about his 'Tommy gun' and I wanted to see what it was like."

Medal Man's Profit

[Acme Photo.]

Carl Haynes, gunner, with some of his 419 marksmanship medals. He has been a marine for 18 years.

STIMSON WANTS 200,000 MORE CIVILIAN AIDS

Washington, D. C., June 22 (AP).—Robert P. Patterson, undersecretary of war, told the house civil service committee today that the war department under Secretary Henry L. Stimson has requested 200,000 additional employés for the fiscal year 1944.

He appeared before the committee to amplify his previous statement that the department plans to drop 100,000 civilian employés. He explained that the department now has 1,300,000 civilian employés and that a study has shown that the present work load can be handled by 1,200,000.

He reported today, however, that "we expect new activities. For example, care of prisoners of war. I still hope for a diminution of personnel in the next few months." He said that what he had in mind "when I said there would be a reduction of 100,000" was for the work being done this fiscal year.

From Rep. Robert Ramspeck [D., Ga.] came the observation that "this indicates to me that the management of the war department is confused by its own situation, and conflicting testimony of its own witnesses."

FIRST 300 SIGN FOR SHIP JOBS ON WEST COAST

The navy hopes to draw 1,000 skilled carpenters, plumbers, electricians, steamfitters, and other workers from the Chicago area to help fill 22,000 jobs at the Bremerton [Wash.] navy yard, according to the United States employment service.

In the last two days the USES has signed up more than 300 for the jobs. It has streamlined handling of applications in its office at 308 North Michigan avenue and in two hours now gives each man a physical examination, finger prints him, helps him fill out his application, passes on it and provides him with transportation to the west coast yard, according to officials of the office.

Thirty-five Chicago boys, 16 to 19 years old, will be taken by truck today to canning factories and farms near De Kalb and Rochelle. They were recruited Monday. A total of 300 boys and girls are needed in that area, it was announced.

DEMANDS BROWN TELL OPA POLICY ON DRIVER TRAPS

C. M. Hayes Asks Action by A. A. A. President.

Legality of the traffic trap set by the office of price administration at Fond du Lac, Wis., to apprehend violators of gasoline rationing regulations was questioned last night by Charles M. Hayes, president of the Chicago Motor club.

In a telegram to Thomas P. Henry, president of the American Automobile association in Washington, D. C., Hayes reported that the summary trials of seven motorists from the Chicago area last Saturday by the Wisconsin OPA board have caused "unfavorable comment and may lead to serious retaliation and disrespect for the enforcement agency."

Asks Brown's Opinion.

Hayes urged Henry to request Price Administrator Prentiss M. Brown's opinion on the jurisdiction of the Wisconsin board in revoking the gas rations of some of the motorists.

"Many Illinois motorists have been stopped by authorities in Wisconsin for examination of their gasoline rationing books," Hayes said. "Some of these motorists were tried immediately before a Wisconsin local rationing board which ordered revocation of their rationing privileges. The offense charged was that of having possession of ration coupons not issued to the alleged offenders.

"The propriety of such revocation by local boards outside the home district of the motorist is the subject of much discussion here. We call attention to section 1394.8105 of the gasoline regulations which apparently is intended to vest jurisdiction to revoke rations only in the board which issued such rations. This question of jurisdiction to revoke is of nation-wide importance and should be submitted for immediate decision to avoid injustices and unwarranted interference with motorists."

Defends Action.

Raymond S. McKeough, regional OPA administrator, has defended the action of the Fond du Lac board, asserting that its authority was exercised properly.

More than 25 million gallons of gasoline a year have been withdrawn from Chicago area truck and bus operators, Frank T. Corcoran, district manager for the motor transport division of the office of defense transportation, said. The saving in fuel was affected in the current review of the operators' requirements for the July-August-September quarter. The review is based on actual operations since Dec. 1, 1942.

Illinois Air Gunner Wins D. F. C. for Bagging Zeros

ALLIED HDQ. IN AUSTRALIA, June 16 [Delayed]—(AP).—Technical Sergt. William A. Boly, Murphysboro, Ill., was one of four enlisted men of a Flying Fortress crew who were awarded the distinguished flying cross. They were on a reconnaissance mission near Gasmata, New Britain, last March when they were set upon by Zeros, four of which were shot down by the bomber's gunners.

Brucewood
SUMMER DRESSES
$8.95

Refreshing style, refreshing coolness, a refreshing price ... all good reasons why these Bemberg sheers, rayons and cottons are such welcome companions for your careering, marketing, shopping or playing hours. You'll want several

Sizes 10 to 18, other dresses $7.95 to $16.95
7th floor

MAURICE L ROTHSCHILD
State at Jackson

MAIL AND PHONE ORDERS FILLED—HAR 9000

Rothley
SLACK SUITS
of contrasting twills
$6.95

These slim-waisted, trim-hipped slack suits are expertly man-tailored. That's Rothley tradition—and so is the high quality and the big value

In solid colors & combinations. Sizes 12 to 20, 7th floor

MAURICE L ROTHSCHILD
State at Jackson

Mail and Phone Orders Filled—State 3000

Youthful Women's
SUMMER COOL DUCO DRESSES
$7.95

Fashionable cool, dressy "two-piecers" with a touch of white lingerie ... in dark shades of brown, navy, green and black. Sizes 18½ to 24½.

WOMEN'S DRESS SHOP—5TH FLOOR

NETCHER'S BOSTON STORE

MANDEL'S

"Date Night"
by Joan Kenley*

Looks cool ... IS cool! Joan Kenley's fresh new summer sheer batiste blouse with softly ruffled lace decorating the collar. Deep diving neckline. White only. Sizes 30 to 40 ...... $3

*Reg. U. S. Pat. Office.
Mail, Phone Orders filled
Blouses—First Floor—State

Mandel Brothers

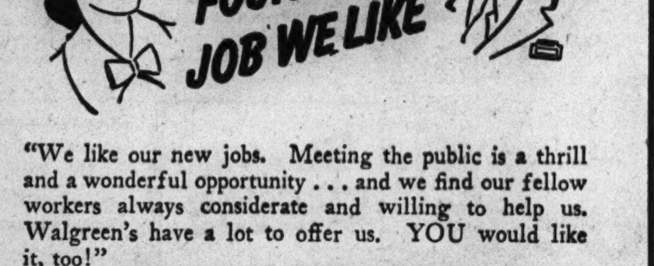

"AT LAST WE HAVE FOUND THE JOB WE LIKE"

"We like our new jobs. Meeting the public is a thrill and a wonderful opportunity ... and we find our fellow workers always considerate and willing to help us. Walgreen's have a lot to offer us. YOU would like it, too!"

WALGREEN'S NOW HAVE OPENINGS FOR:
• Cashiers • Luncheonette Service
• Drug Sales • Candy Sales • Cosmeticians
• Fountain Service • Delivery Boys

No Experience Needed—No Special Training—No Age Limits—Opportunities Open FOR MEN, WOMEN, BOYS and GIRLS

FULL OR PART TIME EMPLOYMENT IN YOUR OWN NEIGHBORHOOD

APPLY TODAY—
AT ANY OF THE WALGREEN EMPLOYMENT OFFICES:
6 E. RANDOLPH, ROOM 205
1500 Morse Ave. 6300 Cottage Grove Ave.
1958 Irving Park Road 6858 South Halsted St.
5973 W. Madison St. 744 Bowen Ave. (Main Ofc.)

WEDNESDAY STORE HOURS 9:45 A. M. TO 5:45 P. M.

Lane Bryant

Black sheer bewitched with lace

... gracious by day ... and festive enough for nighttime dinners ... A dress with the fragile feminine softness that never fails to make you look wonderfully pretty—$25.00

Sizes 38 to 48

DRESSES—SECOND FLOOR • 101 N. WABASH AVE.

APPLICATION FOR $7,500-$11,250 ACCIDENT INSURANCE POLICY

AND SUBSCRIPTION TO THE DAILY TRIBUNE

NOTE: For the sum of 25c preliminary term fee, plus 10c a month in advance thereafter, the Chicago Tribune makes available to its Home Delivery Subscribers and members of their families who reside in the same household, a $7,500 Travel Accident Insurance Policy. Insurance coverage eventually increases to $11,250 on continuous renewal. Issued by Federal Life Insurance Co., Chicago. NO MEDICAL EXAMINATION. One policy to a person. Issued only to applicants over 10 and under 70 years of age.

Mail this Coupon to the Chicago Tribune. SEND NO MONEY. Accredited representative will call and collect 25c. Official Carrier will collect monthly thereafter for Insurance and Subscription. Insurance will lapse if subscription is stopped.

☐ *I hereby order the Daily Tribune delivered to my home by Carrier six days a week, starting immediately, for which I agree to pay the regular rate.*

☐ *I am a Home Delivery subscriber and agree to continue.*

Do you apply for this $7,500 Travel Accident Policy?..........
(PLEASE PRINT)

Your Name?.......... First Name Middle Name Last Name

Address?.......... Number Street Apt.?..........

.... City State Phone?..........

Your Age?.......... Date of Birth?.......... Month Day Year

Are You Blind or Deaf?.......... Are You Crippled?..........

Name of Person to Whom Insurance Is to Be Paid in Case of Your Death? (Beneficiary)

.... First Name Middle Name Last Name Relationship..........

Applicant's Signature.......... Sign in Own Handwriting

NOTICE: Orders for Home Delivery of the Tribune are acceptable only from persons residing where such service is maintained and are subject to rejection by the Tribune. All applications for insurance are subject to rejection by the Federal Life Insurance Co. Insurance does not become effective until noon the date policy is issued.

Form A2735—3-43

Cool Black Sheer for Urban Chic!

$10.95

For the dress that retains its fresh look and airy chic despite dust, heat and grime, choose this! Slim black rayon sheer with marquisette yoke and a single American Beauty rose for trimming. 12-20.

No Mail or Phone Orders, Please

FIFTH FLOOR

THE HUB Henry C. Lytton & Sons

State & Jackson, Chicago

Evanston, Gary, Oak Park

DECLARES CORN CEILING MEANS U. S. HOG CRISIS

Warns Governors Price Holds Grain on Farms.

BY ARTHUR EVANS.

[Chicago Tribune Press Service.]

Columbus, O., June 22 [Special].—A meat situation deemed critical brought new demands today at the national governors' conference for an increase in the corn price ceiling. Gov. Forrest C. Donnell of Missouri urged immediate action by the office of price administration, declaring that the present ceiling is causing corn to be frozen on farms and is threatening a mass liquidation of unfattened meat animals.

Thus, the debate touched off yesterday by Gov. Thomas Dewey of New York, who predicted a food collapse unless feed is forthcoming for dairy cows and laying hens, went into its second day, with conferences being organized to formulate suggestions for federal agencies on the corn-meat situation.

Gov. Donnell said he had been warned in messages from farm bureaus, feed mills, and Kansas City, Mo., stockyard experts that the situation is becoming urgent.

Mills Out of Corn.

"There is corn on the farms," he said. "How much we do not know. The price ceiling is fixed so low that farmers do not want to sell their corn. Hog raisers cannot buy corn to feed their pigs, with the result that hogs are being thrown on the market before they have put on the meat they should.

"The consensus out our way appears to be that if the corn price ceiling were removed, it might be beneficial. There is no ceiling on other grains."

The reason for the corn ceiling lies in the heavy war time need for fats in food and in explosives, according to M. Clifford Townsend, aid to Chester Davis, food administrator. It was said that the hog is the champion fat producer.

Townsend later assured three governors that the government would take some action to turn back into trade channels corn that has been withheld under the $1.05 a bushel ceiling. He said four moves were possible: Removal of the ceiling, an increase in the ceiling, importation of grain from Canada, or confiscation of grain now in bins.

Gov. Bourke B. Hickenlooper of Iowa, great corn and hog state, described a survey made in northern Iowa areas three weeks ago by professors at Iowa State college.

"This survey found that the average number of bushels of corn on a farm were about 600," he said. "It appears that our corn supplies are not as great as we have been led to believe."

Fortunes of war may set the date for drafting fathers, the nation's man power and selective service chiefs told the governors.

The time of the call is indefinite and may be determined by moves of the enemy, it was agreed by Paul V. McNutt, chairman of the war man power commission, and Maj. Gen. Lewis B. Hershey, selective service chief. McNutt was unable to attend personally, and his speech was read by Robert C. Goodwin, regional man power chief.

Eyes Physical Changes.

Lowering of physical requirements and increasing the number of WAACs and WAVES has "pushed back" the date for inducting fathers, McNutt declared.

"We cannot yet say how far," McNutt added. "We do not yet know what the yield will be as the result of the change in physical qualifications."

Gen. Hershey said factors governing inductions were so variable he did not know "what the call was going to be for September."

He suggested that release of 8 million to 10 million men from the army and navy only as they are needed in business and industry might "help relieve the pressure of possible post-war unemployment."

Testifying in Oil Land Inquiry

(Story on page 1.)

Sitting beside Rep. James W. Mott (left), Norman Littell, assistant attorney general, gestures as he testifies in house public lands committee inquiry. [Associated Press Wirephoto.]

MEAT BUNGLING FLAILED WHILE ARMY BEEF LAGS

Change in Program Sought by Producers.

Meat spokesmen charged yesterday that government regulations were bungling the control of meat, and at the same time an official of the war meat board, meeting in Chicago, complained that the army and the navy were not getting all the beef required.

Adding to the confusion was a statement from a Texas live stock group asserting that present federal controls might lead to an enormous surplus of cattle, overtaxing ranges and feeding lots. More definite, however, was a formal threat by Cleveland meat dealers to suspend business unless they got more meat.

Producer Flails Controls.

Criticism of government restrictions was voiced by B. B. Brumley, president of the National Live Stock Producers' association, meeting in Hotel Sherman. He said that government controls had made it uneconomical to feed live stock.

"Meat is essential in war," he said, "and it is folly for the administration to expect that live stock producers and feeders can make this food available at prices lower than actual cost of production."

Cattle feeders all over the country report they are losing money and many have discontinued feeding, Brumley said. He demanded that the regulations be changed or removed.

The retail price rollback on meat under the government's subsidy plan will "only add to the consumer's buying power and cause him to demand more meat," Brumley went on. "It will not increase meat production."

Other criticism was voiced by Ezra T. Benson, secretary of the National Council of Farmer Coöperatives, in a talk before the Brumley group. He charged that the administration's farm program was being directed by "political expediency" rather than by practical considerations. Inflexible price fixing always has ended in failure, he added.

Army Lack Revealed.

At the war meat board's Chicago meeting, W. O. Fraser, vice chairman, revealed the lack of adequate beef supplies to the army and the navy. He predicted that cattle marketings would rise as soon as uncertainty surrounding the price rollback was dispelled.

Studies made by the meat board showed that cattle slaughter in federally inspected plants last week was 38 per cent below the comparable week a year ago; calf slaughter dropped 30 per cent and lamb slaughter 4 per cent. However, hog slaughter rose 26 per cent.

Meanwhile, the Texas and Southwestern Cattle Raisers' association, in a statement issued in New York, predicted that under present federal restrictions a surplus of 15,400,000 head of cattle would be reached by Jan. 1, 1944.

Tremendous Supply Predicted.

This would be enough to feed all our fighting men, all our civilian population, and 74 million persons in addition for an entire year, the association said. The statement added: "The use of this surplus would be a genuine service, since it would relieve our ranges and our feed lots of a severe strain on their resources."

In Cleveland, O., the Cleveland Retail Meat Dealers' association voted to suspend business soon unless more meat was made available. "The consumer has points and money, but we have no meat," said George H. Bubel, secretary manager. "Costs are up. There is no point in operating a nonprofitable business. We are near the end of our string."

Fathers of Marines Plan Own Club Organization

Fathers of marines have been invited to be the guests of Chicago Detachment No. 1, Marine Corps league, at a meeting tomorrow evening in Hotel Sherman. Formation of a Marine Fathers' club will be planned.

BLAMES AUSSIE FOOD CRISIS ON FARM DRAFTING

Government Short Sighted, Legislator Says.

New York, June 22 [Special].—Due to the failure of the Australian government to take a long sighted view of production in agriculture and industry while dealing with war man power problems, the commonwealth faces a food shortage, Albert Badman, a member of the Australian house of representatives, warned here today after his arrival from London.

Badman, who also belongs to the Australian war expenditures committee, is one of a group of six parliament members who attended a conference of the empire parliamentary association in England, and who are now on their way to Canada for further meetings.

Blames Farm Labor in Army.

The shortages now being suffered in America, Badman said, are comparable to those in Australia, and they are caused, he added, by the induction of agricultural labor into the armed forces.

"If the war lasts another two years," he said, "both the United States and Australia will be forced to release men from the armed forces to return to work on the land and in industrial production."

One of the results of the government's short sighted policy, Badman explained, is the slaughter of dairy herds to fill the demand for beef. He maintained that "this will create a serious problem for years to come because these herds will be irreplacable for a long time."

Feeding Yanks Also Problem.

Badman declared that another problem his country faces is the feeding of American soldiers.

Another problem which Australia must cope with is the shipping of supplies to England, he said. "We were able to fulfill our contract to supply England with 70,000 tons of butter annually during the war only by rationing butter in Australia, but in pre-war years, we shipped 140,000 tons of butter each year to England," Badman explained.

Rationing Less in Australia.

Discussing rationing, another member of the delegation, Sen. John I. Armstrong, a member of the Australian rationing commission, pointed out that there were fewer items on the ration lists of his country than in America or Britain because "when we can't supply, we don't ration. We just take it off the market."

David Watkins, the leader of the delegation, expressed satisfaction with the job being done by American troops in Australia. Gen. MacArthur is doing excellent work, he said, and "we like what is being done."

F.D.R. PLEDGES 60 PCT. MORE PLANES, CURTIN TELLS AUSTRALIANS

CANBERRA, Australia, June 22 (AP).—Prime Minister John M. Curtin said tonight that President Roosevelt had promised Australia enough planes to increase the R. A. A. F.'s strength by 60 per cent.

Replying to a motion of nonconfidence offered by former Prime Minister Arthur W. Fadden, Curtin said External Affairs Minister H. V. Evatt had obtained the pledge in his recent visit to Washington.

The opposition charged the government with gross bungling of the food and man power problems and said Curtin was injuring Australia's reputation at home and abroad by inaction, unnecessary interference with industry, and failure to check strikes and absenteeism in industry. Curtin replied that Fadden failed to recognize the government's overriding responsibility was the war effort.

OPA PROMISES TO REVISE FOOD TRADE MARKUPS

More liberal price markups on most canned fruits and vegetables, rice, pickles, and relishes were promised yesterday to the wholesale and retail food trade by Price Administrator Prentiss M. Brown in Washington. The revision in markups will raise retail prices 1 or 2 cents a can, it was indicated.

The promised relaxation of the OPA's "hold the line against inflation" program followed a national meeting of food trade representatives with the OPA in which the merchants complained against the reduced profit margins established last month.

Excluded from the increased markup were canned peaches, pears, pineapple, fruit cocktail, corn, peas, green and wax beans, tomatoes and tomato juice.

Brown also agreed with the trade spokesmen that stores no longer should be required to post the price ceilings of competitors in other classifications.

HOUSE AGREES TO AGRICULTURE FUND INCREASE

Washington, D. C., June 22 (AP).—The house agreed today to accept a senate approved $100,000,000 boost in the agriculture department's 1944 funds for soil conservation payments.

The action came on a roll call vote of 186 to 175 as the house began consideration of its differences with the senate on more than a score of allotments in the annual agriculture supply bill. The senate increased the house figure from $300,000,000 to $400,000,000.

Opponents of the increase called it a form of subsidy and called upon the house to refuse the additional funds.

GIMBEL'S

Complete Luncheons & Dinners are still the greatest food values in Chicago

30 W RANDOLPH

NATURAL MINK

Other Miller Coats of Natural Ranch or Wild Mink — Made in Our Own Factory, $795, $895, $915 to $2250

Trade In Your Old Fur Coat

from maker to you

$550

If you're heart is set on Mink, buy it here and NOW. Such a value is possible only because we made fortunate purchases of precious pelties and created the classic fashions in our own factory. Choose for next winter from a huge collection — on our Lay-Away Plan.

MILLER FUR COMPANY

166 N. Michigan Ave.

OPPORTUNITY isn't rationed—and those who know languages go ahead fast! Master Spanish, French, Russian, etc., at Berlitz.

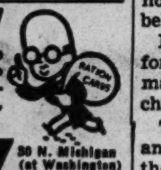

BERLITZ 30 N. Michigan (at Washington) FRAnklin 4341

[ADVERTISMENT]

Acid Indigestion

Relieved in 5 minutes or double your money back

When excess stomach acid causes painful, suffocating gas, sour stomach and heartburn, doctors usually prescribe the fastest-acting medicines known for symptomatic relief—medicines like those in Bell-ans Tablets. No laxative. Bell-ans brings comfort in a jiffy or double your money back on return of bottle to us. 25c at all druggists.

Chicago Daily Tribune

THE WORLD'S GREATEST NEWSPAPER

Vol. CII. Wednesday, June 23. No. 149.

Published daily except Sunday at Tribune Tower, 435 North Michigan avenue, Chicago, Illinois.

The Tribune company, publishers.

MAIL SUBSCRIPTION PRICES.

Mail subscription prices in Illinois [outside Chicago], Indiana, Iowa, Michigan, and Wisconsin: Daily Tribune only, $5.00 per year; with Sunday Tribune, $12.50 per year.

Zones 3 and 4 in states other than Illinois, Indiana, Iowa, Michigan, and Wisconsin.

Daily Tribune only, $7.50 per year; with Sunday Tribune, $15.00 per year.

Zones 5, 6, 7, and 8, inclusive, Canada and Mexico: Daily Tribune only, $12.00 per year; with Sunday Tribune, $19.50 per year.

Foreign: Daily Tribune only, $25.00 per year; with Sunday Tribune, $42.00 per year.

Entered as second class matter, May 14, 1903, at postoffice at Chicago under the act of March 3, 1879.

WIEBOLDT'S

All Six Stores Open Monday Morning

Store Hours, 9:30 A. M. to 5:30 P. M. Evanston, 9:30 Monday Night

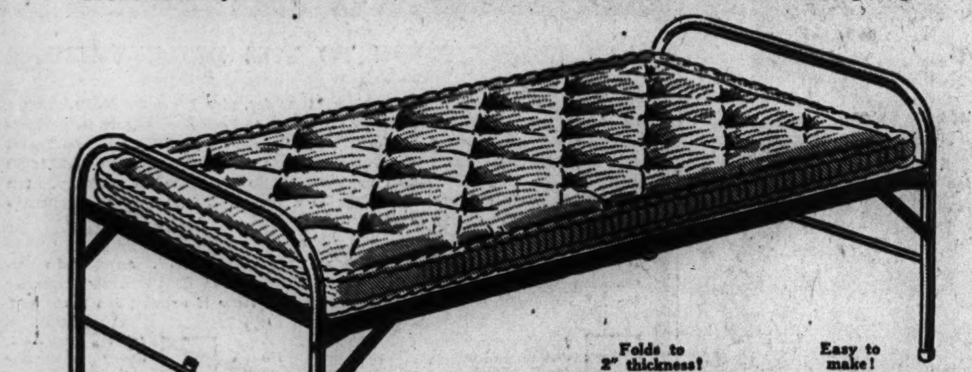

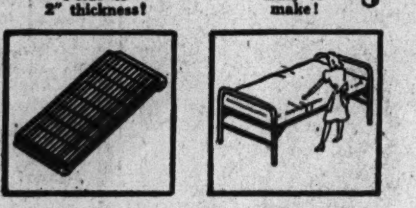

For Extra Guests, for Your Cool Summer Porch, Get This

Folding Cot and Pad

- With heavy angle iron frame
- Sturdy, comfortable link fabric spring
- 36" wide, standard length cot
- The spring rests 25" from floor

Grand for comfortable sleeping! Fine for back porches, summer cottages—wherever you have room to add sleeping space. To store the cot, you have only to fold the ends under—and the thickness is a mere 2", requiring very small storage space. See it at your nearest Wieboldt store today!

$16.99

For cot with pad

Chicago • Evanston • Oak Park

Cool thoughts on Summer Eating... by Elsie, the Borden Cow

(WITH AN EYE ON THE RATION BOOKS!)

Serve Fresh Berries and Fruits with Borden's Half-and-Half!

HALF-and-HALF is a delicious blend of creamy-rich Borden's Milk and Borden's fine cream. Wonderful on cereals, puddings, desserts, and lots of other things.

Plenty of nourishment in HALF-and-HALF! It's *12½% butterfat!* AND it's HOMOGENIZED—to *spread the cream through every drop.*

ONLY 18¢ A FULL PINT at food stores or 20¢ delivered by your Borden milkman.

It's cool and nourishing— BORDEN'S CHOCOLATE SHERBET ROCKY ROAD

It's new! different! and fine, energizing FOOD! Delicious chocolate sherbet winding through smooth, luscious vanilla ice cream—that's BORDEN'S CHOCOLATE SHERBET ROCKY ROAD!

It's so cooling and refreshing and extra-nutritious! Makes a grand dessert for a warm summer day. Get your CHOCOLATE SHERBET ROCKY ROAD where you see the BORDEN'S ICE CREAM sign.

No Substitute for Cheese in Sandwiches

For lunchboxes, for picnic baskets—you can make many different, tasty, nourishing sandwich fillings with cheese.

Use rich, tangy BORDEN'S VERA-SHARP by itself, or in combination with tomato slices, or cole slaw.

Treat the folks to slices of mellow-mild BORDEN'S CHATEAU on whole wheat bread!

Remember – cheese is *concentrated* nourishment, great protein food! Insist on BORDEN'S CHEESE at your food store.

Summer song—Iced Coffee with Borden's Evaporated Milk!

BORDEN'S EVAPORATED MILK is concentrated from the finest fresh milk—rich and creamy! Gives iced coffee a glorious flavor. Perfect for cooking, too!

Be sure to save the premium coupons from every BORDEN'S EVAPORATED label. They're redeemable for FREE GIFTS. Write Borden's, 315 N. Clark St., or phone WHItehall 5330 for gift catalog and list of premium stores.

If it's Borden's, it's got to be good!

© Borden Co.

PLANS TO DRAFT DADS PERIL U. S., WHEELER WARNS

Charges Confusion Holds Back War Program.

[Continued from first page.]

tioning of our economy; it is small wonder that at times the people do not know which way to turn."

The speech contained the most outspoken criticism of the war program heard in congress in months. Wheeler assailed the proposal to draft fathers, but emphasized that this was only one side of the home front war program requiring immediate attention of legislators. Of the avowed aim to have an 11 million man army and navy by the end of this year, he said:

"Modern war requires balance between the armed forces and the food and munitions of war for that armed force. It must be obvious to any one that there is just so much raw material and so much man power. Whatever raw materials and man power are used in one direction cannot be used in another.

"Our internal effort must be balanced against the size of the combined fighting forces of the united nations. For we are the suppliers not only of our army, but the armies of the British Empire, and Russia, and China, and Australia, and the Fighting French.

"Total war is not only a military problem; it is a problem of the total economy of a nation. We must have the considered opinions of the experts on that economy before we can risk decisions on which the whole future fate of the nation hangs."

Warning against too rapid expansion of the army, Sen. Wheeler said:

"The army's argument is that because our enemies have a certain number of divisions, we must have more than that number in order to win. The army says that because Germany has 13½ per cent of its total population in the army, we must have the same or more.

Sees "Dangerous Fallacy."

"They imply that the total war effectiveness of a nation is measured by the men in the armed service. That is a dangerous fallacy, particularly in the kind of a war we are fighting, in which we are the arsenal and food supplier for all of our allies."

He said that the question is not how many men can be put in the army, but how many can be put in without disrupting supply lines, defense plants, and essential civilian activities.

The senator said a large army cannot be kept in idleness within the United States without a lowering of morale.

Of plans for drafting fathers, Wheeler said that all statistics on available shipping and other factors make it clear that under present conditions the nation is preparing to take too many men into the army and navy. He added:

"It is unthinkable that an administration which has talked more about building and making secure the home should unwittingly countenance policies which will destroy the very essence of American democracy.

Holds Home in Peril.

"Draft American fathers and you jeopardize the existence of the American home.

"It is no answer to say that fathers must go forth to fight to protect their children. Those fathers can fight more successfully, more effectively, and more permanently for the welfare of the nation by fighting on the home front. If they are needed on the farms, or in the mine or factory, by all means let us put them there to replace single men, or young married men who have no children. But it is imperative that so far as possible the home itself shall not be broken up—else all that we are fighting for will be ashes in our mouth."

Wife Pays $2,500

Henry A. Hansen with his attorney, William E. Pollack.

[TRIBUNE Photos.]

MRS. ERNA HANSEN.

Mrs. Erna Hansen, 31 years old, 3652 Janssen avenue, was granted a divorce yesterday by Superior Judge Joseph Sabath after she agreed to give her invalid husband, Henry, 31, a $2,500 cash settlement. Hansen, a former baker, is a victim of multiple sclerosis and will be confined to a wheelchair for the rest of his life, his attorney, William E. Pollack, told the court.

Mrs. Hansen, whose suit charged cruelty, told the court, in response to questioning by Harry X. Cole, her attorney, that she wanted to provide for her husband, who became ill in 1938. She said she had financed a 9 months' trip to Europe for him, so that he could obtain treatment by specialists.

Mrs. Hansen's divorce suit was countered by a cross-complaint filed by her husband seeking separate maintenance on his contention that he was unable to support himself. The cross-complaint was dismissed. Mrs. Hansen also was awarded custoday of a son, 7, whom she agreed to support. She is a beauty operator.

WARN FURTHER DRAFTING WILL HARM INDUSTRY

New York, June 22 (AP).—The national industrial conference board said today a survey showed that plans for drafting all physically fit industrial workers and executives under 38 years of age threatened a serious curtailment of essential war production.

The survey covered 212 representative companies, three-fourths of them engaged in 100 per cent war production.

"Further loss of man power would be felt most seriously in the executive class," the private research organization said, "according to 61 per cent of the companies which stated that no further withdrawals can be made from this group without gravely hampering production."

The board said no company stated it could continue to maintain production schedules with a loss of all employés under 38 [except unskilled], adding "several companies assert that if this should occur their plants would be forced to close."

OHIOAN IN CANADIAN FORCE KILLED.

OTTAWA, Ont., June 22 [AP].—Pilot Officer Gordon B. Booth, whose wife lives in Findlay, O., was listed as killed on active service overseas in a royal Canadian air force casualty list released tonight.

DENY TRACTION UNITY AND 8c FARE APPEALS

I. C. C. Refuses to Reopen Two Chicago Cases.

BY WILLIAM SHINNICK.

The Illinois commerce commission refused yesterday to hold any more hearings on the Chicago traction unification plan which was rejected May 3 on the ground that it was financially unsound and offered the public no assurance of improved service on the surface and elevated lines.

However, the commission reiterated its belief in the desirability of unification and expressed willingness to listen to any plan that would eliminate the defects in the one that was turned down.

Affirm 8c Trolley Fare.

In a second order the ICC firmly denied requests for the reopening of the case in which the surface lines were granted a permanent 8 cent fare. The city and the office of price administration had requested the rehearing on the allegation there were errors in the commission findings.

The unification rehearing was asked by the city and attorneys appointed by the federal District court to represent the proposed new unified traction company, which was to have been capitalized at 179 million dollars. They based their plea largely on a letter from Jesse H. Jones, chairman of the Reconstruction Finance corporation, to Mayor Kelly in which Jones had set up conditions under which RFC would be willing to lend 40 million dollars to buy part of the holdings of present security holders of the elevated and surface lines.

Call Offer Insufficient.

It was the expressed opinion of the commissioners that the Jones offer was not sufficient to overcome the objections made to the original plan; that "not one cent of this federal money would be available for improvements;" that all of it would flow to the security holders. The chief and the only benefit that would accrue to the new company from the loan would be an annual interest reduction of $800,000—from 5 to 4 per cent.

Even this benefit, it was held, might become a detriment to the financing of improvements with equipment trust certificates, because the government corporation would be the only first mortgage holder.

The commissioners suggested that in order to get the proposed 102 million dollars to modernize traction facilities it would be necessary for the government to lend additional millions that could not be obtained elsewhere.

It was also pointed out that anticipated earnings of the proposed company were estimated on the basis of present traffic, expenses, and labor costs and that there was no assurance these would remain constant.

In the section of the order dealing with the possibility of new plans for unification, the commission said:

"Without prejudice to, or affecting this order, the commisison desires to state that it will be pleased to receive and consider at any time a petition which will present a plan of reorganization grounded on sound financial principles and eliminating the various defects in the plan and financial structure pointed out in our final order and the examiner's report."

The examiner's report referred to held that it might be necessary to raise fares an average of more than 2 cents.

Frank J. Durham, president of the Citizens' Transportation association, which opposed the unification plan, congratulated the commission and said his organization would present a new merger plan that would not "penalize the 80 per cent of the riders who never come into the loop."

Frank A. Hecht, head of the Citizens' association, and an advocate of the consolidation, said his group did not intend to let the matter lapse.

FIVE POLICEMEN REASSIGNED TO BRODIE'S OFFICE

Five policemen were reassigned yesterday by Commissioner Allman as investigators in the office of Coroner A. L. Brodie at the request of the coroner. The policemen, transferred from the coroner's office to district stations several months ago, are Sergeants Francis Donoghue and James W. Mulherin and Policemen David Lichtenstein, Oliver Karwoski, and Walter McDermott. The reassignments are effective today.

EASTERN STATES FACE FAMINE OF DAIRY PRODUCTS

Stock and Poultry Feed Getting Scarcer.

[Chicago Tribune Press Service.]

Washington, D. C., June 22.—Eastern war centers tonight faced the threat of a serious curtailment inside the next two weeks in milk, other dairy products, poultry, and egg supplies as the department of agriculture reported farmers literally "scraping the bottom of the barrel" for livestock and poultry feeds. Rationing of feed was reported spreading thruout the seaboard states.

A spokesman for one large group of farm co-operatives reported the big GLF [Grange League Federation] coöperative of Ithaca, N. Y., which serves New York, New Jersey, Pennsylvania, and New England farmers and which is reportedly the largest buyer of mixed feeds for live stock in the country, is allotting its feed distributors only 65 per cent as much mixed feed as they used in the corresponding periods of 1942.

Hold Conference on Crisis.

A group of 12 representatives of the big interests in the grain and livestock trade went into session this morning with War Food Administrator Chester C. Davis and Office of Price Administration Chief Prentiss Brown and conferred thruout the day on the feed shortage. It was noted that the men were conferring only in an "advisory" capacity and agriculture officials looked for little to come of the meeting.

The agriculture department does not look for any relief in the feed situation, officials said, until the corn situation is straightened out. Farmers are refusing to sell corn under present federal ceilings because they find they can reap larger profits by using the corn for hog feed, the officials reported.

Price Impasse Continues.

They said that until the corn ceiling is raised or hog prices lowered—and in either instance the changes would have to be considerable and probably would be considered inflationary—there is little likelihood of farm selling of corn.

The department is refusing to permit any further cuts in pork prices and the OPA is refusing to raise the corn ceilings.

Both the OPA and the agriculture department admit that the only solution they see to the problem of getting corn for the manufacturing industries using it in producing war materials, is government seizure. This is being strongly advocated by the OPA, according to reports, but will be permitted by the agriculture department only as a last resort. Corn in country elevators will be seized first if government requisitioning is necessary, the agriculture department has announced.

Hit by Gasoline Shortage.

The coöperative spokesman said that in addition to the live stock feed shortage, the failure of the government to get gasoline to the eastern farmers so that they can complete their already long delayed planting, and get some cultivating done is making the food outlook acute.

He said that altho Fuel Administrator Harold Ickes had tried to justify the New Deal's failure by announcing that farmers have the same priorities on gasoline as does the army and navy, the fact remains that the farmers can't get it and their so-called priorities are worthless.

Two for Play

VL&A has play shoes to brighten your spirits and ease the wear on other shoes. These two, in lightweight calfskin, have cushion-ease platforms to give proper support, plus glorious comfort and freedom.

PUMP
In navy, brown or black . . . $8.75

OPEN TOE
Oxford in navy, brown or black . . . $8.75

VL&A
VON LENGERKE & ANTOINE
NORTH 9 WABASH

THE STORE FOR MEN

MARSHALL FIELD & COMPANY

Washington and Wabash
Store Hours, Monday through Saturday: 9:45 a.m. to 5:45 p.m.

1. Brown reversed calf with brown calfskin trim. Neat wedge heel. $9.75

2. Brown calfskin moccasin style with brown reversed calf trim. $8.95

3. Casual, Monk-style moccasin of durable natural smoked elk. $7.95

LEISURE SHOES

Well-styled, easy-fitting footwear for your off-duty hours at sports events or relaxing in your own back yard

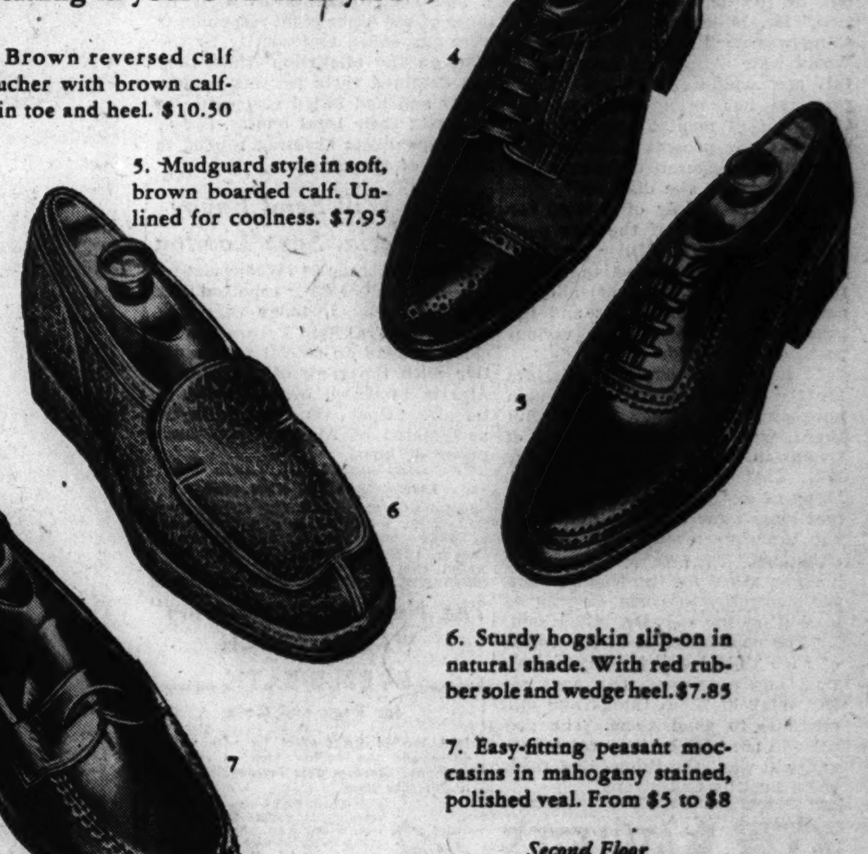

4. Brown reversed calf blucher with brown calfskin toe and heel. $10.50

5. Mudguard style in soft, brown boarded calf. Unlined for coolness. $7.95

6. Sturdy hogskin slip-on in natural shade. With red rubber sole and wedge heel. $7.85

7. Easy-fitting peasant moccasins in mahogany stained, polished veal. From $5 to $8

Second Floor

OPA Regulation: No shoes may be sold on Coupon No. 18 if it is detached from your ration book.

THE STORE FOR MEN—MARSHALL FIELD & COMPANY

CONVENIENT CREDIT—ASK CREDIT DEPT. TO EXPLAIN SPECIAL TERMS

Tunis Tan
ALL WOOL TROPICAL SUITS
cool, stylish, thrifty & in sizes to 56 long stout
$35

POROUS all wool worsteds keep you cool — Tunis tan and our distinguished lines keep you stylish — the long wear keeps you thrifty

Also new blues, browns and grays . . other tropical suits, $25 to $75—6th floor

MAURICE L ROTHSCHILD
State at Jackson

MANDEL'S

Store Hours Today: 9:45 A. M. to 5:45 P. M.

$3.95

Cool Panamas

Wear them anywhere under the sun! They're cool-as-a-cloud, with big brims or narrow brims . . . matching or contrasting ribbons. Just 2 sketched, see them all!

$3.95 and $5

Millinery—Fifth—State

$5

Mandel Brothers

WAR RETARDING RESEARCH, SAYS MEDICAL LEADER

Effects of 'Casualty' Told by N. U. Dean.

BY THE REV. JOHN EVANS.

Despite the stepped-up tempo of medical education in the United States, with 6,000 extra graduates every four years, advance in scientific medical research is a casualty of the war.

The seriousness for the country and world of even a temporary loss of this kind was cited yesterday by Dean James Roscoe Miller of Northwestern university school of medicine as he discussed effects of war on medical education and general medical care. Asked about popular belief that great advances in medical research and practice result from war, Dr. Miller said such talk is a pleasant way of "kidding ourselves."

Would Have Done It Anyway.

"When you come down to it, the scientific medical research demanded by war would have been done anyway," said Dr. Miller. "Even before the war we were carrying on research in effects of high altitude flying, research in the sulfa drugs was well under way, and we were making headway in the study of tropical diseases when the nature and spread of the present war demanded courses in these diseases for virtually every medical student."

"Our war time loss is twofold. Medical students are not being trained as well as in peace time, and the loss of scientific medical research is medicine's No. 1 casualty. When I say that the war generation of medical students is not so well trained, I speak more particularly of a reduction of one year in pre-medical education. The additional year in cultural studies as well as in scientific preparation made for better doctors and better citizens.

Medical Training Suffers.

"Medical training will suffer by the curtailment of that premedical training. Medical students themselves, however, are getting the same courses, with studies in tropical diseases added, and their direct medical training will not be impaired."

The youthful dean spoke with feeling when he pointed to 200 members of the school staff who have been taken from peace time research projects to help win the war. He illustrated the benefits of such medical research by emphasizing that since 1879 the life expectancy of an American citizen has been lengthened by 29 years.

Diphtheria, typhoid fever, diabetes, pneumonia, meningitis, syphilis, and gonorrhea, he said, have been brought under nominal control. While much progress has been made in controlling infectious diseases, he said much remains to be learned about the true nature of susceptibility and resistance to disease.

Degenerative Ills Perplexing.

"While we still have far to go in the field of infectious diseases, in which our greatest progress has been made in the past 25 years, degenerative diseases incident to adulthood and old age still perplex medicine," Dr. Miller said.

A few years ago, Dr. Miller added, tuberculosis, pneumonia, and diseases of infancy led the mortality tables. Now, with the proportion of the population over 50 years old doubled since the Civil war, heart diseases, high blood pressure, cancer, kidney diseases, and other conditions seen more frequently past middle life are in the lead. Added to all of this are the diseases of the upper respiratory tract, in which, he explained, research has scarcely more than begun. Because of the war, this research must wait, he said, and the 400,000,000 common colds suffered by Americans will continue to cause a time loss valued at half a billion dollars a year.

Mental Diseases Costly.

Beyond this, Dr. Miller added, are mental diseases with one person out of every 221 living in a mental hospital at the end of 1941.

"For years to come the greatest medical problem, due to the war, will be the neuro-psychiatric situation," Dr. Miller said. "A similar thing was shell shock in the other World war. Army and navy hospitals are rapidly filling up. Some progress has been made in the treatment of mental cases in general, but our present knowledge is too limited to permit us to cope satisfactorily with the diseases."

As for the supply of doctors for the United States if the war goes on for years, Dr. Miller weighed present increased production against two factors: the high mortality of doctors at fighting fronts and the possibility of epidemics in various parts of the world.

"I believe the supply of doctors for the United States will remain adequate," Dr. Miller said. "But there were 25 million cases of typhus in Russia between 1918 and 1921. That was after World War I. Many of our young doctors will be foot loose after this war and many will gravitate toward such possible situations."

When asked for the leading benefit, medically, to come directly as a result of the war, Dr. Miller said:

"The consciousness of the values of such things as hygiene, vaccination, and nutrition. The boys see the value of these things and will continue to want them. The people will see healthy boys come back and will want the things that made them healthy and strong."

K-4 ATHLETE'S FOOT!
New . . . dry . . . scientific! Kills all four kinds of fungi that cause Athlete's Foot!
At your druggist's in the red and white can
Walgreen DRUG STORES

Flyer Feted

[TRIBUNE Photo.]

Sergt. Lee Wong Gem holds nephew, Roger Chan, on his shoulders.

CHINATOWN AIR HERO RETICENT ABOUT EXPLOITS

Sergt. Lee Turns to New Adventure.

Sergt. Lee Wong Gem's friends in Chinatown and his relatives turned out last night to hear him tell about his exploits on more than 100 missions in North Africa and to wish him luck in his next adventure.

Sergt. Lee, whose army bomber squadron 419 is said to be the only one in active service never to have lost a plane or a man in major operations, was less a speaker than a hero, for he told all he "thought was interesting" in five minutes. That included his interpreter's time, for the sergeant doesn't speak Chinese well and some of his listeners didn't understand much English.

Approaches New Adventure.

His new adventure, he said, which he approaches with much more fear than a Focke-Wolfe, is to try to become an air cadet pilot. This venture may some day lead to a pilot's seat in a flying fortress like those in which he was his squadron's champion ball turret gunner.

His interpreter, Gerald Moye, mayor of Chinatown, explained that the young man's ambition is to fly a bomber over Tokio to help the country of his ancestors.

Sees Inspiration for Others.

The sergeant was introduced by Dr. Chang-Lok Chen, Chinese consul general in Chicago, who said "if the war must continue, I hope Sergt. Lee's heroism will inspire more young men from the Chinese community here to enlist and follow his example."

Sergt. Lee's mother, Mrs. Wong Lee; his sisters, Mrs. Lilly Eng of Oklahoma City, Mrs. William Chan of New York City, and Mrs. Raymond Lin Lee of Chicago, and numerous nephews, nieces, uncles, and aunts applauded his talk. A nephew, Roger Chan, 5 years old, said he would enlist as soon as the army would let him.

Sergt. Lee will leave Friday for Salt Lake City air school.

TWO FACE OPA VEAL SLAUGHTER CHARGES TODAY

Hearings to revoke federal slaughtering permits of two Wisconsin packers named last week by the food distribution administration as members of a ring of 10 Wisconsin allegedly illegal veal slaughterers will be conducted this afternoon by the department of agriculture at 208 South La Salle street. Jesse L. Cook, attorney for the department's solicitor, will preside.

Charges of illegal cattle slaughtering against Alexander Novak of Rice Lake, Wis., will be heard at 2 p. m. and against his brother, Edmund, of Ladysmith, Wis., at 3 p. m. Their permits as well as those of the other eight respondents were suspended temporarily by the FDA on the allegation that they had obtained their permits fraudulently and had killed veal cattle in excess of their legal quotas. Six of the respondents have not replied to notices of the charges.

Franco Will Send Envoy to Algeria, Says London

LONDON, June 23 [Wednesday]—(AP).—The Daily Mirror reported from Lisbon, Portugal, today that Generalissimo Francisco Franco has decided to send an official representative with the rank of minister to Algeria to watch over Spanish interests. "Spain thus recognizes the new status of Algeria," the newspaper declared.

LOSES WALLET AND $400.

Carmi Crawford, 1200 Fair Oaks avenue, Oak Park, owner of a plating company at 4534 North avenue, reported to the Cragin police yesterday the loss of a wallet containing $400.

The New "Super-Foamy" WASH-A-POOCH BUBBLE-BATH for Dogs and Cats
FOR WARM DAYS—Wet fur with warm water and use Bubble Bath as regular shampoo. Cleanses coat thoroughly—gives it soft silky sheen.
FOR COOL DAYS whip two tablespoonfuls of Bubble Bath into a rich, creamy foam. Apply to pet's coat with hand—wipe off with dry towel. It's that easy—no tub—no splash.
6 oz. bottle...50c
16 oz. bottle..$1.00
At leading Pet and Pedigree Shops
Manufactured by E. D. CURREN CO. Kalamazoo, Mich.

U. S. NOW RULES THE AIR OVER SOLOMON ISLES

Planes and Pilots Far Superior to Japs.

BY CLAY GOWRAN.
[Chicago Tribune Press Service.]

GUADALCANAL, June 15 [Delayed]. — The desperate weeks on Guadalcanal Island when only a handful of fighter planes were available to fend off formations of 40 or 50 Japanese planes are gone forever. Now the advantage lies with the allied forces.

Today American and New Zealand squadrons based on Henderson field have unquestioned air superiority when they want it within a 200 mile range of Guadalcanal. This superiority even extends over the Jap air fields of Munda on New Georgia Island and Vila on nearby Kolombangara Island. These fields have been bombed heavily daily until they are untenable for Japanese planes. No usable planes remain there.

Present air superiority is due to three factors: Henderson field has been expanded until it has become a first class base. We are finally getting planes here. Our planes and pilots are proving superior to the Japs.

Compares with Rabaul.

Henderson field today has practically the same plane capacity as big March field in California, minus, of course, March field's repair facilities. It compares with the Jap air base at Rabaul, New Britain, which is the biggest Jap air installation south of Truk Island, major Jap base in the Carolines.

Jap air bases in the Solomons are nowhere near as complete as Henderson field. Munda and Vila, formerly strong Jap fighter and bomber bases, 200 miles northwest of Guadalcanal, are now ghost fields. Hundreds of tons of bombs have been dropped there. They have become known as "bomb dispersal areas" because any bomber strike which fails to reach more important objectives always unloads over Munda or Vila on its homeward trip.

A recent strike there shows the weakness of these bases. Eighteen Mitchell medium bombers spent a half hour over Vila. The pilots reported absolutely no enemy aircraft. Anti-aircraft was weak and the closest shell burst 6,000 feet away from our planes. Passing over Munda on their return flight the planes met no fire at all.

Praise Lightning Plane.

Even allied air strikes at Kahili, 300 miles to the northwest, meet with little air opposition. Recently very few planes have been based on Jap air fields in the north Solomons.

Today Henderson field is still expanding. The long argued question of whether American fighter planes are equal to the enemy's seems to have been definitely settled by results in the Solomons. Pilots are convinced that the Lockheed Lightning is the best plane developed for action at 30,000 or more feet. The newly arrived navy Voight Corsairs are top rankers at from 20,000 to 30,000 feet. Below these altitudes the Bell Airacobra and the Grumman Wildcats perform excellently.

Pilots agree, however, that the Curtiss P-40 Warhawk does not equal the Jap Zero. This plane has a combat ceiling of only 16,000 feet, while the Zeros perform excellently at 25,000.

The Zeros are greatly inferior in the matter of armor and fire power and lack self-sealing gas tanks. They are armed only with two 20-millimeter cannon and two 7.7 millimeter machine guns. Our Wildcats and Corsairs all carry .50 calibre guns and Lightnings and Airacobras have both .50-calibre guns and cannon.

Pilots Far Superior.

Even more important in maintaining control of the air is the superiority of our fighter pilots over the Jap pilots. Last fall, when the Guadalcanal campaign was raging, the Japs used pilots of long experience who knew all the tricks of the trade. Today, their standard has fallen greatly.

Our fighter pilots here have now all had from 250 to 300 hours flying time before arriving here. This includes at least 60 hours in the fighter planes they are flying in combat. The inexperience of the Jap fighter pilots is shown clearly in combat. They do not have an organized attack system. Instead, it's every pilot for himself.

In contrast, our fighter pilots always maintain strict organization in combat. They never break formation for individual dogfights with Zeros. Instead, fighters work in elements of two planes, one making the actual attack and the other tailing the first to provide protection, if needed. This is necessary because, whatever the Zeros may lack, they are highly maneuverable and sure death on stragglers. Our pilots have learned this irrefutable fact the hard way.

Oh, Yeah?

[Copyright: 1943: By The Chicago Tribune.]

BABY DIES OF BURNS.

Timothy Coates, 13 months old, died of burns yesterday in the Oak Park hospital where he was taken by his father, George, of 140 Rockford street, Forest Park, after he pulled a pan of boiling water off the stove and scalded himself Monday.

DUCE PUTS TRUSTED AIDS IN AS EDITORS TO SPUR WAR SPIRIT

LONDON, June 22 (AP).—Premier Mussolini has placed trusted Fascists in charge of several newspapers in apparent efforts to stiffen Italian resistance to threatened invasion. The move was disclosed today in a broadcast recorded by the Associated Press.

The Italian ministry of education announced that Carlo Barbieri had been appointed director of Corriere Di Napoli, of Naples. Ezia Camuncoli was placed in charge of Gazetta Di Venezia in Venice.

Pietro Tupino, former New York correspondent of Corriere Della Sera and once the United States chief of the overseas Fascist organization, was given the directorship of Gazetta Del Mezzovgiorno of Bari, bombed port on the heel of the Italian boot.

Chinese Take 5 Points in Yangtze River Drive

CHUNGKING, China, June 22 (AP).—The Chinese high command announced tonight the capture of five strategic points in the outer defenses of Owchihkow, near the Yangtze river 40 miles south of Shasi, and said more than 200 Japanese were killed in the advance. Owchihkow is one of the last important Japanese-held strongholds south of the Yangtze and west of Tungting lake.

VISITOR LOSES $1,200.

Phillip Nobel, representative of a Brooklyn, N. Y., furniture company, told police yesterday he lost his wallet and $1,200 while on his way from the Atlantic hotel to the Merchandise Mart.

WE BUY DIAMONDS
Get Our Prices Before You Sell
FIDELITY
5 South Clark St.

JAPS LOSE 100 IN VAIN ATTACK ON ALLIES AT MUBO

ALLIED HEADQUARTERS IN AUSTRALIA, June 23 [Wednesday] (AP).—One hundred Japanese were casualties in an unsuccessful attack on allied lines in the Mubo area, 12 miles below Salamaua, New Guinea, the high command announced today.

The ground action was presaged in yesterday's communique telling of strafing action over the area by planes of both sides.

"Enemy ground forces attacked our positions on Labibia ridge," the communique said. "The attack was sharply repulsed with over 100 enemy casualties. Our losses were light. Our attack planes executed close support with a bombing and strafing raid on enemy positions between Pimple hill and Buigap creek."

3 NEW QUAKES SHAKE TURKEY, BERLIN REPORTS

LONDON, June 23 [Wednesday]—(AP).—Three new earthquake shocks were felt yesterday in the Adapazar region of Anatolia, where violent temblors caused heavy casualties and damage Sunday, the Berlin radio reported today.

1,304 Reported Dead.

LONDON, June 22 (AP).—Reuters reported from Istanbul today that 1,304 dead had been counted in the Turkish earthquake which shook Anatolia Sunday.

TODAY'S MENU
POINT FREE!
Mrs. Grass' Vegetable Noodle Soup
Meat Stuffed Cabbage
Buttered Rolls
Potatoes Banana Salad
Sherbet Beverage
MRS. GRASS' NOODLE SOUP

Be glad there are BONDS to buy!
Remember, it is your great *privilege* . . . to help your fighting man WIN. That's a privilege to be *grateful* for, to give *thanks* for . . . that *you* are able to put food and weapons in his hand, to give him all the help that money *can* buy . . . while he fights with a set courage and heart that money *can't* buy. Be glad to buy another U. S. War Bond!
Mrs. SNYDER'S CANDIES
16 shops in Chicagoland . . Tel. Central 3116

BLACKHAWK
SPRINGTIME SUGGESTION
TOSSED SPRING SALAD
Lettuce, Chicory, Watercress, Tomato, Radishes, Green Peppers — Garnished with Sliced Egg and French Chutney Dressing, Roll and Butter.................. 50c
INDIAN ROOM
RANDOLPH AT WABASH

[ADVERTISMENT]
Soothe Pain of SUNBURN This Real Quick Way
Remember Sunburn is a real burn and should be treated at once. For quick relief apply OIL-O-SOL. It soothes, cools and comforts. Used by thousands. This effective inhibitory antiseptic is also valuable in treating mosquito, chigger and other non-venomous insect bites and minor injuries—cuts, scratches. Pleasant to use. Combats infection—helps relieve pain. Only 50c at your druggist's. Must satisfy you or your money back. Get Mosso's OIL-O-SOL today.

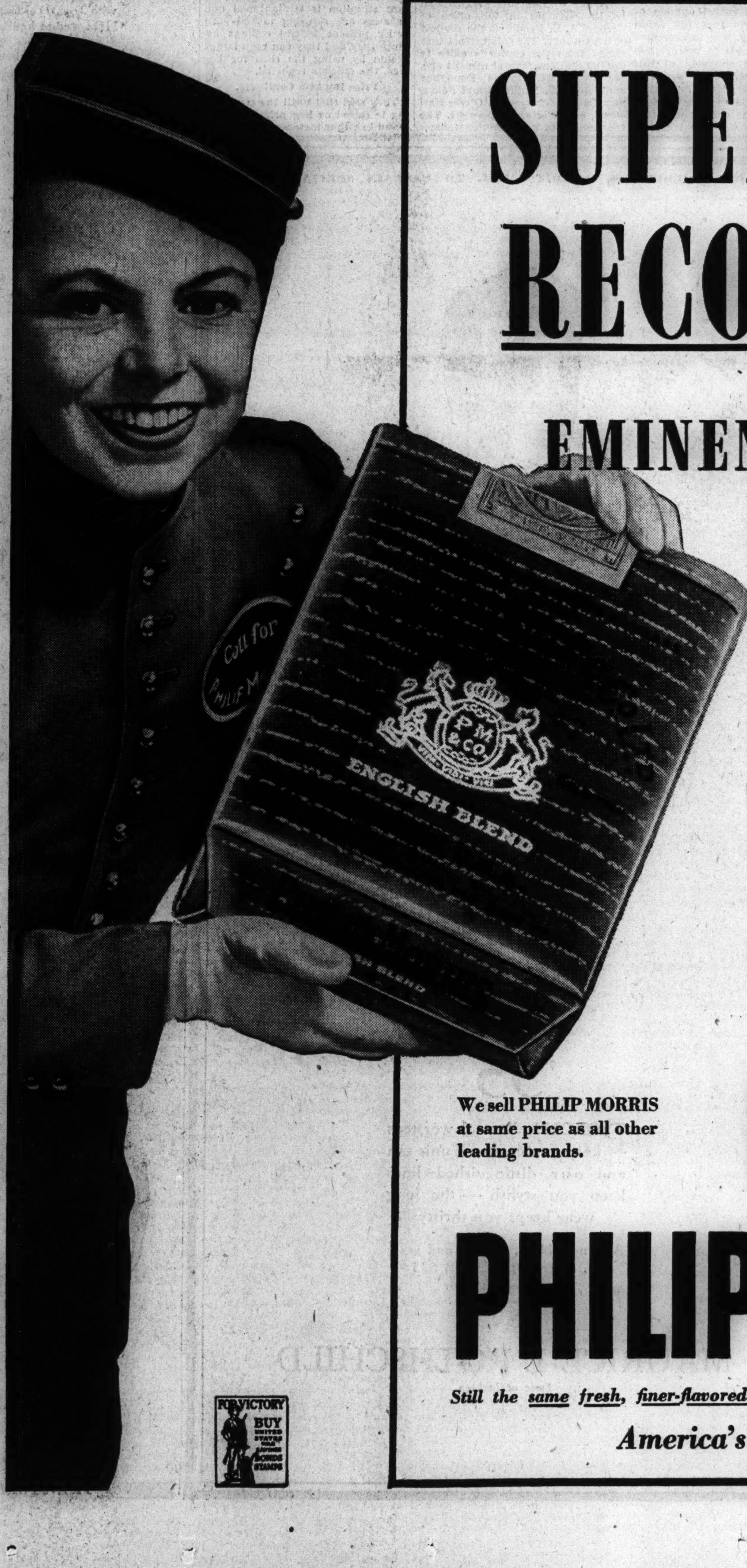

SUPERIORITY RECOGNIZED By EMINENT DOCTORS:

PHILIP MORRIS proved less irritating to the smoker's nose and throat

No other cigarette can make the above statement.

It is based on repeated clinical tests *with men and women smokers.*

Here's what happened:

When smokers changed to Philip Morris, every case of irritation of nose or throat—due to smoking—either cleared up completely, or definitely improved.

These tests were conducted by distinguished doctors—who reported their findings in authoritative medical journals, to inform other doctors.

Change to PHILIP MORRIS, the cigarette proved less irritating to the nose and throat.

We sell PHILIP MORRIS at same price as all other leading brands.

CALL FOR PHILIP MORRIS

Still the same fresh, finer-flavored cigarette—despite all war-time package changes

America's FINEST Cigarette

JAPS USE ONLY 3D OF AIR FORCE TO RULE PACIFIC

Bulk of Planes Held in New Guinea Area.

BY JACK TURCOTT.
[Correspondent of New York News.]

SOMEWHERE IN SOUTHWEST PACIFIC, June 22.—Japan's strategic mastery of the western Pacific has now reached a point at which the enemy, after 18 months of warfare, controls a vast empire, tho using less than one-third of her army and navy air force. These conquered territories, excluding China, aggregate an area larger than half of the United States, and with a population of more than 135,000,000.

The best available statistics indicate that Japan's army air force is smaller than that of any major warring power. Despite this, Japan uses less than 35 per cent of her national air force to protect conquered territory, excluding China and Manchuria. The thousand miles of islands from the Netherland Indies eastward toward the Solomons as well as the Philippines, Wake, and Guam, require only 27 per cent of the enemy's aerial power.

Strong Force in Guinea.

Malaya, which was one of Britain's wealthiest pre-war possessions, now is apparently protected by less than ¼ of 1 per cent of Nippon's air strength.

Estimated figures of Japanese dispersion of strength cannot be revealed, but it is known that the major portion of the conquered empire is so well defended by a ring of powerful island bases that Japan is easily able to concentrate strong forces around New Guinea in order to repel allied assaults.

Conservative calculations disclose that New Guinea, New Britain, New Ireland, Timor, Celebes, and Ambon, all of which confront MacArthur's southwest Pacific bases, hold more Jap airplanes than are based thruout the Aleutians, Philippines, Formosa, and the entire China, Burma, Siam, Indo-China, Sumatra, Java, Bali, and Sumba areas combined.

Use Fourth of Army.

The same situation prevails in other branches of the Japanese services. While three-fourths of the enemy air force is now based outside of the territory conquered since Pearl Harbor, the Japanese high command is using only one-fourth of its entire army patroling and defending the Asian dominated lands.

Meanwhile less than one-third of the entire Japanese navy now is occupied policing the captured bases. This is possible for the enemy because his mandated islands remain a bulwark hampering a direct westward drive across the Pacific by the allies, while the outer perimeter bases give Japan complete control of the waters north of Australia and west of New Guinea.

Publisher Sulzberger in Moscow for Red Cross

MOSCOW, June 22 (AP).—Arthur Hays Sulzberger, president and publisher of the New York Times and a director of the American Red Cross, arrived in Moscow today to spend two to three weeks on a Red Cross mission.

Action Scenes from China's War

A shell bursts close to Chinese infantrymen attacking the Japs on the Salween river front in Yunnan province, China. The action occurred during recent Chinese successes in halting Jap drive into the interior of China.

[Associated Press Wirephotos.]

A Chinese nurse wraps a bandage around the hand of a Chinese soldier as another wounded soldier limps up for first aid treatment.

8 FLYERS KILLED IN WEST COAST BOMBER CRASH

Moses Lake, Wash., June 22 (AP).—Eight army airmen died in a bomber crash 15 miles southwest of here yesterday, Lt. Col. Clarence D. Barnhill, commanding officer at the Moses Lake army air base, announced today. There were no survivors.

Bomber Toll at Least 8.

Rapid City, S. D., June 22 (AP).—Eight men are known to be dead and one is missing as the result of a four engine bomber crash in the South Dakota badlands Sunday afternoon, it was revealed today by Maj. Ellis E. Eno, commanding officer of the Rapid City army air base. The ninth flyer was believed to have parachuted, but search failed to locate him.

Crash Kills Illinoisan.

Del Rio, Tex., June 22 (AP).—Two officers and three enlisted men were killed Sunday night in the crash of a medium bomber near Albany, Tex., the Laughlin army air field public relations office announced today. The dead included 2d Lt. Marion R. Messingham, Waterloo, Ia., and Staff Sergt. Bernard K. Pollock, Plymouth, Ill.

HOTEL CLERK BOUND AND ROBBED.

Paul Wilson, 51 year old clerk, was bound by a robber who invaded the Melbourne hotel, 4625 North Racine avenue, yesterday morning. The thief escaped with $55 from the register and $21 from Wilson's wallet.

REPORT DAMAGE AS LAKE WATER LEVELS MOUNT

Ontario and Erie Near All-Time High.

Docks, roads and camps were reported under water yesterday along shores of Lake Erie, Lake Ontario and the St. Lawrence river as waters neared record high levels. Mounting damage was feared as high water in the upper Great Lakes continued to pour eastward, the result of heavy rains.

Lake Michigan, said army engineers here, is about two and one-half feet above normal, but is still three feet under the record high of 1917. Coast guardsmen and lake cities reported little or no damage. Lake Ontario was reported to be less than an inch under its highest recorded level, reached in 1870, and three and one-half feet above its level in March. Many resort homes on its eastern shore and at Cape Vincent, where the St. Lawrence flows from the lake, were reported under water, with dock supports and ferry landings washed out.

Report Sackett Harbor Damage.

At Sackett Harbor on Lake Ontario and in the Thousand Islands region up the river considerable damage was reported, with many docks a foot or two under water and numerous boathouses, homes, camps and cottages reported flooded. Practically all beaches were said to be under water and not useable.

At Henderson harbor, near Cape Vincent, and at other exclusive communities up the St. Lawrence on both the United States and Canadian sides of the river, it was feared that strong winds or storms from the west might blow in more water and cause heavy damage to homes and towns.

At Cleveland, on Lake Erie, water was reported within a half foot of the high mark set in 1929 and erosion along the east shore of the city was said to be the heaviest in years. At suburban Villa Beach a brick building and a section of walled bank slid into the river. Trees, walks and drives were washed out. Residents were said to have asked the city council to strengthen the retaining wall along the lake.

Menace Barge Canal.

High levels at Buffalo have damaged pilings at several docks, it was learned, but are not considered a menace except in the barge canal system, where marine interests said shipping has been held up for six weeks because tugs cannot get under bridges. Water also was reported on the floors of warehouses at Picton, Ont., causing a suspension of shipping.

The draft in Black Rock channel and other channels is reported a foot deeper than last year. This enables freighters to carry 800 to 1,000 tons more per trip down the Niagara river.

YANKS IN LONDON STAND GUARD IN MOCK INVASION

LONDON, June 22 (AP).—London was startled tonight to find street corners patroled by armed American soldiers and Yankee jeeps and motorcycles coursing the swankier thoroughfares.

Soldiers of the United States army London base command, who spend most of their time at tasks such as clerical work, standing guard and peeling potatoes, went on an "invasion" footing for two and a half hours, turning out in battle gear in mock defense of a square mile around American headquarters. From their "action posts" they looked on enviously as Yanks on leave from out of town strolled the streets.

"This is a fine place to be spending your 10th wedding anniversary," said Technical Sergt. Robert E. Wechse of 2025 Belmont avenue, Chicago.

FIRE DAMAGES PHARMACY.

Kankakee, Ill., June 22 [Special].—Fire of undetermined origin caused more than $2,000 damage at the Johnson pharmacy in Bradley early today.

Smart Economy—

These days of activity and stress emphasize the value—the assurance—the economy—of Fine Quality.

Men who do not tolerate extravagance find at Sulka's the Quality that Pays—in satisfactory wear—smart appearance—actual economy.

A. Sulka & Company
SHIRTMAKERS AND HABERDASHERS
6 SOUTH MICHIGAN AVE. at MADISON

STEVENS

A Good Looking Print

in cool spun rayon gives a good account of itself . . . all summer long!

You can wear it anywhere—it's strictly impartial—looking equally well on a suburban porch . . . in a smart city restaurant . . . or on the job. It's so simple in silhouette—so clean in print—so easy on the figure . . . it's a bet you shouldn't miss. In Blue, Mocha, Red, Green or Gold with White. 10 to 20.

14.95

Sorry, no mail orders!

Designers' Shop—4th Floor

Chas. A. Stevens & Co.
State Street Open 9:45 to 5:45

STEVENS

what could be cooler than

Chinese Silk

in a pretty polka dot print?

Wonderful, washable silk—smooth and soft... so light, so cool, its touch is a caress. Done trimly and primly in the fly-front style everybody clamors for. Delectably dotted in Green on Yellow...Red on Blue ...Brown on Pink. 10 to 18.

22.95

Farmington Shop—3rd Floor

Chas. A. Stevens & Co.
State Street Open 9:45 to 5:45

STEVENS

Cool for Summer

full negligee coat with matching flowered nightrobe!

A sweet two-some you'll love . . . beautifully simple set of nightrobe with a full negligee coat to wear over it for breakfast, for summer leisure and lounging! In washable rayon crepe, with refreshing flowers splashed on backgrounds of light Blue, Pink or White! They're made-for-each other, made for Summer, made to make you look lovelier, too! 12 to 20.

Nightrobe 3.00
Coat 5.95

Chas. A. Stevens & Co.
State Street Open 9:45 to 5:45
Lingerie and Lounging Apparel—2nd Floor

MAIL AND PHONE ORDERS FILLED—HAR 9000

It's Rothschilds

FOR SPORT SHIRTS

$2.50 $3.50 $5

CHOOSE from our great quality stocks—and get all the style, the comfort and the value that your money can possibly buy. In whites, plain colors or plaids—ready for your Fourth of July week-end and all summer long

MAURICE L ROTHSCHILD
State at Jackson

THE STORE FOR MEN

MARSHALL FIELD & COMPANY

Washington and Wabash
Store Hours, Monday through Saturday: 9:45 a.m. to 5:45 p.m.

QUICKIE QUIZ

Answers below

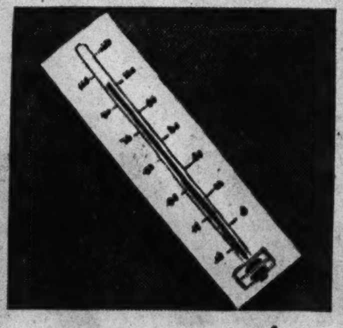

1. The highest temperature ever recorded in Chicago was:
(a) 98° (c) 100°
(b) 105° (d) 102°

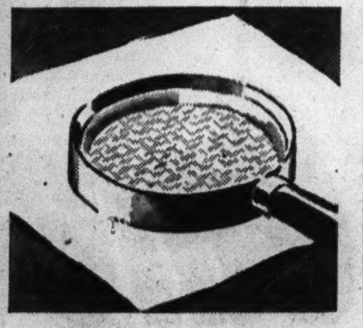

2. The number of "open windows" in a square inch of Palm Beach fabric is:
(a) 1600 (c) 1000
(b) 500 (d) 400

3. This animal, whose hair contributes so much to the amazing Palm Beach fabric, is the:
(a) llama (c) musk deer
(b) ocelot (d) angora goat

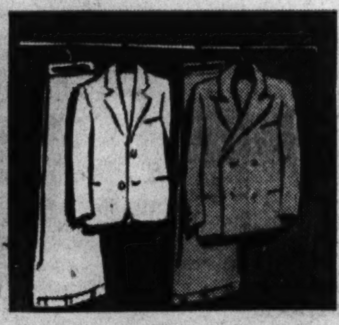

4. If you own two Palm Beach suits (a tan and a white, for example), how many outfits do you have?
(a) two (c) four
(b) three

The easy answer to your summer clothes problem—

PALM BEACH SUITS

TAILORED BY GOODALL *Palm Beach* FROM THE GENUINE CLOTH

$19.50

You don't have to ponder very long to realize that a Palm Beach is a grand summer suit. It's "Koolerized." It's washable. It's well styled. It's moderately priced. When you select your Palm Beach at The Store for Men, you choose from one of America's largest stocks and you have the advantage of our fitting service. Light shades for vacation and evening wear. Darker shades for business wear. Make your selection today!

Third Floor

Answers to Quickie Quiz

1. 105°, recorded by the Weather Bureau on July 24, 1934
2. There are 1600 breeze-catching "open windows"
3. It's the angora goat
4. Mix 'em as well as match 'em and you have 4 outfits

THE STORE FOR MEN—MARSHALL FIELD & COMPANY

The Neighbors By George Clark

"Why certainly! It's quite possible this will turn out to be a necessary business trip for your father. Now, stop asking questions and get in there."

PILLARS OF FIRE MARK 1ST YANK ATTACK ON RUHR

Pilots Tell of Big Blasts at Rubber Center.

BULLETIN.

LONDON, June 23 [Wednesday]—(AP).—R. A. F. bombers were over Germany again last night, the British announced today, and Nazi planes gave London two alerts.

EIGHTH U. S. AIR FORCE HDQ., England, June 22 (AP).—Jubilant American pilots returning today from their first smash into Germany's industrial Ruhr valley and at Antwerp, Belgium, reported great pillars of smoke and flames rising from their targets.

Their objective in the Ruhr was the Huls synthetic rubber center, which is near Recklinghausen, on the Dortmund-Ems canal, and within 35 miles of the favorite R. A. F. targets of Duesseldorf, Dortmund, and Duisburg. The Huls plant, which supplies the German army with much Buna rubber, was bombed by unescorted Flying Fortresses.

The Antwerp target was the former General Motors plant which had been turning out auto parts for the Germans. The raid was the fourth American attack on Antwerp.

Shoot Down 7 Nazis.

During diversionary sweeps in which American and allied fighter squadrons attacked, among other things, the shipyards and docks of Rotterdam, American fighters shot down all seven Nazi planes claimed for fighters in Maj. Gen. Ira C. Eaker's communique. No American fighter was lost, but four allied planes were missing. In addition, 20 bombers were lost in the two-ply American raid after 44 had been lost in the R. A. F.'s overnight assault on Krefeld.

Returning Yankee flyers said columns of grey smoke puffed 6,000 feet into the air above the rubber plant. They added that huge fires which blazed over a square mile were started and these were fanned by several large explosions.

Many tons of high explosives were dropped with ruinous accuracy, the pilots said.

Fortress crewmen said mounds of earth appeared to have been raised as camouflage atop the Huls buildings, with trees planted in them.

"We left a big fire behind," said Lt. Laurence B. Hoveland of Seattle. "The flames looked like they covered a square mile area." His co-pilot added:

"One explosion was the biggest blast I ever have seen. Fires raged all over a square mile area and, boy, were those bombs raining down on those buildings!"

Chicagoans on Raid.

"Our bombing was excellent," said Lt. Lyster A. Brumely of Del Rio, Tex., pilot of El Diablo [The Devil]. "We really unloaded on the target. Any time you can see smoke and flames rising thousands of feet high from the target, you have hit pay dirt. I saw three big explosions after we dropped our bombs. Evidently we blasted some chemical plant."

Among midwest airmen taking part in the Huls raid were Sergeants John Wierbanowski and John F. Mashmeyer, Chicago; Robert Tonge, Joliet, Ill.; Robert W. Korff, Milwauke, and Marvin J. Durham, Toluca, Ill., all gunners, and 2d Lt. Floyd H. Jamerson of Illinois, a co-pilot.

"Bombing results were good and fires were started in both targets," the 8th United States air force announced.

Between 50 and 100 Focke-Wulfs, Messerschmitts, and Junkers met the Americans, but a "considerable number" were downed.

The Huls synthetic rubber center is about 140 miles inland from the North sea, so the bombing necessitated a round trip of about 700 miles. Today's exploit was the deepest inland penetration of Germany by the Americans.

The British air ministry said more than 700 big bombers flayed Krefeld last night with "one of the heaviest loads so far released on any German target." At one time during the scorching attack, the ministry said, five 4,000-pound bombs were dropping every minute of the 50 minute raid.

Targets for Allied Bombers

(Story in adjoining column.)

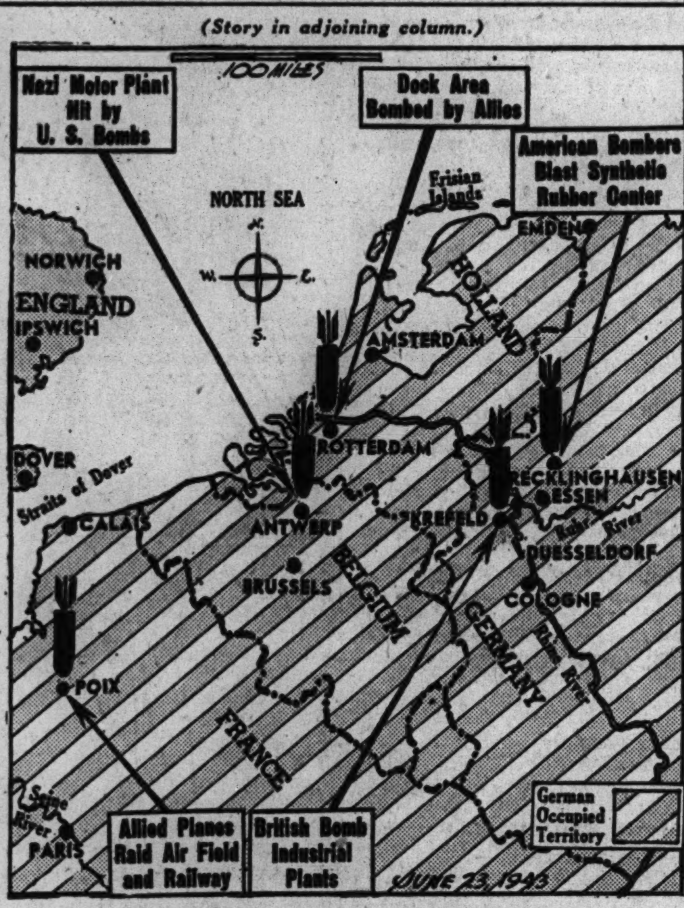

Yesterday's air activity over Nazi held Europe located.

R. A. F. AIR BASE TAKEN OVER BY YANKEE FLYERS

SOMEWHERE IN ENGLAND, June 22 (AP).—To the strains of "God Save the King" followed by "The Star Spangled Banner," the Stars and Stripes were hoisted over the 8th United States air force air support command headquarters today. Planes zoomed overhead as British-American color guard lowered an R. A. F. flag and raised Old Glory, signalizing the American command's formal acquisition of this headquarters nerve center. American units began occupying the base eight months ago.

"This is only a stepping stone. We are not going to stay here forever—in fact, we are trying to get away as soon as possible," said Brig. Gen. Robert C. Candee, chief of the command, referring to plans to advance this highly mobile headquarters group along with the land drive against Europe.

Candee accepted the headquarters from his R. A. F. prototype, Air Vice Marshal J. H. D'Albiac, chief of the British tactical air force.

R.A.F. Bombs Toss Around Man 10 Miles from Raid

BERNE, Switzerland, June 22 (AP).—The British raid on Friedrichshafen Sunday night was so powerful, it was reported today, that an eye witness, 10 miles away on the Swiss side of Lake Constance, was blown from the window of his home and three feet back into the room. The report was published by the Neue Zurcher Zeitung.

DIES DURING TONSILLECTOMY.

The coroner's office ordered an autopsy last night on the body of Frank Douglass, 45 years old, 4843 North Wolcott avenue, who died yesterday while undergoing a tonsillectomy in the Garfield Park Community hospital.

ALLIED ARMADA READY TO STRIKE ITALY, SAY NAZIS

But They're Not Sure It Will Be Italy.

LONDON, June 22 (AP).—A German press chief said today that "in this hour fraught with tension the signs indicate an allied offensive directed primarily against Italy, but of course the other Mediterranean coasts, especially the Balkans, must be watched, too."

"Italy is expecting invasion," said Erich Schneyder, editor in chief of the German news agency, Transocean, in a Berlin radio broadcast.

The allied preparations for an assault, he asserted, included a concentration of warships in Gibraltar and Alexandria, fleets of landing craft including tank carriers, and troop concentrations, among them strong British parachute units.

But all this, said Schneyder, does not guarantee an attack against Italy. The plan, he said, might be simply to try for Sicily, Sardinia, and Corsica, and not the Italian mainland, in order to clear the Mediterranean.

Brags of Nazi Strength.

"The advantages of invasion of European territory in the center of the Mediterranean are obvious," he said, describing "great armies" lined up in Italy to repulse any landing.

Capt. Kurt Jeserich in another Berlin broadcast asserted that "knowledge of the strength of the German armed forces and of German armament potential shows that the German military leadership will be able to cope with a synchronized attack on several fronts."

He said the "military strength of the reich and of its allies—despite undeniable losses—is considerably greater than on June 22, 1941."

Jeserich said 18,000,000 to 20,000,000 Russians had been "killed, mutilated, and captured" since the eastern campaign began, boasted that the German air force was preparing fresh blows and that new weapons were being produced.

Admits Allies Are Favored.

"It is not known," he said, "when the reich and its allies will launch a new action against soviet Russia. But it is a fact that they have the strength to do so and are continually increasing this strength."

The Berlin correspondent of the Social Demokraten in Stockholm quoted the Nazi dominated Bruesseler Zeitung as stating that "all conditions which favored the axis before now favor the allies."

The newspaper urged franker discussion of the situation because "never before has the enemy been in a more threatening position. With powerful weapons he is in a better situation to carry out the threats and never before has Germany been in bigger danger than now. The initiative has taken a holiday for the axis and gone over to the allies."

The Bruesseler Zeitung added that "last month showed that the German must not only be a victory soldier, but also a defensive soldier."

The Algiers radio said German headquarters for southern France had been set up at Avignon, 50 miles inland from the coast, where, it said, a large array of new artillery had been installed. One of Germany's crack divisions, the 60th motorized infantry, was reported to have been transferred to France.

Last of 180,000 Dutch Jews Sent to Poland

LONDON, June 22 (AP).—Aneta, Netherlands news agency, said today that the last Jews in Amsterdam had been deported to Poland by the Germans, completing the removal of Holland's entire Jewish population, which was 180,000 in 1940. Their deportation was carried out in three stages, on a geographical basis.

Toffenetti Triangle RESTAURANTS
Seven in Chicago's Loop

SELAN'S
HEALTH SPECIAL!
SWEDISH MASSAGE 95c
Needle Spray Shower, Cologne Rub, Clean Up Facial, Sterilized Linens
Reduce Your Figure
Spot Reducing a Specialty. Reduce where you want to.
SELAN'S Health and Reducing Salons
Downtown—59 E. Madison, Central 7672
South—6404 S. Halsted, Normal 2500
North—4066 Milwaukee Ave., Avenue 3200
All work done by professional masseuses
Open Eves. Till 9—Sat. Till 6 P. M.

CORNS REMOVED WITH CASTOR OIL PREPARATION
Say goodbye to corn-pads and dangerous razors. A new liquid, NOXACORN, relieves pain and dries up the pestiest corns or callus. Contains six ingredients including pure castor oil, iodine, benzocaine, and salicylic acid. Easy directions in package. 35¢ bottle saves untold misery. Money back if it fails.
Guaranteed by Good Housekeeping
Walgreen DRUG STORES

BUY WAR BONDS AND STAMPS

YOU NEEDN'T FEEL "LOST" AT PARTIES
. . . . be Popular

Become an expert dancer at Arthur Murray's

• You'll dance expertly after just a few hours at Arthur Murray's. His teachers make it so easy to do the latest Fox Trot or Rumba. Bring your dancing up to date. Arthur Murray lessons are fun, grand exercise and surprisingly inexpensive. Call today for a free dance analysis.

Decide *now* to put yourself in the hands of an Arthur Murray teacher—and you'll dance with wonderful new pleasure.

Enroll TODAY and surprise your friends. Studios open until 10 P. M. Wabash 8510.

STUDIOS AIR CONDITIONED
ARTHUR MURRAY
57 E. Jackson (Just West of Michigan)

AT SEARS 7 CHICAGO STORES

SEARS HELPS YOU "Go Fourth" with Savings!

Boys' Fraternity Prep SLACK SUITS 2.89

Whether your son is headed for a vacation at camp or whether he's going to be the handy man around the house and yard this summer, dress him in this cool Sanforized slub poplin slack suit to keep him comfortable. Sizes 8 to 18.

BOYS' SANFORIZED SLACK SUITS
Sturdy, practical Fraternity Prep de luxe slack suits of cotton gabardine, easy to launder. Easy fitting sizes 10 to 20. 3.59

BOYVILLE JR. SLACK SUITS
Dress the little fellow for comfort in this long-wearing poplin suit. Launders quickly, easily. Sizes 4 to 10. Green, tan or blue colors. 1.89

Duration-Wise, Washable
CHILDREN'S COOL PLAY CLOTHES!

TOTS' CREEPERS—Full cut for easy action—chambray for long wear! Pink or blue creepers, 6 mos., 1 year and 1/2 year sizes. 89c

KNIT POLO SHIRTS—Cool cotton knit polo shirts with short sleeves, crew necks! Gaily striped, easy to wash. Save—only 59c

SUN SUITS—Comfortable cotton sun suits, brightly striped, beautifully made! Sizes 3 to 6 1/2 —washable, of course. 79c

STURDY OVERALLS—Durable, wearable cotton in sturdy overalls for children! Assorted colors, sizes 3 to 6. At savings now! 1.09

To the prices quoted, approximately 2% will be added to cover Ill. Retailers' Occupational Tax expense.

NEIGHBORHOOD STORES OPEN THUR. AND SAT. 'TIL 9:30 P. M.
STATE STREET STORE 'TIL 5:45 P. M.

Sears, Roebuck and Company

STATE AND VAN BUREN · 1900 LAWRENCE AVE. · 900 S. HOMAN AVE.
CICERO AVE. AND MILWAUKEE · 1324 E. 79th. ST.
6153 S. WESTERN AVE. · 63rd. AND HALSTED STS.

THERE'S A FRIENDLY DEALER NEARBY

To help you Care for your car!

This car is rapidly losing its value to the owner and to the war effort. It will be costly to operate and will go out of service long before it should, because it has been neglected.

This car will far outlast the other because it has been kept in tip-top condition. It will serve its owner's wartime needs with extra miles of efficient, economical transportation.

IT'S EASY to keep your car or truck in top condition for wartime use.

Regular inspections and adjustments, which cost relatively little, will often avoid the need for more serious and costly repairs.

Even if your car is used infrequently, due to driving restrictions, it should be checked and lubricated regularly to avoid "Still Wear" which results from such infrequent use.

No matter what your car or truck may need, don't put off having it done. Neglect only tends to shorten its life and reduce its value as essential wartime transportation. But by having needed mechanical or body work done promptly, wasteful wear can be avoided and the useful life of your car or truck greatly lengthened.

Your Plymouth, Dodge, DeSoto or Chrysler dealer is ready to help you with parts and maintenance service—and he's easy to find. Just look in the classified section of your telephone directory.

Men and women who are interested in full or part time employment in essential wartime work—see your nearby Plymouth, Dodge, De Soto or Chrysler dealer.

HERE'S HOW YOU CAN KEEP YOUR CAR IN FIGHTING TRIM

1 Keep It Clean—Inside and Out! A clean car lasts longer and is more pleasant to drive and ride in.

2 Keep Switching Your Tires! Optimistic reports on the rubber situation are encouraging, but it's smart and patriotic to play safe.

3 Keep Vital Parts in Adjustment—All Of Them! Engine, brakes, steering, starting and lighting equipment are particularly important.

4 Keep The Little Things In Order! Squeaks, rattles, and strange noises are signals that something needs attention. Prompt attention may prevent serious difficulty later.

5 Keep It Lubricated—Engine and Chassis Too! Frequent lubrication is cheap insurance against wear, breakdowns and delays. Short trips and "Still Wear" caused by long periods of idleness are enemies of long car life.

6 Keep In Touch With Your Dealer's Service Station! Minor deficiencies in your car's performance develop so slowly that you may not notice them until they become serious, but men who know how, can spot them in advance and save you time and money.

TIMELY SERVICE SUGGESTIONS

MoPar OIL FILTER
To protect your car investment your OIL FILTER should be changed at least every 8,000 miles. Clean oil reduces engine wear—saves engine repairs—prolongs engine life.

MoPar PISTON RINGS
If your car is smoking have your engine checked. SNUG FITTING PISTON RINGS prolong engine life—conserve fuel and oil—improve performance—increase gas mileage. MoPar PISTON RINGS designed for your car are economical in the long run.

MoPar BATTERIES
Batteries die suddenly if neglected. HAVE YOURS CHECKED FREQUENTLY. MoPar BATTERIES are especially designed for Plymouth, Dodge, De Soto and Chrysler cars and Dodge Trucks.

MoPar MUFFLERS
Leaky mufflers are noisy, inefficient and obnoxious. MoPar MUFFLERS are scientifically designed for extreme quietness. Their welded construction provides great strength and long life.

This trade-mark identifies products supplied by CHRYSLER CORPORATION PARTS DIVISION.
PARTS MoPar ACCESSORIES

NOTE TO ALL REPAIR SHOPS
If you need parts of any kind for a Plymouth, Dodge, DeSoto or Chrysler car, see one of these dealers. For Dodge Truck Parts see a Dodge Dealer.

Chrysler Corporation . . . Parts Division · Factory Engineered and Inspected Parts for
Plymouth ☆ Dodge ☆ Dodge Job Rated Trucks ☆ De Soto ☆ Chrysler
[WAR BONDS ARE YOUR PERSONAL INVESTMENT IN VICTORY]

ALLIED WHIPSAW RAIDS ROCK ITALY BY NIGHT AND DAY

Smash Naples and Cities at Toe of Boot.

ALLIED HDQ. IN NORTH AFRICA, June 22 (AP).—Waves of American and British bombers, striking in whipsaw fashion from bases in both North Africa and the middle east, rocked the Italian mainland yesterday with assaults on the port of Naples, the toe cities of Reggio Calabria and San Giovanni and several other southern industrial towns.

American twin engined Mitchells of Maj. Gen. James H. Doolittle's forces joined in the offensive aginst Premier Mussolini's mainland for the first time. Supported by P-38 Lightning fighters, the medium bombers battered railroad yards and other targets at Salerno and scored 25 direct hits on railroad sidings at Battipaglia. Both towns are south of Naples.

Malta based Spitfires and Intruders also participated in the widespread allied assault, plastering rail communications in Sicily and southern Italy with bombs and cannon fire.

Blockbuster Rip Naples.

Blockbuster carrying Wellingtons opened the Naples attack, starting a number of fires. Then 100 Flying Fortresses renewed the assault by daylight.

Two fleets of the four engined B-17s smashed thru 30 to 40 enemy fighters to dump their bombs on roundhouses, locomotive repair shops, the Royal arsenal and torpedo factory, stores, and oil dumps.

At nearby Cancello direct hits smashed several buildings and left at least half of the railroad trackage useless.

R. A. F. bombers from the middle east also started the scissorslike attacks on Reggio Calabria and San Giovanni. Then American Liberators of the 9th United States air force swept in by daylight and rained nearly 275,000 pounds of high explosives and incendiaries on the same targets.

A Cairo communique said the American bombers shot down 20 of 40 enemy fighters which challenged them, destroyed a harbor mole at San Giovanni, and capsized a ferry in the slip with a direct hit.

[Cairo dispatches said heavy fighter forces have been concentrated by the axis in southern Italy. They said yesterday's raiders encountered about 50 Messerschmitt 109s and 110s, Macchi 202s, Fockewulf 190s, and Heinkel 113s.] The opinion of Liberator gunners of the axis' new defensive efforts was summed up in Cairo dispatches quoting Staff Sergt. Leonard L. Gutman of Chicago, who said, "Let 'em all come. They'll soon run out of ships." Gutman destroyed one Focke-Wulf 190, the dispatches said. Telling how he selected one yellow nosed victim out of the bunch, Gutman said "As he dived in I let him have it. One short burst was enough."]

The Northwest African air forces bagged three enemy fighters yesterday, bringing the day's total to at least 23, compared with the loss of two allied craft.

Raids Rock Italian Cities

(Story in adjoining column.)

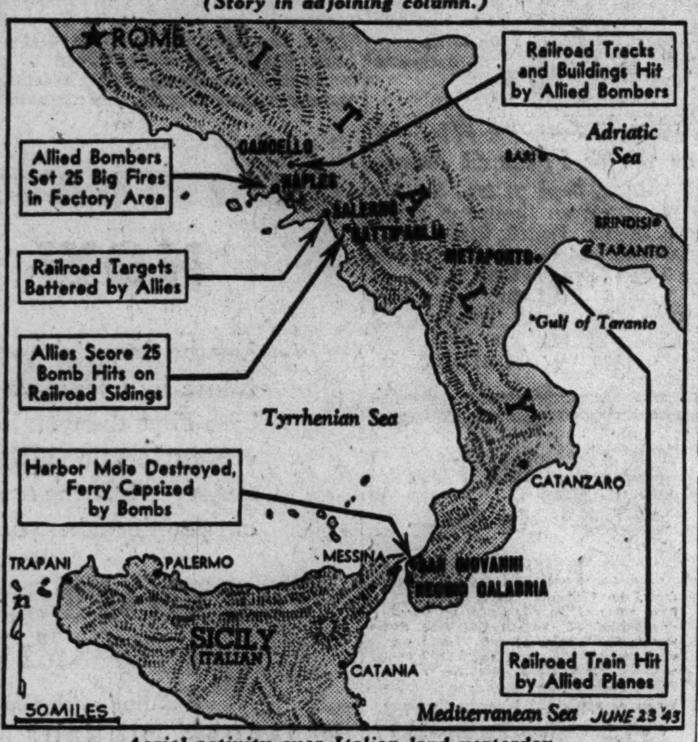

Aerial activity over Italian land yesterday.

BRITISH GIVEN BIRD'S EYE VIEW OF R. A. F.'S TOLL

[Chicago Tribune Press Service.]

LONDON, June 22.—Members of the house of commons and peers attending an air ministry exhibition in a commons committee room today got a three-dimensional view of damage done by R. A. F. raids on Germany recently. They looked thru stereoscopic eyepieces at photographs colored and transformed by a new process so that the buildings look like scale models.

The pictures, said to have been made from the biggest photographic plates ever used—4 feet square—were displayed in showcases with lights behind them. Looking down on pictures of Berlin thru the eyepieces, it is possible to see roofless houses and the bare walls of hollow buildings.

Water pouring from a 200 foot breach in the Mohne dam, recently blasted by the R. A. F. and shown in another exhibit, appear "to swell up toward you in a mountain of foam," one observer said.

TELL HOW R. A. F. PLOWED UP BIG AREAS IN BERLIN

STOCKHOLM, Sweden, June 22 (AP).—Travelers returning to Sweden from Germany report so much of Berlin has been "plowed up" by R. A. F. bombings that "many quarters cannot be recognized."

Among places damaged by bombs are the former Russian embassy, now the headquarters for Dr. Alfred Rosenberg, civil administrator for the eastern occupied regions; the American Express travel bureau, and the residence of Dr. Paul Joseph Goebbels, German propaganda minister. The Siemens electrical works was among the factories damaged.

A Swede quoted by the Malmo Arbetet reported: "On the way to the Friedrichstrasse railroad station, you will find gaps in rows of houses, both in Chausseestrasse and Friedrichstrasse. In Reinickendorf, where many factories are located, you will find the worst destruction. The Prager Platz looks like a gigantic gravel pit. A few steps from the Prager Platz I could count more than 50 houses leveled to the ground." One traveler said that "only black ruins remain" in the vicinity of Huttenstrasse and Turnstrasse.

60 U. S. Medals Awarded Red Soldiers and Sailors

MOSCOW, June 22 (AP).—Sixty American army and navy decorations have been awarded to Russian soldiers and sailors for the first time in history. Ambassador William H. Standley made the presentation at a ceremony in the Kremlin today, with Foreign Commissar Vyascheslav Molotov accepting the decorations. Twenty distinguished service medals, 20 distinguished service crosses, 10 navy distinguished service medals and 10 navy crosses were presented, all for "combat service." Recipients ranged from sergeant to colonel-general and from sailor to vice admiral.

HARD OF HEARING?

You Needn't Be

Aurex Chicago Co., 6 N. Michigan Ave. (Central 0740), invites you to have a free hearing test made at the office or in your home. You, like many thousands of enthusiastic users, will find in AUREX an aid individually suited to your needs—an exclusive AUREX feature. AUREX is tiny, light and inconspicuous. A complete hearing test made by a trained AUREX analyst involves no obligation to buy. Call or write for test or descriptive booklet T. Let AUREX bring back the happiness of hearing.

BUY MORE WAR BONDS TODAY!—2nd War Loan

10 STAR WARTIME TUNE·UP

New endurance for your year-older* car

● WARTIME DRIVING strategy this year calls for this 10 Star Wartime Tune-up—expertly designed for today's driving conditions and expertly applied by your Standard Oil Dealer: ★ 1—Crankcase. Drain, flush, refill with summer grade Iso-Vis. (*Better change oil at least every 2 months.*) Check oil filter. ★ 2—Safety Service. Check lights, clean lenses; inspect wiper. ★ 3—Cooling System. Drain and flush radiator, add rust preventive. Drain heater. Check hose and fan belt. ★ 4—Tires. Inspect rubber, rims, valves, etc. Check need for replacement or recapping. (Maintain tires at wartime pressure—32 lbs. Switch as needed.) ★ 5—Appearance-Protection. Wash, polish. Wax the body and bright metal. Remove spots from upholstery. ★ 6—Battery. Check, add water; recharge if necessary. ★ 7—Transmission and Differential. Drain. Install sturdy summer grade Standard lubricant. ★ 8—Chassis Lubrication. Wipe off all fittings and apply fresh Standard lubricants. ★ 9—Gas Saving Service. Air cleaner: clean and re-oil. Spark plugs: clean and regap. ★ 10—Front Wheel Bearings. Clean and repack. ● A nation on wheels is a stronger nation. Help keep America on wheels. ● Buy more War Bonds and Stamps. Drive under 35—share your car.

*New car sales to the general public stopped January 2, 1942; practically all cars are now *at least* one year older.

YOUR STANDARD OIL DEALER IS CAR CONSERVATION HEADQUARTERS

Shop Sears 7 Big Chicago Stores Now!

SEARS HELPS YOU "Go Fourth" with Savings!

Summer Sylphs Endorse These

FITTED SLIPS

2.98

Fitting for a slim figure . . . these beautifully tailored slips of finest rayon satin or rayon crepe . . . many heaped with exquisite feminine lace frills! Perfect as a trousseau treasure in white or tearose . . . get yours now for summer. Sizes 32-40.

Buy War Bonds and Stamps For Victory!

WEAR A SLEEK FOUNDATION

7.98

The best little all-in-one . . . to trim you to slim, lovely lines and dwindle your measurements to perfect proportions! Wonderful control in the 4-way power net sections . . . the rayon satin front and lastex back! At Sears . . . for you!

Women! Children!

COLORFUL ANKLETS

29c

3 Prs. 85c

Clever cotton anklets in a fine mercerized quality links and links or ribbed weave . . . turn down cuffs or straight tops! All the new gay colors . . . sizes up to 10½.

Tailored, Washable

SUMMER DICKIES

$1

Tailored and pretty under summer suits, these dickies are hand washable, well-made, savings-priced! See them!

Pull Strings for

DRAWSTRING BAGS

2.98

Pert fabric pouches in the popular new drawstring motif that gives you plenty of room for everything! Cool looking novelty weaves and crisp rayon failles . . . sac de cordes!

To the prices quoted, approximately 2% will be added to cover Illinois Retailers' Occupational Tax expense

NEIGHBORHOOD STORES OPEN THURSDAY AND SATURDAY FROM 9:30 A. M. TO 9:30 P. M.
STATE STREET FROM 9:45 A. M. TO 5:45 P. M.

Sears, Roebuck and Company

STATE AND VAN BUREN — 1324 E. 79th ST. — 1900 LAWRENCE AVE. — 6153 S. WESTERN AVE. — 900 S. HOMAN AVE. — 63rd AND HALSTED STS. — CICERO AVE. AND MILWAUKEE

[ADVERTISMENT]

Please Write!

(All-Event Photo.)

MISS NORA PAUL.

One way to encourage that soldier or sailor to write more often is to send him some stationery that's simply too attractive to resist. And that's just what Miss Nora Paul, manager of the Hyde Park Book Shop [1457 E. Hyde Park Blvd.] can show you. In addition to handy packets of V-mail stationery, she has an assortment of service stationery engraved with appropriate insignia for the various branches of the armed forces — Army, Navy, Coast Guard, Marines, Air Force, etc. And the women aren't forgotten, either. There's attractive insignia stationery for the Waacs and Waves, too. So if you're wondering what you can send that boy or girl in the service, remember that the right stationery is sure to please. Miss Paul will be glad to have you write her or stop in at the Hyde Park Book Shop [open Tuesdays, Thursdays and Saturdays until 9 p. m.]. Besides service stationery, she's now featuring books for vacation reading—and there are some grand new ones! The latest and best books are available at all these Handy Book & Gift Shops: Hyde Park [1457 E. Hyde Park]; Merchandise Mart; Daily News Bldg.; Post Office News [37 W. Monroe]; Board of Trade; Field Bldg.; Palmer House.

[ADVERTISMENT]

Brown Waste Paper Now Made Into Bomb Bands!

Old brown paper, brown paper bags, boxes, and used brown containers are being converted into bomb bands, airplane parts, and other essential military equipment. A critical waste paper shortage exists! Help fill increased war demands by saving all used brown paper accumulations. Flatten out boxes, stack loose brown paper into bundles. To sell to a dealer, or to give your salvage to charitable or other organizations, call collectors at STAte 8787.

CHEER RUSSIANS ON ANNIVERSARY OF NAZI INVASION

10,000 Hear F. C. Walker at Relief Rally.

A crowd estimated at 10,000 persons paid tribute to the Red army and the Russian people last night at a rally in the Chicago Stadium sponsored by the Russian war relief organization. The Stars and Stripes was displayed on the platform beside the hammer and sickle emblem of soviet Russia.

Thirty-five sailors of the soviet navy served as a color guard, appearing with American bluejackets who make up the choir of the Great Lakes Naval Training station. The meeting marked the second anniversary of Hitler's invasion of Russia.

Postmaster General Speaks.

Postmaster General Frank C. Walker, the principal speaker, said the allied forces are drawing closer to Hitler's Europe and were ready to take up the "burden which Russia bore so well for two years."

He said the fight put up by Red armies had redounded to the benefit of the allies, who have "had time to forge their weapons."

"The Atlantic Charter and agreements among the allied nations as to the sort of world in which they would establish peace are epochal triumphs," Walker continued. "Be it remembered that Russia has subscribed to the agreements. Thru Russia's adherence to these conventions hope is given mankind that when peace is won it will be maintained and supported by all the powerful states who today are members of the family of the allied nations."

Mayor Sees Heavy Toll.

Mayor Kelly, another speaker, warned that America has not even begun to feel the effects of the war, and predicted that coming campaigns would bring a heavy toll.

Soviet Consul General Eugene D. Kisselev thanked the members of the audience and all American people for aid which this country has supplied Russia.

SEIZED IN HANDBOOK RAIDS.

Five men were arrested yesterday by detectives from the police commissioner's office in raids at two alleged handbooks. One establishment was behind a barber shop at 7704 Vincennes avenue; the other in the rear of a hamburger stand at 7900 Vincennes avenue.

Six-Ply Hero

[Acme Photo.]

Capt. Charles S. Gallup of Chicago, who is credited with downing six Japanese planes up to June 1. He is a fighter pilot stationed in New Guinea.

INDIA'S FUTURE DEPENDS ON WAR, SAYS WAVELL

Co-operation to Speed Self-Rule, He Tells Press

BY LARRY RUE.

[Chicago Tribune Press Service.]

LONDON, June 22.—Describing India as "a vital supply base for the strategy of the allied nations in the east" Field Marshal Archibald Wavell, viceroy designate, refused at a press conference in London today to make any detailed statement on policy or future plans.

He emphasized, however, that he is a "sincere friend of India," wholeheartedly sympathizing with her aspirations towards political development and a firm believer in her future.

"I owe India," he said, "five of the best years of my life as a young officer and two of my fullest and most interesting years as her commander in chief. I will do my best to repay that debt by further service in India's behalf."

Status Depends on War.

India's progress, he said, depended entirely upon successful prosecution of the war and removal of the Japanese menace.

"The more fully and rapidly India can develop and extend the great effort she is already making," he added, "the sooner will she achieve the aim of full self-government."

That did not mean, Wavell stressed, that he is going to India as a soldier or that there can be no political progress before the end of the war.

"There certainly is no intention to set up anything in the shape of military rule or to withdraw or weaken in any way the privileges and offers of dominion status after the war already made to India," he said.

Praises Indian Troops.

Wavell recalled that he had had previous political experience in other countries and said that in the interval before departing for India he will closely study the situation, "seek advice, and, I hope, preserve an open mind."

He said so much attention has been focused upon the political problems of India that few realized "how much has been done, is being done, and remains to be done in India's social and economic progress.

"That," he continued, "is mainly work for the Indians themselves, but hope and sympathy on my part for such progress may assist in furthering it."

He paid tribute to the valor and loyalty of Indian forces in this war to whom, he said, "I am largely indebted for such military successes as I've been able to win."

RUSSIANS STRIKE HEAVY BLOWS AT NAZI AIRDROMES

LONDON, June 23 [Wednesday] (AP).—Russian airmen have struck heavy blows at airdromes and supply depots behind the German lines without losing a plane and shot down 17 enemy planes from formations attempting a triple daylight raid in the Leningrad sector, the Moscow radio announced today.

The midnight communique said ground activity remained comparatively quiet all along the Russian front.

German planes, the announcement said, attempted three times Monday to raid "a populated place near Leningrad," but only single raiders broke thru. The attackers dropped bombs which damaged railroad tracks and downed nine of the Russian planes which challenged them.

The communique said both sides exchanged artillery fire northwest of Mtsensk in the pivotal Orel sector and that several German fortifications were demolished.

On the central front west of Moscow soviet troops wiped out 160 German officers and men yesterday, the communique declared.

The German high command in its broadcast communique reported only minor fighting of a local character on the Russian front and said that German bombers raided soviet armament works on the Volga river.

60 PCT. BALLOT IN IRELAND AT QUIET ELECTION

DUBLIN, June 22 (AP).—Polling in Ireland's general election to determine whether Prime Minister Eamon de Valera is to be returned to power for another five years closed tonight after one of the most peaceful voting days in the country's history.

Because of a ban on gasoline, voters were taken to the polls in every type of horse drawn vehicle, including old time coaches that had been off the roads for 50 years. An estimated 60 per cent of those eligible voted.

Because of the slowness of the tabulating system, first results were not expected before late tomorrow or Thursday, and final returns probably not before the end of the week.

The field included nearly 300 candidates for the dail's 138 seats. The De Valera party, the Fianna Fail, will be placed in the minority if it loses as many as nine seats.

The opposition is headed by William T. Cosgrave of the Fine Gael party.

F. D. R. MISSION BROUGHT UNITY, DAVIES ASSURES

TORONTO, Ont., June 22 (AP).—Joseph E. Davies, who recently delivered an exchange of messages between President Roosvelt and Josef Stalin, said tonight their contents still were to remain secret "for the protection of all of us," but added:

"It is, however, a fair inference that this bespeaks a unity and agreement with reference to military activities or other plans, as between Mr. Churchill, Mr. Stalin, Mr. Roosevelt, and those of the other united nations. That, I am sure, gives to us all great saisfaction."

In a talk for a Canadian-soviet friendship rally, the former United States ambassador said mutual confidence between Russia and her allies, particularly Canada and the United States, was essential to a lasting peace, that "without Russia there can be no stable peace."

2d Anniversary of War Just Day of Work to Reds

MOSCOW, June 22 (AP).—The second anniversary of Germany's invasion of Russia was just another day of work and battle for the Russians. The only special event today was an exhibit of captured German weapons which opened in the Gorki park of culture and rest.

Yanks in Europe Warned to Write Folks at Home

LONDON, June 22 (AP).—Soldiers in the European theater of operations of the United States army have been told to get busy answering letters from the folks back home to lighten the war department burden. Too many parents, girl friends, and relatives have been flooding the war department with inquiries.

Serb Patriots Force Nazis to Send More Men, Planes

LONDON, June 22 (AP).—Guerrilla warfare in the mountains of Jugo-Slavia has become so bitter that Adolf Hitler has been forced to throw large formations of his crack Alpine troops and great numbers of aircraft into that backyard battle. This was disclosed today by axis communiques which admitted Nazi troops and planes are being detached from other fronts to battle Gen. Draja Mihailovitch's warriors and other patriot groups.

It's FUN to be—

a waitress in one of Isbell's famous restaurants, in Chicago. Every day you'll meet some of the city's smartest people — sophisticated, well-dressed men and women you'll enjoy serving. Good pay, with working hours that suit YOUR convenience. If you are attractive, with a bright personality—

Write or apply 622 Diversey Parkway

ISBELL'S

BEGIN SAVING NOW

Lay the financial foundation for a happy future by opening a savings account at The First today. You'll find our convenient location makes systematic saving easier—while the traditional courtesy of our people makes your banking pleasant.

The First National Bank of Chicago

Building with Chicago Since 1863

DEARBORN, MONROE AND CLARK STREETS

MEMBER FEDERAL DEPOSIT INSURANCE CORPORATION

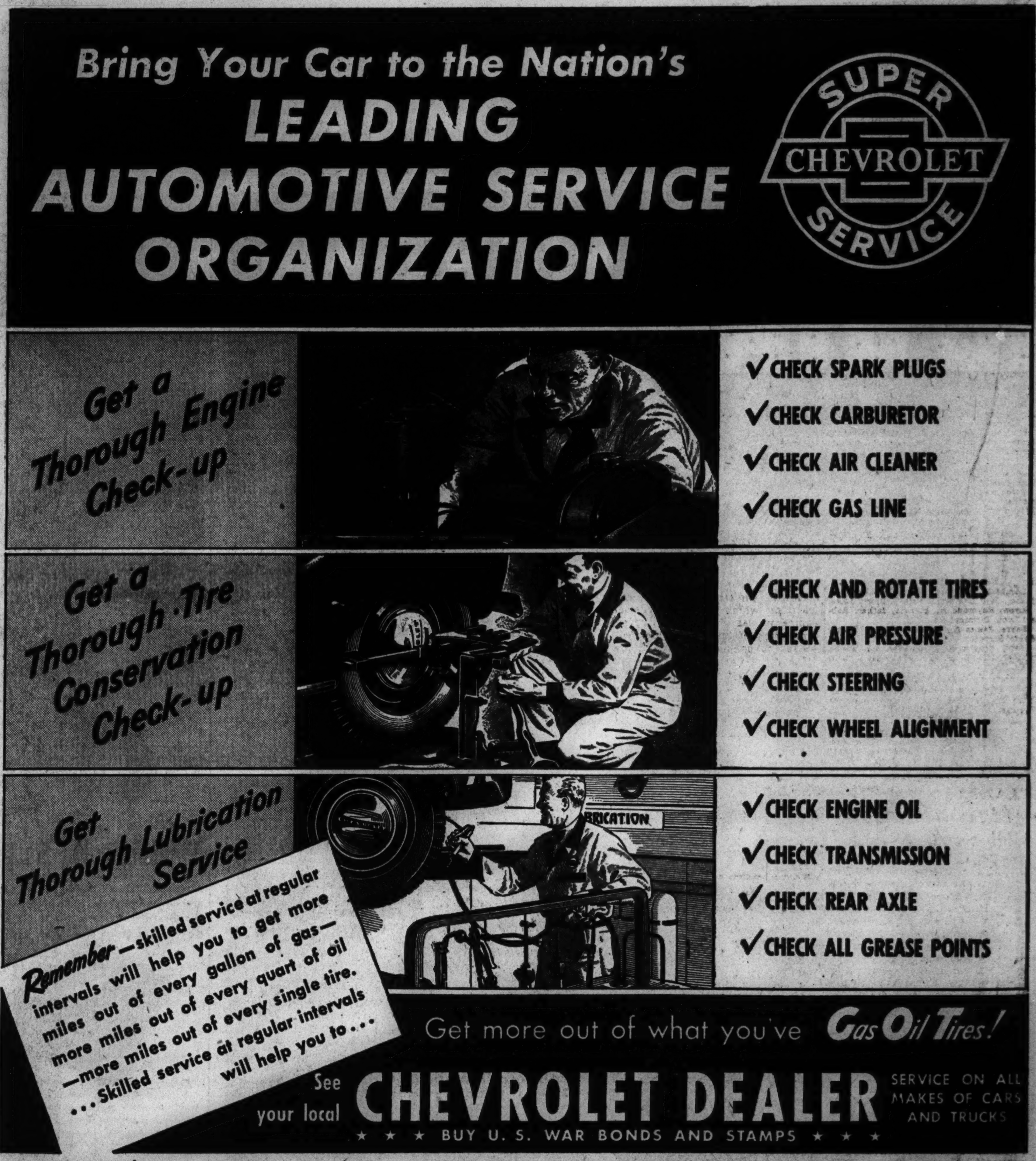

America's favorite white shoe cleaner

Because . . . GRIFFIN ALLWITE has all the features you want in a white shoe cleaner.

- Excellent on all types of white shoes.
- A pure, rich white—not chalky.
- Whitens to a new shoe finish.
- Cleans as it whitens.
- Easy to use—a little goes a long way.
- Dries quickly and evenly.
- Rub-off resistant.
- Chemically neutral—safe for all leathers and fabrics.

GRIFFIN ALLWITE outsells all other white shoe cleaners combined. GRIFFIN ALLWITE is made by a company that has been making shoe polish—and nothing else—for over 50 years.

10¢—25¢ sizes

GRIFFIN ALLWITE

For all white shoes

[ADVERTISMENT]

CAN'T KEEP GRANDMA IN HER CHAIR

She's as Lively as a Youngster—Now her Backache is better

Many sufferers relieve nagging backache quickly, once they discover that the real cause of their trouble may be tired kidneys.

The kidneys are Nature's chief way of taking the excess acids and waste out of the blood. They help most people pass about 3 pints a day.

When disorder of kidney function permits poisonous matter to remain in your blood, it may cause nagging backache, rheumatic pains, leg pains, loss of pep and energy, getting up nights, swelling, puffiness under the eyes, headaches and dizziness. Frequent or scanty passages with smarting and burning sometimes shows there is something wrong with your kidneys or bladder.

Don't wait! Ask your druggist for Doan's Pills, used successfully by millions for over 40 years. They give happy relief and will help the 15 miles of kidney tubes flush out poisonous waste from your blood. Get Doan's Pills.

WINNIE WINKLE, THE BREADWINNER—SWING SHIFT

HAROLD TEEN—OH, YOU KID

REVEAL NAMES OF 180 YANKS HELD BY ENEMY

97 of Total Interned in Japanese Camps.

[Chicago Tribune Press Service.]

Washington, D. C., June 22.—The war department made public today the names of 180 United States soldiers who are held as prisoners of war by the enemy—83 by Germany and 97 by Japan. Locations of camps were not given. Those for Chicagoland are:

INTERNED BY JAPS

CHICAGO.

Shaffer, Ralph R., private; mother, Mrs. Ellen Shaffer, 1605 North Lawndale avenue.

Tenenberg, Lester I., private; father, Gus Tenenberg, 1412 Chase avenue.

DOWNSTATE ILLINOIS.

Galbraith, Robert E., private; mother, Mrs. Mable Galbraith, 1455 Gaty avenue, East St. Louis.

Hauser, William A., private 1st class; father, Frank J. Hauser, 30 South Thurlow, Hinsdale.

INDIANA.

Goodykoontz, Richard E., private; mother Mrs. Elsie Lewis, route 3, 3502 Home avenue, Marion.

IOWA.

Hamers, Gerhard J., private; mother Mrs. Gertrude W. Hammers, 320 East 12th street, Carroll.

MICHIGAN.

Foote, Henry M., private; father, Rolla Enough Foote, route 1, Leslie.

Hasso, Charles E., private; father, William Hasso, route 3, Pinconning.

Lelito, Florek P., private; mother, Mrs. Mary Lelito, Box 222, Caspian.

Mosley, George W., private; brother, Guy Mosley, Boyne Falls.

WISCONSIN.

Berthiaume, Marshall J., private; father, Dell J. Berthiaume, 407 John avenue, Superior.

Fitch, Malcolm C., private; mother, Mrs. Gertrude E. Fitch, 1237 North Case street, Milwaukee.

Langbecker, Norbert E., private; brother, Walter Langbecker, 3010 West Pemberton avenue, Milwaukee.

Teal, Forrest E., sergeant; wife, Mrs. Veronica R. Teal, 424 North street, Janesville.

HELD BY GERMANY

CHICAGO.

Koves, William J., 2d lieutenant; wife, Mrs. Ethel E. Koves, 7206 South Chicago avenue.

DOWNSTATE ILLINOIS.

Husselton, John W. Jr., staff sergeant; father, John W. Husselton, route 4, Fairfield.

Kiser, William W., staff sergeant; wife, Mrs. Betty L. Kiser, 1403 West Jefferson, Lawrenceville.

McCabe, Kenneth C., staff sergeant; brother, Burnie McCabe, Lenora avenue De Kalb.

INDIANA.

Colley, Everett R., 1st sergeant; wife, Mrs. Opal G. Colley, route 6, Connersville.

Ostheimer, Robert V., 2d lieutenant; mother, Mrs. Anna Ostheimer, 2126 North 18th street, La Fayette.

IOWA.

Blake, Wayne O., private; father, Thomas E. Blake, Davis City.

Dwine, Martin L., sergeant; mother, Mrs. Mary Dwine, Dow City.

Kluever, Lester L., 1st lieutenant; father, Emil C. Kluever, route 3, Atlantic.

Lambert, Lawrence F., private 1st class; father, Roy Lambert, route 2, Spirit Lake.

Lyon, Raymond R., private; father, Robert Lyon, Birmingham.

Sayre, James R., corporal; father, Walter Sayre, Scranton.

Tate, Charles F., technician 4th grade; mother, Mrs. C. E. Tate, 709 West Lincoln Way, Jefferson.

MICHIGAN.

Fox, Clifford R., private 1st class; mother, Mrs. Minnie Mae Fox, route 3, Berrien Springs.

WISCONSIN.

Demontmollin, John V., staff sergeant; mother, 1027 North 21st street, Milwaukee.

Meade, Cloren A., staff sergeant; mother, Mrs. Frances C. Meade, 1159 Hackett street, Beloit.

2 COAST GUARDS HELD ON CHARGE OF $400 THEFT

The Chicago district office of the United States coast guard was notified last night that Seaman Andrew Cidylo, 25 years old, Gary, Ind., and Walter Holick, 21, Plains, Pa., attached to the Green Bay coast guard unit, were being held in the county jail at Green Bay on a charge of stealing jewelry valued at $400 Monday in the burglary of a store. United States Atty. Donald W. Gleason at Green Bay reported the men confessed and led investigators to a cache in the attic of the coast guard headquarters, where they had hidden the jewelry. Burglary warrants will be issued if the district office authorizes civil authorities to prosecute the seamen, Gleason said.

GRIGG, SINCLAIR VISIT CAIRO.

CAIRO, June 22 [AP].—James Grigg, British war minister, and Archibald Sinclair, air minister, arrived last night.

Reported to Be Prisoners of War

(Story in adjoining column.)

Lt. William J. Koves, Pvt. Ralph R. Shaffer, Pvt. Lester I. Tenenberg, Pvt. William A. Hauser, and Sergt. Kenneth C. McCabe (left to right), all listed as prisoners of war. [TRIBUNE Photos.]

NAVY REPORTS 3 FROM ILLINOIS AMONG MISSING

Washington, D. C., June 22 (AP).—Three sailors from Illinois were reported missing in a casualty list made public today by the navy. They were identified as Thomas Lewis Conley, son of Mrs. Bessie Conley, 2043 Arthur avenue, Chicago; Michael Patrick Joyce, son of Mrs. Laura Joyce, Peoria, and Howard Cooper Pillsbury, son of Mrs. Olive Pillsbury, Petersburg.

Thomas L. Conley.

Two others from Chicagoland were named in the casualty list. They were Lt. [j. g.] Samuel Franklin Garton, dead, son of Samuel F. Garton, Humeston, Ia., and Hollis Earland Herrin, missing, son of John W. Herrin, Sheridan, Ind.

The list brought to 23,176 the total of navy, marine corps, and coast guard casualties reported to next of kin since Pearl Harbor. The total includes 7,491 dead, 4,724 wounded, and 10,961 missing.

LAKE VIEW HIGH GRADUATE.

Thomas Lewis Conley, 27 years old, son of Charles J. and Bessie D. Conley of 2043 Arthur avenue, Chicago, who was reported missing by the navy yesterday, held the rating of electrician's mate, first class. Conley was a graduate of Lake View High school and attended Armour Institute of Technology. He had been an employé of the Commonwealth Edison company.

WARNS FILTER CONTRACT DELAY PERILS PRIORITY

Oscar E. Hewitt, commissioner of public works, warned the city council finance committee yesterday that further delays in acting on a $954,000 contract for construction work at the south side filtration plant, at 79th street and Lake Michigan, may mean additional protection of the south side's water supply can't be provided during the summer of 1944.

Hewitt explained that the contract, on which the S. N. Nielsen company was low bidder, covers completion of buildings which will house the chemical plant and low lift pumping station. When this contract is completed, the city "will be able to settle the water and take out part of the bugs," Hewitt said.

The public works commissioner's remarks came after Ald. John J. Duffy [19th], chairman of a subcommittee to which the proposed contract had been referred two weeks ago, announced that the subcommittee was not ready to report.

Hewitt also said the city couldn't expect further priority assistance on the 25 million dollar project, now about half completed, until it approved a contract covering this work.

[ADVERTISMENT]

Brown Waste Paper Now Made Into War Weapons

Bomb bands, blasting kegs, overseas containers, and other weapons of war are being made from old brown paper boxes, bags, used brown containers and heavy wrapping paper. The WPB urges you to save all brown waste paper in order to help fill increased war demands. Flatten out boxes, stack paper into bundles. To sell to a dealer, or to give your accumulation to charitable or other organizations, call a collector at STAte 8787.

Approved by War Production Board, Paid for by Industry.

U. S. PLANES START FIRE AT MUNDA; JAP BOMBER SHOT DOWN

AN ADVANCED BASE IN THE SOUTH PACIFIC, June 22 (AP).—A large fire was started and explosions set off at the Japanese airfield at Munda New Georgia Island, by Dauntless and Avenger bombers Monday afternoon, the South Pacific allied headquarters said today. The raid maintained the recent tempo of at least one bombing strike daily on enemy bases in the Solomons.

The Munda airstrip has been hit steadily for weeks. It now apparently is used by the Japanese only as an emergency field for damaged planes. About 20 tons of bombs were unloaded in the Monday raid. Pilots of navy bombers reporting several ack-ack positions silenced, Wildcat fighters covered the bombers and all planes returned.

One Wildcat fighter intercepted and shot down a twin engine enemy bomber northwest of Florida Island. The Japanese probably was on a reconnaissance mission. The Avenger, which was built as a torpedo plane, is now being used steadily in the Solomons for medium and high level bombing assignments with Dauntless dive bombers.

ARMY NAMES 84 MORE SOLDIERS KILLED IN ACTION

Five Areas Represented on Today's List.

Washington, D. C., June 22 [Special].—The war department made public today the names of 84 United States soldiers killed in action. The announcement includes casualties in the Asiatic, European, North African, North American, and Southwest Pacific areas. The list is based upon prior notification sent to the next of kin.

Areas from which Chicagoland casualties are reported are designated in brackets after the names, which follow:

CHICAGO.

Grant, 1st Lt. Robert D.—Clair R. Grant, father, Brevoort hotel, [European area].

Lyden, Corp. Paul N.—Alock Werner Lyden, father, 3421 Belden avenue [No. American area].

Jensen, Staff Sergt. Albert L.—Mrs. Dorothy Jensen, mother, 415 East 71st street [European area].

Downstate Illinois.

Bloomfield, 1st Lt. Thomas F.—Thomas M. Bloomfield, father, Carlinville [No. American area].

Hilsabeck, Staff Sergt. Glenn E.—Mrs. Ona Lilly Hilsabeck, mother, 601 South Clinton street, Bloomington [S. W. Pacific].

Indiana.

Kisling, Staff Sergt. Robert D.—Mrs. Abbie Wettig, mother, Richmond [European area].

Ballas, 2d Lt. William E.—William Ballas, father, 4721 North Cote avenue, East Chicago [N. Africa].

Elliott, Tech. 5th Gr. Samuel J.—Sylvester J. Elliott, father, Route 6, Frankfort [N. Africa].

Carpenter, 1st Lt. Bill W.—Herbert B. Carpenter, father, 518 South Lake street, Gary [N. American area].

Iowa.

Jackson, Maj. Thomas W.—Mrs. Helen J. Jackson, wife, 2605 West Solway drive, Sioux City [N. American area].

Knutson, Pvt. Harold N.—Mrs. Edna Knutson, mother, 830 Avenue C, Council Bluffs [N. American area].

Michigan.

Olesnevich, Pvt. Rudolph S.—Mrs. Mary Olesnevich, mother, Ironwood [N. American area].

Wimmer, Pvt. Charles E.—Mrs. Margaret Wimmer, mother, 1477 Canton street, Detroit [N. Africa].

Wisconsin.

Wolek, Pvt. Frank—Mrs. Steffe Wolek, mother, Route 2, Thorp [N. Africa].

Supreme Sacrifice

(Story in adjoining column.)

[TRIBUNE Photos.]

Sergt. Albert L. Jensen (left), Corp. Paul N. Lyden, and Lt. Robert D. Grant (right), all listed as killed in action.

STEPHAN LOSES NEW U. S. PLEA IN TREASON CASE

Cincinnati, O., June 22 (AP).—The Sixth United States Circuit Court of Appeals today for a second time denied a new trial to Max Stephan, Detroit, Mich., restaurateur under sentence to be hanged July 2 for treason.

The decision came after counsel for Stephan and for the government concluded arguments before a five judge bench. The Supreme court of the United States had thrice refused to intervene.

Stephan was convicted of helping a Nazi flyer who had escaped from a Canadian war prisoner camp. The flyer was recaptured.

STRIKING PAPER MILL LOGGERS DO WAR WORK

[Chicago Tribune Press Service.]

QUEBEC, Que., June 22.—Loggers and river drivers of the Lake St. John Pulp and Paper company have resumed their work, but not that of supplying the newsprint mill; they are engaged in driving logs down to a sawmill which is busy turning out flat lumber for war projects.

Millhands who went on strike more than two weeks ago, because company officials hired an outsider to fill a post which the men claim should have gone to one of those already working in the plant, are still out, although picketing ceased last Wednesday.

The mill men, who set forth their terms last week for a return to work, have refused to accept conditions outlined by the provincial government, and production may be halted until a commission is appointed, and grievances of the men are thoroughly aired.

30 Spaniards Ask Franco to Crown Prince Juan

BERNE, Switzerland, June 22 (AP).—A new move to restore the monarchy in Spain, which Spanish circles said apparently had British endorsement, was taken tonight when more than 30 Spaniards sent a letter to Generalissimo Francisco Franco urging that Prince Juan be placed on the throne. Signers included Juan Ventosa, a confidante of the late King Alfonso, and the duke of Alba, Spanish ambassador to London.

Bricklayers' Union Local Re-Elects T. H. O'Donnell

Thomas H. O'Donnell was reelected president of Bricklayers' union, local 21, by acclamation last night in the Bricklayers' hall at 910 Monroe street. Other officers reelected are George Lawrie, vice president, and Frank McGinnis, secretary and treasurer.

FEAR BRITISH WAR PRISONERS DIED WHEN ITALIAN SHIP SANK

[Chicago Tribune Press Service.]

LONDON, June 22.—Fears that British prisoners may have been drowned when an Italian ship was sunk in the Mediterranean sea were expressed in parliament today when L. Silkin, Laborite, asked why British prisoners in camp PG-154 had not communicated with relatives or friends at home since October.

Maj. A. Henderson, financial secretary of the war office, replied that camp PG-154, formerly at Bengazi, Libya, had been moved to Chicto, Italy before the British 8th army arrived in Bengazi. Efforts have been made by the British government, he said, to find out what happened subsequently. "I am afraid the explanation may be found," Henderson added, 'in the fact that a ship in which a number of these prisoners of war were being transported was sunk."

Henderson also said that representations made by the British government regarding conditions affecting British prisoners in camp PG-21 have been ineffective. Switzerland has been requested to inform the Italian government that, unless improvements are made immediately, the British government must insist upon closing of the camp.

Eight Persons Injured In Street Car Collision

Eight persons were injured yesterday when a south bound Halsted street car crashed into the rear of a west bound Madison street car, hurling the latter into a group of people waiting to board the trolley.

Charles Arveson, 74 years old, of 8821 Emerald avenue, who suffered a fracture of the right leg, was taken to the Little Company of Mary hospital. Others were treated at a physician's office.

Air-Conditioned Free Parking

Cocktail Lounge Open till 4 A. M.

590 DIVERSEY PKWY.

940 RUSH STREET

1435 E. 51ST STREET

Near All Transportation

Every Day Do Something to Help Win the War!

Mrs. Merlin knows that food is one of her country's most important war weapons, so she's always careful not to waste any. She shops and plans her meals so wisely that there aren't many leftovers. But she knows just how to make them appetizing, too. And all the money she saves is invested in War Bonds to speed the happy day of victory.

Elie Sheetz

Martha Washington Candies

Same Quality—Less Quantity!

There's a Shop Near You

Copr. 1943, Pabst Brewing Company, Milwaukee, Wis.

"You know, honey . . . . I used to be a mess sergeant!"

"SHE KNOWS it, all right...says I can make more mess around a kitchen than any ten men on earth. But if you think Mollie doesn't get a kick out of having me help her with the canning, you're crazy. *I* get a kick out of it, too...

"Partly because we grew every last one of those great big, beautiful vegetables right in our own Victory garden. But mostly because—well, doggone it, we're having a swell time together!

"We kid each other, and gossip about the neighborhood doings...and admire all the full jars while I wash the empty ones. Then, along in the afternoon...Right!... Pabst Blue Ribbon!

"Tall, frosty glasses of the world's grandest beer—from a bottle right off the ice! What could be better?"

All over America, families are finding a wholesome new pleasure in simple things—in home duties—in human relationships. And more than ever, Pabst Blue Ribbon is America's symbol of friendly companionship.

Perhaps it's the softer and kindlier taste—perhaps it's the mellow magic of those 33 fine brews, brought together by FULL-FLAVOR BLENDING.

Whatever it is, sparkling Pabst Blue Ribbon is part and parcel of the new American scene.

Now more than ever A SYMBOL OF FRIENDLY COMPANIONSHIP

"BLUE RIBBON TOWN" IS ON THE AIR! Starring GROUCHO MARX...Famous Stars...Coast-to-Coast CBS Network...Every SATURDAY NIGHT

316 years old and still in the prime of life

12 YEARS OLD 8 YEARS OLD

Haig & Haig

The Oldest name in Scotch ~ has satisfied millions for 316 years

BLENDED SCOTS WHISKY 86.8 PROOF • SOMERSET IMPORTERS, LTD., NEW YORK

Chicago Daily Tribune
THE WORLD'S GREATEST NEWSPAPER
FOUNDED JUNE 10, 1847
WEDNESDAY, JUNE 23, 1943.
ENTERED AS SECOND CLASS MATTER MAY 14, 1903, AT THE POSTOFFICE AT CHICAGO, ILL., UNDER ACT OF MARCH 3, 1879.

All unsolicited articles, manuscripts, letters, and pictures sent to The Tribune are sent at the owner's risk, and The Tribune company expressly repudiates any liability or responsibility for their safe custody or return.

And ye shall know the truth, and the truth shall make you free.

THE DETROIT RIOTS.

With the arrival of the troops in Detroit the race riots which had brought deep disgrace upon that community came to an abrupt end. Perhaps it is not merely wishful thinking that prompts the hope that the blood-letting in Detroit will have served to release the emotional tension that in recent weeks has brought race conflict to Los Angeles, Mobile, Beaumont, Tex., and Philadelphia as well as Detroit. We may hope so, but there must be no relaxation of vigilance on the part of police and local authorities to prevent mobs from forming. It is far easier to disperse a crowd before it has gathered the strength and confidence that come with numbers than it is to quell a riot.

The punishment of the ringleaders, if they can be found, would be wholesome. Certainly those persons whose participation in the disorders can be proved from photographs should be prosecuted.

An important lesson can be drawn by the American people from this ugly incident: If we cannot maintain an enduring peace in this country between races whose members have lived in the same communities, recognizing the same laws and customs for many decades, what chance is there for an amicable future if America is tied in an organic union with other countries whose peoples know nothing about our language and our institutions? The rash enthusiasts who are confident that Americans can work in unbroken friendship with Tartars, Bushmen, Chinese, and Hindus have something to learn from the incidents in Detroit and Los Angeles.

Over the years since the Civil war, despite occasional acts of violence, the relations between the races in America have improved but we still have far to go before the problem can be regarded as solved. The advocates of super-governments are asking us to believe that what we have not yet succeeded in accomplishing in America can be achieved with the stroke of a pen on an international treaty. Their thoughtless optimism is scarcely to be distinguished from insanity.

CONTROL OF RABIES.

The Illinois house has before it a senate bill that would require the vaccination against rabies of every dog in the state. It is being opposed, largely on emotional grounds, by dog owners. It should, rather, receive the scrutiny of taxpayers.

The bill appropriates $25,000 to the state department of agriculture for the enforcement of the act and provides that the state shall furnish free vaccine for the inoculations. The legislators should get out their pencils and do a little figuring. The number of dogs in the state has been estimated during the debate at half a million. This is, undoubtedly, too low a figure. A count made a few years ago in Chicago found between 300,000 and 400,000 dogs in the city, and the ratio of dogs to population is higher in suburban and rural areas than it is in Chicago. There are probably three-quarters of a million dogs in the state.

The only satisfactory method of vaccination available today requires three shots of serum. The claim is made that this treatment will give reasonable expectation of immunity for about a year, after which the immunization must be renewed. In large quantity purchases the serum would cost about 50 cents for the necessary three doses. The $25,000 appropriation would not even start the program. Half a million is a closer approximation of cost.

Furthermore, there is doubt whether the inoculation campaign would do much to reduce rabies. The dogs that spread rabies are not those that are cared for properly by their owners, nor even those whose owners negligently let the animals run at large. The principal offender and the greatest source of infection is the stray dog. Rabies aren't to be stopped by requiring owners to bring in their dogs for inoculation. The sensible thing to do is to catch the strays and, having caught them, to destroy them rather than to inoculate them and turn them loose.

THE OWNERS OF CEYLON.

British owners of tea and rubber plantations on the island of Ceylon, a crown colony off the tip of India, are selling out to the natives, according to a story from London in last Sunday's TRIBUNE. As land is changing hands for the equivalent of $600 an acre and there are 557,000 acres devoted to tea and 605,000 acres to rubber, it will probably be a long time before the bulk of Ceylonese estates become the property of people living on the island.

The elimination of absentee landlords may be only beginning, but it is a development which any person with human sympathy will want to see extended. Altho they inhabit one of the most productive areas to be found anywhere in the world, the people of Ceylon have suffered from abject poverty.

This situation has often been commented upon in publications of the United States government. Thus, in the Economic Review of Foreign Countries for 1938, the United States department of commerce had this to say: "As a source of basic commodities Ceylon is susceptible to world conditions, and unquestionably the uncertain international situation in 1938 affected the island to some extent, altho there were no marked trends of special significance. The few well to do inhabitants were little affected; the limited middle class suffered in varying degree, and the masses living in comparative poverty appeared no worse off. Ceylon's trade in tea, one of the most important of empire products, is dominated by the United Kingdom. It is estimated that about 90 per cent of the business is British owned and most of the profits, which continued large during the year, remain in British hands abroad."

In 1936, in the World Economic Review, the United States department of commerce said: "Of the three major industries [of Ceylon], tea, rubber, and cocoanuts, tea alone failed to show marked improvement. Prices of rubber, copra, and cocoanut oil advanced sharply, but tea prices rose only slightly. A rise in tea prices, however, is of relatively less importance locally, as tea estates are nearly all owned and controlled in the United Kingdom and little of the profit in the industry finds its way back to Ceylon. The same condition applies to about 50 per cent of the rubber estates, but for the remainder and for the cocoanut industry and all minor industries invested capital is almost entirely Ceylonese."

In the Economic Review of Foreign Countries for 1937 appears the following statement: "Much of the profits from tea and rubber estates, on the other hand, goes to investors in Great Britain, with only the cost of production remitted to Ceylon."

Practically all of the 5 million people of Ceylon living in what has frequently been called "the brightest jewel in Britain's crown" suffer from the worst poverty. Our government's Foreign Commerce Weekly said of Ceylon that it is "one of the spots on our globe most favored by nature for the habitation of man." The people of the island grow and send to the markets of the world commodities such as tea and rubber which are most eagerly sought after, and yet are condemned to a low standard of living because of their greedy landlords.

With the natives becoming the owners of the tea and rubber properties, the profits will remain in their hands, to be invested in new industries and institutions, which will raise the standard of living of the people. The children of laborers then may not have to go to work at 10, as is now the custom, according to the United States Foreign Commerce Yearbook. It is a good thing the British are getting out of their eastern possessions. The years of their landlordship there constitute black years in British history.

THE EXPATRIATE MIND.

Pearl Harbor was a disaster in the minds of all Americans, but to a little group of expatriates of American birth now living in London it was a disaster of a most peculiar sort. They call themselves the American Outpost in Great Britain. One of their bellwethers is Herbert Agar, who, after standing in the forefront of those who howled for war before Pearl Harbor, slipped off to a bombproof berth in our embassy in London when war came.

The American Outpost prints a little propaganda sheet which it calls a news letter, reflecting the extreme servile point of view of the expatriate American. Its members are as bad as traitors, for, posing as spokesmen for America, they do us and our allies equal disservice by misrepresenting what real Americans think.

"The Japanese attack has blurred the issue and confused the aim," they say. "It left us with nothing better for a battle cry than 'Remember Pearl Harbor' and made possible a mentality that allows apparently intelligent and well informed Americans to claim, even today, that our real interest lies in the Pacific and that Japan is our real enemy. The repudiation of this attitude by Washington is beside the point so long as it is the belief of the little man in Main street or the big man in Wall street."

The little man in Main street has a right to protest against this libel. One of the things that made him so suspicious of the pre-Pearl Harbor interventionists was the fact that there were too many big men from Wall street active in their ranks.

Hirohito to these Outposters is nothing more than a mischievous little marplot. In their view his aggression merely interrupted the processes by which they were assured they were going to get us into war anyway. They view the American people as a nation of hysterical dolts who persist in hating Hirohito and in demanding that the administration do something to check the Japanese drive that threatens our national existence when we should be devoting all our efforts, under their guidance, to hating Hitler. They note with satisfaction that the administration has repudiated the idea that Japan is our first enemy, but rage at the American people for not falling in with this policy. The sufferings of American prisoners in Japanese hands are nothing to them. Nothing to them is the danger of Hawaii, Alaska, and our west coast.

These little fulminators and intriguers have ceased to be Americans in all but name.

Editorials of the Day

GASOLINE RATIONING.
[Indianapolis News.]

The middle west congressmen who have taken up the fight to prevent the reduction of the gasoline allowance in the middle west to the allowance in the east are asking only for fair play. In their conference last week they accepted reports that the eastern shortage is due to lack of transportation, not to lack of gasoline. They contended that further rationing in the middle west will not give more gasoline to the east. It will only produce a surplus which will tax the reserve storage capacity of the middle west and perhaps cause some refineries to close down.

As the east found in the fuel oil rationing program, the middle west is willing to share its abundance to help the east if the transportation is available to make the sharing possible. A few selfish interests objected, but they did not represent public opinion.

But the middle west is not willing to accept a gasoline rationing reduction merely to make votes for eastern members of congress whose only argument for it is that all the people should be treated alike. If the available supply is fairly rationed, the people will be treated alike, regardless of how much gasoline they are allowed to use. The middle west congressmen are speaking both for their constituents and for the national interest, and they should keep up their good fight.

FRENCH POLITICS.
[Pittsburgh Gazette.]

If it were possible to forget the part played by Communists in the fall of the third republic of France, one might listen to the manifesto of 26 Communist former deputies with considerably more approval. They are perfectly right in informing both De Gaulle and Giraud that "the French people have had enough of personal power, autocracy, and tyranny," and that they want "a republic, a rejuvenated republic, better framed and more democratic, with more social equality."

Unfortunately, the question arises whether the Communist party in France is willing to take its own advice. It acted in a manner far from democratic during the ill-fated days when France should have been putting her affairs in order before the outbreak of war in 1939. It was just as intransigent as the most Fascist-minded Frenchman of that period. It obeyed no precept of real democracy.

France was torn between the ultra-rightists and ultra-leftists for many years preceding the debacle of 1940. The middle group, the moderates and the genuine democratic majority could make no headway. We hope, sincerely, that the real people of France, neither Communist nor Fascist, will come into their own when the republic is restored.

A LINE O' TYPE OR TWO

Hew to the Line, let the quips fall where they may. Reg. U. S. Pat. Office

"WHERE'S WICKER PARK?"

The reporters and columnists of Chicago, when in search of the picturesque and old fashioned, will chant the praise of Prairie avenue in the 1890s, will speak fondly of Ashland avenue where the Harrison dynasty of mayors had its home, will drop an inky tear over vanished Aldine square, and will discourse at length upon the social glories of Rush street before the night club era. But when Wicker Park is mentioned they look blank and ask, "Where is it?" And there is nary a clipping in THE TRIBUNE'S reference room to tell them about it. Wicker Park, it seems, has lived without a historian.

* * *

But for mansions—if you accept that word for anything bigger than a 14 room house—Wicker Park has been in a class with the neighborhoods of newspaper glamor. Many of its fine old houses are still there, altho apartment buildings have swallowed up a large share of the homesteads with spacious gardens. The region is not what it used to be, but it has resisted blight more bravely than Prairie avenue.

* * *

This district, now largely Polish, may be discovered by hopping off a street car or elevated train at the intersection of North and Milwaukee avenues. The park itself is a triangle of four acres, with late Victorian middle-class housing around its edges. The mansions are, or were, on adjacent streets to the west—Pierce and Le Moyne, Hoyne and Leavitt. Across North avenue, off Leavitt, you will find Concord and Caton, each a block long, which are also in the Wicker Park tradition.

* * *

After the great fire of 1871 this district, then wooded and well drained, attracted certain well-to-do German-American families who had been burned out of their homes. Their fortunes came out of industries along the river—leather factories, breweries, etc., and the region appealed to them as a convenient and attractive environment. The development was accelerated by the creation of Wicker Park in 1885. Most of the finer houses were built after that date, and apparently by Lake Shore drive architects.

* * *

The Uihlein house, now gone, was perhaps the prize exhibit on Pierce street, which led the Wicker Park parade. It sheltered a Chicago branch of the Milwaukee brewing and banking family, and was famous for its conservatory, which specialized in orchids.

JONAH DAY.

I stay by my fireside six days of the week,
But Friday's the day when for pleasure I seek;
I exit the cat and then lock the doors tight,
And don't return home till the fall of the night.
My visitors are all apprised of my plan,
The laundryman, butcher, and groceryman,
The chap who delivers the fish from the store,
And also the boy who brings ice to my door;
But this much is sure, since the proof I have found,
That Friday's the day when they all come around.

W. L. Hudson.

Meditation After War Wedding.

Linemaster: The bride and the gallant young lieutenant flyer she took "until death do us part" have gone.

And thus time, relentless, inexorable time, moves on; a new human cycle begins; an old one swings to its inescapable close.

Ares and Eros. Like Moloch of old, they demand our sons, our daughters. Strange how gladly we give them, yet how our throats ache; how, strive as we may to dam the flood, the tears do flow; strange how those who only yesterday were little ones today are suddenly men and women, eager to face life fearlessly, aye, even war.

It was most moving to look into the calm, brave blue eyes of the youngster who had brushed the stars, at the glinting wings on his breast, at the globe and anchor, and into the equally calm, blue, and brave eyes of the woman he took "for better, for worse," as they gazed steadfastly into the kindly face of the padre as he made them one. One thanked God that we live in a land where we may rear our children to the love of life, liberty, and the pursuit of happiness; children, who when faced with the peril of losing those priceless heritages are ready to go hand in hand thru the red mists of war and die for them, if that dire hour should come.

So time moves endlessly on. The home nests empty themselves of their young, one by one. They fly east, they fly west, north, and south; they cross the seas. And we, the fathers and mothers of those millions of fearless sons and daughters spun out across the world, sit again in the soft, velvety twilight of our homes and gardens and whisper gently, "I think here is where we came in."

Jake Irmiter.

DON'T YOU SLAP MY BACK.

In summertime, experience teaches,
A rash breaks forth upon the beaches
Of those who seek the ultraviolet
A to get brown and B to get morso.
And A and B both bare the torso—
Rays that pour from a clear blue skyolet;
(O, misguided mortals! You'd bake in a furnace,
If brown as a berry is what you could turnace!)

Then A becomes sunburned, B gets bitten—
Both turn red as a fireman's mitten.
A yells for unguents and B cries for grease,
And both will take sleep standing up, if you please;
And both will deplore the rays forceful and thermic
Which raised such a row with their hide epidermic.
(If a tan does so please you, why pray don't forego it,
But when winter comes on, how the deuce can you show it?)

Cholly.

We always thought that lewisite was a powerful gas which could be used on our enemies. It now appears to be a weapon some Americans are using on the others.

The Count of Clasticono.

Each morning I pass a sign in the La Salle street station which reads, "From All Over the World—Nuts." No wonder my day starts wrong.

Tabarin.

This ordnance show is making things look like world's fair time around The Tribune Tower.

CHARLES COLLINS.

How to Keep Well By Dr. Irving S. Cutter

To the limit of space, questions pertaining to the prevention of disease will be answered. Personal replies will be made under proper limitations, when return stamped envelope is inclosed. Dr. Cutter will not make diagnoses or prescribe for individual diseases.

[Copyright: 1943: By The Chicago Tribune.]

THE BATTLE AGAINST BLOOD POISONING.

BLOOD poisoning has long been regarded as a vicious enemy of health. Thanks to our growing knowledge of bacteria and widespread emphasis upon the care of minor wounds, cuts, and scratches, the incidence of severe illness has decreased appreciably.

Now and then, however, we encounter one who is sick unto death. But even in a desperate situation, the sulfa drugs may drive away the clouds of despair.

Few realize that "bugs" can enter the circulation thru extremely minute breaks in the cuticle. No matter how carefully one guards the fingers and the hands, abrasions will appear. The tissues about the nails, in 9 out of 10 of us, will present tiny openings which may invite organisms to take up their abode. If the victim is tired, worn out, or has lost sleep, the microbes may flourish, with resulting inflammation.

We must not forget the mouth and the air passages as gateways. Then, too, some of us have the extremely dangerous habit of squeezing pimples and blackheads. We fail to recall that our fingers are rarely clean and that the ensuing bruise may not only break the capillaries but force bacteria beneath the skin. One of the worst hand infections in my experience came from the prick of a rose thorn sustained by a housewife working in her garden.

Once germs get loose in the circulation, there is no telling where they may lodge. From a finger they may travel up the lymph channels of the arm and enter the blood stream. Then come the alternating chills and fever which every physician has learned to dread. While the fighter cells [leucocytes] will do their best to overcome the invaders, most attacks will require powerful counter-blows.

Let us assume that such a condition has been established. Good nursing is number one on the healing program. The tissues must receive an ample supply of fluid and every avenue of elimination must be free and open. Our chief reliance will be the sulfonamides. The maximum doses which the patient can tolerate, accompanied by alkalis, may be administered. In the meantime, the possible irritating effects of the compound must not be overlooked. The kidneys, the blood, and the digestive tract must be watched.

But a drop in temperature, even to normal, should not dull us into a false sense of security. It may be wise to continue the medicine until three days without fever justify the assumption that convalescence is on the way.

The original focus of infection, if it can be found, must be eradicated. If drainage can be provided, so much the better. Hot, moist packs will bring to the region numerous bacteria-destroying cells. In addition, we can furnish as nourishing a diet as can be absorbed. Some value may lie in high vitamin feedings, particularly A.

We know full well that trouble may follow a boil or carbuncle. Certainly we have learned not to press one of these swellings. It is far less important to get rid of the gathering pus than it is to prevent entrance of this germ laden material into the blood stream. There may come a time when surgery will be needed. More often than not, however, the abscess will rupture of its own accord under the influence of heat.

TEST FOR T. B.

E. S. R. writes: If a person has tuberculosis, would it show in a blood test or a urinalysis?

REPLY.

Only when tubercle germs can be detected in the fluid. This is rare indeed in the pulmonary form. A chest X-ray offers a positive diagnosis.

COMPLICATIONS.

Mrs. A. C. writes: What is toxemia of pregnancy?

REPLY.

A type of poisoning which may afflict expectant mothers. Symptoms include vomiting, albumin in the urine, rising blood pressure, headaches, and blurring of vision. Prompt attention on the part of the physician is demanded.

PICTURE OF THE GERMAN PEOPLE BEING JARRED LOOSE FROM AN IDEA

VOICE OF THE PEOPLE

Writers should confine themselves to 200 or 300 words. Give full names and addresses. No manuscripts can be returned. Space for letters is obviously limited. Incoming mail far exceeds it. If a letter is not printed attribute it to lack of room. Address letters to Voice of the People, THE TRIBUNE.

WANTS FIGHTING REPUBLICANS.

Chicago, June 17.—Your editorial of June 17 entitled "Begging the Question of World Order" is not only timely but focuses attention upon the inescapable fact that Republican congressmen and leaders seem fascinated by Roosevelt-Wilkie New Dealism, they don't seem to dare oppose it and are like a bird hypnotized by a snake before it is devoured.

Do the Republican bigwigs think they can win the next election by carrying water on both shoulders, straddling the issues and compromising with the devil? I admit sadly that it begins to look like it.

Let some Republican leader like Sen. Brooks, who has both guts and intelligence, come out with a two fisted, fighting manifesto of political principle in which there is no half way or compromise with New Dealism. Let him hit the New Deal right where it lives and let the fight be in the open and to the finish.

The fight had better be to the finish or we are finished and may as well resign ourselves to the destruction of the Constitution, of the free republic, and to slavery under dictatorship.

H. D. BENNET.

THE OFFICE AND THE MAN.

Chicago, June 19.—I differ with your correspondent, Mr. Perry M. Wilson of Wausau, Wis. Mr. Wilson defends Justice Roberts from your editorial abuse. I read the editorial and, being of sound mind and average logic. I failed to find it abusive. Mr. Wilson thinks that public officials can voice private and unofficial views at variance with their sworn duties. That's a very convenient dodge and an escape mechanism, practiced all too frequently. Mr. Wilson does not realize or has not thought thru the consequences of a justice, or all of them, disqualifying themselves for the performance of their sworn duty thru their private utterances. It is not inconceivable that the whole Supreme court could, in time, disqualify itself from deciding a vital national issue thru the private utterances of its entire membership.

Indeed, Mr. Wilson speaks his own piece—as is his right—in a dogmatic and accusative style, far more abusive than the editorial over which he expressed concern. The former, obviously excellent American tradition—at least up to 1933—of Supreme court justices abstaining from public discussion, has been shattered and the public has been made to suffer a severe strain in their respect for the court as a whole.

STEPHEN MACKINLAY.

MEMORY OF HIS FATHER.

Chicago, June 20.—This being Father's day I want to pay my respects to mine and all fathers. Years back when I was a newsboy I had to arise at 4:30 a. m. and walk a mile to meet Paddy Harmon on his newspaper delivery wagon to get the papers.

I am thinking of those mornings when a blizzard was raging and the rainy mornings when my father would go for my papers because the weather was too severe for me to go out. On his return he prepared breakfast and then would awaken me. After I had my breakfast and that extra sleep, I was ready to go out on my route.

GEORGE M. DE BEER.

WE NEED ANOTHER MELLON.

Chicago, June 17.—The present political party in power should know by now it doesn't take a smart man to spend and waste other people's money.

Instead of maligning a great secretary of the treasury who cut war taxes, balanced the budget, and reduced the national debt after the last war, they should be praying for another practical financier like Andrew Mellon to clean up the mess.

F. O. SHOEMAKER.

OUR ALLIES' VIEW OF US.

Pasadena, Cal., June 19.—The attached clipping from a British newspaper should be of interest to your readers. It states that in a supposed poll of British people on the question of what nation is making the greatest contribution toward winning the war, 50 per cent voted for Russia, 42 per cent for Britain, 5 per cent for China, and 3 per cent for the United States.

During World War I., and the post-war period that ensued, the initials "U. S." passed thru three phases of European interpretation—[1] Uncle Sam; [2] Uncle Sucker; [3] Uncle Shylock.

According to the evidence submitted by the British Gallup poll [assuming its accuracy], our United States is now in the second phase with respect to its contribution toward winning the present conflict. And, as certainly as little acorns become big oak trees, we will be placed in the third phase by our so-called "allies," as soon as the European conflict is terminated. This is one pattern that never changes. After-war gratitude still remains "anticipation of favors yet to come."

If it costs the United States 100 billion dollars to acquire credit for 3 per cent contribution toward winning, how much will it cost to earn 33 per cent credit—or even 25 per cent? More important, however, our contributions that are actually aiding the total effort are not cash or credit; instead, they are irreplaceable materials that are being siphoned from our unreplenishable store, such as iron, aluminum, petroleum, copper, etc.

Britain and Russia are fighting for victory and survival. We are fighting for victory and peace. With the growing poverty in the foregoing natural resources, and with a 3 per cent credit for contribution toward winning, why delude ourselves longer as to the part we will be permitted to play at a peace table? Why permit ourselves to be deluded any longer that we are being wisely led by the indispensible man? We have two wars to win—the fighting war and the peace war. If we lose the latter, we have lost the former.

BURTON LAIRD.

IS ARMY HOARDING LEATHER?

Chicago, June 16.—When are these army burocrats and Washington crackpots going to loosen up and allow the civilian population a good grade of leather for shoes? Why must we pay the cobbler for grade 1 leather for soles when he actually replaces them with third and fourth grade leather while the grade 1 leather is stored in government warehouses as a two or three year supply, to deteriorate and be burned after the war?

Why isn't the grade of leather stamped on the sole of the shoe in order to give the purchaser a fair deal? At present the sole the public is receiving is worn thru after approximately two or three weeks of ordinary wear. I really believe heavy cardboard would last as long.

A. A.

THE APPROACHING DECISION.

Long Beach, Cal., June 21.—For 10 years the American people have submitted to New Deal "planning." The small business man has been "planned" out of business, the farmer has had his crops "planned," permitting him to plant only what the "planners" ordered him to plant under penalty of cash fines, with the result that there is a food shortage that is serious. The cattle men have had their prices "planned" so they have had to go out of business or lose money on every steer and bullock sold. The next step will be government owned stores, where the American people will stand in line to get just what the government will allow them to eat. The trend toward government ownership has reached serious proportions. Labor unions will mean nothing under government ownership, as they will take what the government chooses to pay, or starve. Our boys are fighting for the American way of life, not regimentation. Let us be fair to our boys and give them the freedom of individual enterprise that has made America the greatest country in the world.

The old worn out phrase will soon come to light:

"Don't change horses in the middle of the stream."

The time for thinkers has come. We have had our thinking done for us, and a really calamitous situation confronts America.

[MRS.] FLORENCE F. WELLS.

SUGGESTIONS TO PATIENTS.

Maywood, Ill., June 17.—Every one knows that today physicians at home are overburdened with overloaded appointment books. The following facts should be stressed.

Appointments should be canceled at least four hours before scheduled, not only in consideration of your physician but to allow some one perhaps acutely ill to take your place.

Do not ask to be squeezed somewhere in his appointments at the last minute because that certain day suits your convenience.

Do not pick up your phone to call him unless you have first asked yourself if it is a sensible question you are going to ask him.

All that is needed is common sense and consideration, and Chicago will maintain good health standards.

PEDIATRICIAN'S SECRETARY.

Test Your Horse Sense

By George W. Crane

Select the answers which you consider best. The last problem counts five points. Then look for the correct answers on page 35.

1. Which one of these terms would best describe a roan horse?
Dark brown White Mottled Tan.
2. If a man died intestate, it would mean that he had
Committed suicide Gone bankrupt Made no will Been poisoned.
3. What kind of grammatical error is illustrated by the sentence, "The azure sky was blue?"
Solecism Split infinitive Anachronism Redundancy.
4. In the early days the plainsmen used buffalo chips for
Playing poker Building fires Panning gold Building houses.
5. Which one of these types of fuel is called "hard coal"?
Lignite Anthracite Bituminous Peat.
6. In the left hand column below are five different types of living creatures. Try to match them with the words in the right hand column which are appropriate for each. You are entitled to one point for each correct judgment.

[a] Lobster	[v] Simian
[b] Monkey	[w] Ursine
[c] Frog	[x] Crustacean
[d] Cow	[y] Amphibian
[e] Bear	[z] Bovine

Score yourself as follows: 0-2, poor; 3-6, average; 7-8, superior; 9-10, very superior. [Note—The last question counts five points.]

[Reg. U. S. Pat. Off.: Copyright: 1943: By The Chicago Tribune.]

FRIEND OF THE PEOPLE

The volume of Legal Friend mail necessitates printed statements on common questions. No copies or records of the letters or answers are kept. Hence follow up letters should be complete in themselves. If questions are based on some previously printed problem a clipping of the article should accompany. Most of the replies are mailed. Letters bearing no name are disregarded. A self-addressed envelope will expedite handling

PERJURY.

Chicago, June 15.—[Legal Friend of the People.]—What penalty, if any, could be imposed on a person who has for a number of years applied for his automobile license as a resident of Berwyn, Ill., altho he actually lives in Chicago?

N. P.

Conceivably he might be prosecuted for perjury.

TRIBUNE LAW DEPARTMENT.

SOMETHING OUGHT TO BE DONE ABOUT THIS

Reprinted from Tribune's collection of Gaar Williams cartoons

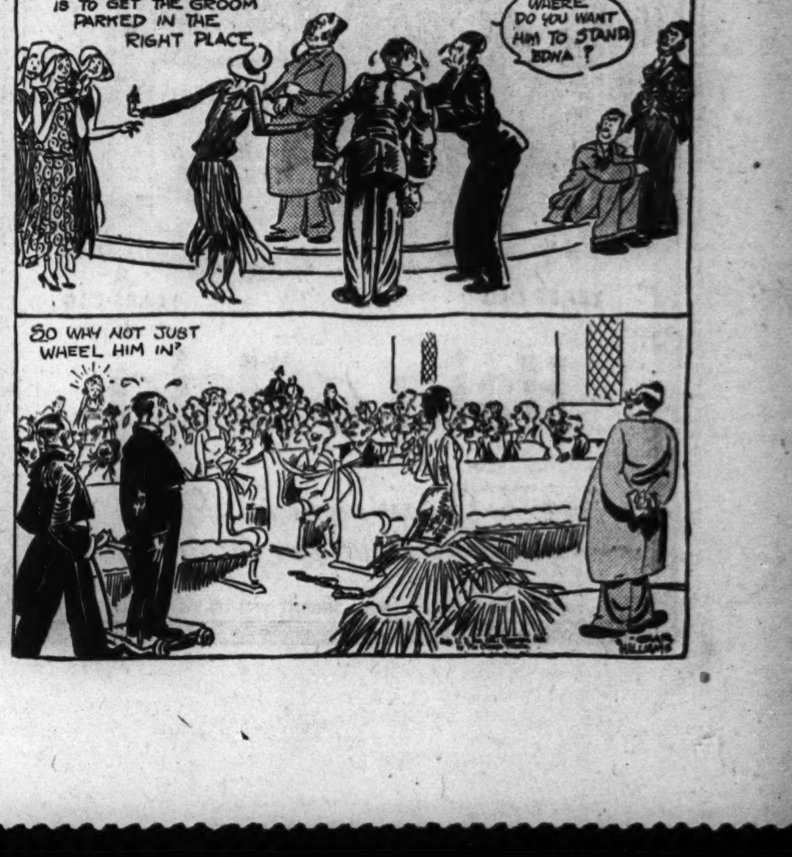

U. S. ARRESTS 7 AS SABOTEURS IN BOMB PLANT

Faulty Manufacture of Munitions Charged.

Washington, D. C., June 22 (AP).—Seven persons have been arrested in Rochester, N. Y., on charges of sabotage in the alleged faulty manufacture of incendiary bombs and hand grenades at the Antonelli Fire Works Company, Inc., Spencerport, N. Y., the federal bureau of investigation announced today.

The FBI said those arrested were charged with willfully failing properly to load the powder charge in the bombs and grenades. It also was charged that attempts were made to pass material previously rejected by army inspectors.

Company President Seized.

The announcement said the following had been arrested: Amerigo Antonelli, 52 years old, president and treasurer of the company; John Deritis, 28, and his brother, Joseph, 30, both plant superintendents, and Bennie Piteo, 31; Dominick Barbollo, 29; Angelo Costanza, 34, and Frank Bianchi, 31, all foremen.

The company, which has been in the fireworks business since 1919 and has been doing government work since April, 1942, has contracts with the army chemical warfare service for the manufacture of several million bombs and grenades, the FBI said.

The alleged illegal practices were continued despite warnings by government officials, the FBI said, adding that "employés of the company admitted they were instructed by some of the persons arrested to load the munitions properly only when under direct observation of government inspectors."

Load Tampering Charged.

The FBI said that in some cases an insufficient amount of powder was used, while in other instances defective powder was used, with the result that, army officials said, the burning time of the completed bombs was altered, a lower heat was produced, and the danger of bomb failure was increased.

"The FBI inquiry revealed that a high percentage of the finished products was being manufactured in a faulty manner," the announcement said.

FHA TAKES OVER SENECA HOUSING PROJECT REINS

The Seneca [La Salle county] housing project, comprising 1,100 dwelling and apartment units and 225 trailers, was taken over by the federal housing authority as of last Saturday, and Orton F. Keyes now is in charge, according to announcement yesterday by Orvil Olmstead, regional FHA director.

The project was started originally as a La Salle county project with H. O. Denhardt in charge. County officials and residents of the project opposed the removal of Denhardt as director when FHA officials raised objections to him. The project, which provides homes for workers at the Seneca plant of the Chicago Bridge & Iron company, was taken over as a federal project.

Keyes, at one time with the federal works administration, had been in charge of two housing projects in South Bend, Ind.

Mother Says She'll Make Good Son's Bogus Checks

When Jerrold E. Hurley, 21 years old, 5536 Blackstone avenue, admitted passing four worthless checks amounting to $70 in neighborhood grocery stores, and told Judge Leon Edelman in Grand Crossing court yesterday that he wanted the money for his wife and baby because he was going to the army soon, his mother, Mrs. Hurley, 1457 East 55th street, promised to scrub floors if necessary to repay the money. One check for $20 was made good in court, and the case was continued until June 30 pending payment of the others.

Yarn Club Cancels Golf to Tee Up an Ambulance

The Chicago Yarn Men's club announced yesterday that it had presented an automobile to the Red Cross to be used in connection with the mobile blood donor service. To pay for the gift, the club has canceled its annual golf tournament for executives of hosiery and underwear mills of the central west.

41¢ A WEEK IS THE ONLY COST OF A $100 LOAN Based on 12 equal monthly payments
NO EXTRAS FEES FINES
The rate is 3% per month on amounts up to $150 and 2½% per month on that part of balance over $150.
Loans $10 to $300
FAMILY LOAN CORPORATION
LOOP
202 S. State St., Cor. Adams, Century Bldg., Rm. 301. Telephone WABash 2994
LOGAN SQUARE
3147 W. Logan Blvd., cor. Kedzie, 2nd Fl. Near "L" Terminal SPAulding 4100
NORTH-SIDE
6349 N. Western Ave., Cor. W. Devon Rm. 206, Devon Bldg. Tel. BRiargate 4121
WEST-SIDE
4806 West Madison St., Near Cicero Next to Walgreen. Tel. MANsfield 4211
SOUTH-SIDE
758 E. 79th St., Cor. Cottage Grove Ave., Rm. 206, 2nd Fl. Tel. RAdcliffe 6500
SOUTH CHICAGO
9113 S. Commercial Ave. (opp. Goldblatt Bros.), Lincoln Bldg., Rm. 10 REGent 6220
BLUE ISLAND
13018 South Western Avenue
Dial Operator, Blue Island 86

The Rise in the Cost of Living

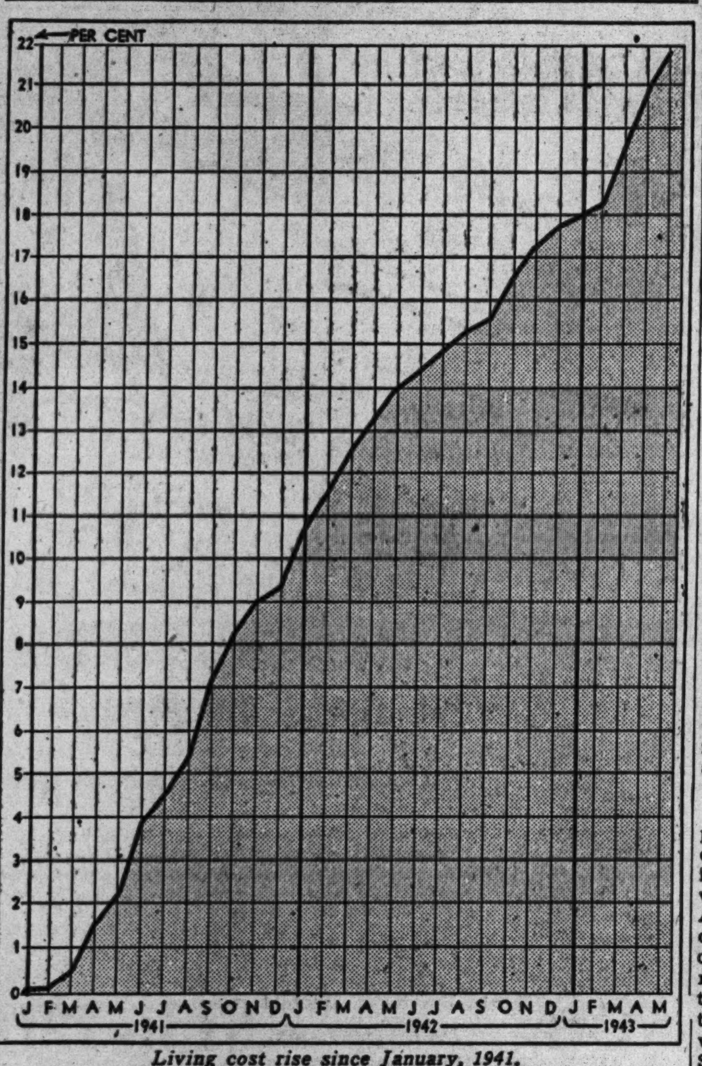

Living cost rise since January, 1941.

REPORT PRICES OF FOODS UP 2 TO 231 PER CENT

If you like sweet potatoes with your ham, your wife probably paid 231 per cent more for them last month than in May, 1942, when the price control program started, a review of living costs in the first year of price control indicated yesterday.

Brunswick A. Bagdon, regional price economist for the federal bureau of labor statistics, said that the average price of white potatoes in Chicago jumped 74 per cent during the year; apples, 72 per cent; oranges, 34 per cent; cabbage, 155 per cent; lettuce, 79 per cent; green beans, 29 per cent; roasting chickens, 30 per cent; fresh fish, 41 per cent; eggs, 23 per cent; butter, 21 per cent; beef and veal, 6 per cent; lamb, 20 per cent, and pork, 2 per cent.

"Food prices as a whole were responsible for the increase in the cost of living during the 12 months from May, 1942, to last May," Bagdon said. "Fresh fruits and vegetables led the advance."

Bagdon reported that living costs of Chicago wage earners rose 6.8 per cent since May, 1942, compared with 7.8 per cent for the average large city in the United States. Since Jan. 1, 1941, the base of the "Little Steel" formula, Chicago living costs increased 22.9 per cent, against 24.1 for the entire country.

Increase Continues

Washington, D. C., June 22 (AP).—Records of the bureau of labor statistics showed that the 0.8 per cent increase in the cost of living between April 15 and May 15, reported by Secretary of Labor Perkins, continued a rise unbroken since February, 1941. On that date the bureau's index showed no change from the previous month.

The graph above, based on a tabulation by the bureau, shows the percentage change in the cost of goods purchased by wage earners and low-salaried workers in the large cities combined from month to month since Jan. 15, 1941.

SALESMAN FOUND DEAD.

Harry Grant, 56 years old, a salesman, was found dead, apparently of a heart attack, yesterday in his room in the Carlos hotel, 3834 Sheffield avenue.

TURN STEVENS INTO HOMES, IS PLAN OF HOTELS

Deny Any Additional Inn Space Is Needed.

Conversion of the Stevens hotel into permanent residences for medium salaried office workers to put the building back on the tax rolls and still keep it from competing with transient hotels in Chicago was proposed by hotel men yesterday as a solution for the problem that will be created when the army vacates the huge building in August.

E. C. Roessler, president of the Chicago Hotel association, said that the 3,000 rooms in the Stevens were not needed in Chicago and denied there was a shortage of transient hotel space. "Members of the association keep each other informed by teletype and telephone on available rooms and no one need be turned away by Chicago hotels," he said.

Not Needed for Overflow.

Latest available statistics prepared by hotel accountants indicated an 82 per cent occupancy rate in transient hotels in April, which was 30 per cent higher than in April, 1942, when the Stevens was operating. Hotel men said that occasionally it was difficult to find rooms in downtown hotels when there was a sudden influx of visitors to the city, but that in no event was a structure as large as the Stevens needed for the overflow.

Ernest Byfield, who heads the group favoring use of the Stevens as a residential apartment building, said that most Chicago hotels would pay income taxes this year for the first time since the Stevens was opened.

Loss for Government.

If the Stevens again were to compete, the government would lose millions of dollars, he declared, because no Chicago hotel would make sufficient profit to pay taxes.

Emil Eitel of the Bismarck hotel said he favored conversion of the Stevens to residences, but said it should not be a low cost project. "That would be bad for Michigan avenue," he said. Convention facilities of the Stevens should, however, be retained, he added.

3 Fined $25 and Costs on Handbook Charges

Louis Zanetakos, 54 years old, was fined $25 and costs for operating a handbook at 2451 Lincoln avenue, and Ben Goldstein, 45, and George Dietz, 49, arrested on a similar charge at 953 Madison street, also were fined $25 each. William Denakakos, 55, Leonard Doro, 39, and Doninic Primo, 48, arrested with Zanetakos in a police raid, were discharged.

Friend of the Yanks

[The Friend of the Yanks department will answer questions about the draft and military service, both in the daily columns and by mail, if stamped, self-addressed envelopes are sent with the queries.]

ECONOMIC SPECIALISTS.

The provost marshal general's office will consider applications for commissions from men 38 to 50 years of age who have had at least five years' experience as the head or principal officer of a large public or private organization engaged in any of the following economic activities:

1. Natural resources—as economist, engineer, or geologist with experience in surveying and planning the conservation, development, and use of natural resources.
2. Agriculture—specialists in some phase of agriculture, such as agricultural economics, engineering, agronomy, entomology, marketing, food processing, and animal husbandry.
3. Industry and commerce—executive officers of industrial and commercial organizations, especially those with experience in international trade.
4. Labor—labor relations consultants, executive officers in industrial personnel, labor union officials, public officials with labor legislation experience, etc.
5. Price control and rationing—experienced administrators in the field of distribution and consumption control or chain store executives or owners with extensive merchandising experience.

In addition a college education and a knowledge of at least one modern foreign language are almost mandatory for consideration. Apply Chicago Officer Procurement District office, 20 North Wacker drive.

A. C. E. writes: "A friend wrote to me saying he is a member of the 'Q. B.'s.' Is this something connected with the FBI, or does he mean he has joined the Quiet Birdmen f the Sky, such as a glider corps?"

ANSWER: No, he hasn't joined either the FBI or a glider corps. The Quiet Birdmen of America is an honorary society, and the only persons eligible are those who were active flyers prior to 1916. Its membership is civilian, altho many of its members are now in service.

J. H. H. writes: "I have about 20/70 vision in one eye, correctible to about 20/20, and about 20/40 in the other eye, slightly correctible. Also I have one digit missing and one toe. Would I be general or limited service in the army?"

ANSWER: You probably would be classified for general service. You might send us a self-addressed stamped envelope instead of a postcard, and we will send you the new army and navy general service physical requirements, which will give you a good idea of what your chances are for either type of service.

SUMMER'S FIRST DAY LURES MANY TO CITY'S PARKS

Early yesterday the sun stood over the tropic of cancer, its farthest point north, and summer in the northern hemisphere officially began. Yesterday was theoretically the longest day of the year, but its advantage over Monday and today was a matter of seconds or fractions of seconds. From June 17 to June 24, the weather bureau explained, the days are of approximately the same length—15 hours 15 minutes.

The comfortable temperatures, moderate humidity, and gentle winds enjoyed by Chicago yesterday encouraged throngs of people to spend the day outdoors. The lawns and winding walks thru the parks attracted many—especially in the late afternoon after schools had been dismissed.

The Lincoln park zoo reported excellent attendance. Flower shows in Washington, Jackson, and Humboldt parks helped swell park attendance during the day.

Bathers were still confined largely to the park district's six indoor pools. The district's outdoor pools and the Forest Preserve pools will not open until July 1.

BICYCLE STOLEN FROM SHOP.

A bicycle valued at $25 was stolen yesterday from his shop at 5532 Harper avenue, Otto Bouc, cabinet maker and upholsterer, reported to police.

PHONE OPERATOR TO GET MEDAL FOR STORM DUTY

Mrs. Jennie Crouse, operator for the Rossville Telephone company at Alvin, near Danville, will receive a $500 cash award and a silver Theodore N. Vail medal tomorrow in the office of A. H. Mellinger, president of the Illinois Bell Telephone company at 212 West Washington boulevard, for the intrepidity she displayed when a tornado struck Alvin on March 16, 1942.

Mrs. Crouse, the only operator on duty, shielded her face from flying glass and débris and stuck to her post until aid could arrive. Previously she was awarded a bronze Vail medal and $100.

FIVE HURT IN CIRCUS MISHAP.

Oregon, Ill., June 22 [Special].—Mrs. Charles Wiltfang was seriously injured and four other women hurt last night when a section of reserved seats collapsed at the Jay Gould circus on the Ogle county fair grounds.

LAUNDRIES SEEK HELP FROM U. S.; FEAR COLLAPSE

Plan to Request Rating as Essential Industry.

Washington, D. C., June 22 (AP).—National laundry and linen supply associations warned today that the industry faces collapse within six months unless the government does something about its man power, material, and supply situation.

The statement, issued by the American Institute of Laundering and the Linen Supply Association of America, was preliminary to a plea to the war man power commission tomorrow for classification as an essential industry.

Others to Join in Plea.

The National Association of Dyers and Cleaners, the National Industrial Launderers, and the National Institute of Diaper Services will join in the appeal.

The statement urged replacement of the present priority system on machines and supplies with a "fair system of allocation" and asked for recruitment of workers thru the United States employment service.

Ask "Sanitary" Rating.

The laundries sought recognition as a "sanitary service" rather than an industry.

They asserted that without relief there was little hope of keeping a great many laundries open until winter, and said a shift to home washing would employ 40 per cent more soap, fail in respect to sanitation, increase absenteeism among woman workers, and leave many persons without clean clothes because of the lack of washing equipment.

Strike of 17 Tinners Makes 125 Idle at Gary

A strike of 17 workers in the tinning department of the Carnegie-Illinois Steel works at Gary, which started Monday, forced 125 additional workers off their jobs yesterday. Company officials said the strike would force out 100 more employés if it continued tomorrow. The strikers were employed on two electrolytic tinning lines. Their spokesmen said the men were dissatisfied with a proposed incentive payment plan of the company.

Teddy's L'Aiglon
RESTAURANT
22 EAST ONTARIO ST.
FRENCH CUISINE AND SOUTHERN SEA FOODS
GOURMET'S DELIGHT
Dining in Real French Atmosphere
90c LUNCHEON
DINNERS $2.00
Wide Variety of Rare Wines and Liquors
SPIROSE STAMOIS
and His Continental Gypsy Orchestra
Isabel de Marco • Murray & Simmons
and her Accordion • Song Stylers
Music and Dancing from 6 P. M. to 2 A. M.
Phone Teddy: DELaware 6070

THE PLATINUMSMITHS CO.
has closed the store at
30 East Jackson Blvd.
and continues business at
29 EAST MADISON ST.
FINE BLUE WHITE DIAMOND
WEDDING RINGS $55 UP
ENGAGEMENT RINGS $75 UP
PLATINUM MOUNTINGS
Selections will be sent to out of town customers on approval
Original designs for remodeling your old jewelry into the latest styles
Watch and Jewelry Repairing
Our salesroom and shop are now at
29 EAST MADISON ST.
Room 1605A, Heyworth Bldg. FRA. 1778
OLD RELIABLE SINCE 1870
BUY WAR BONDS AND STAMPS

[ADVERTISMENT]
Don't Destroy Brown Waste Paper, Urges WPB
The WPB urges citizens in this area to save all used brown paper, brown boxes, bags, heavy wrapping paper and waste paper, in order to relieve a critical waste paper shortage. All forms of brown waste paper are needed for conversion into blasting kegs, airplane parts, victory containers, and other essential military equipment. Flatten out boxes, stack loose brown paper into bundles. To sell to a dealer, or to give your accumulation to charitable or other organizations call a collector at STAte 8787.
Approved by War Production Board, Paid for by Industry.

Store Hours, Monday through Saturday, 9:45 to 5:45

Marshall Field & Company

designer CLAIRE McCARDELL
takes cotton MEN'S SHIRTING
does your pet SHIRTWAIST DRESS
$10.95
It's got everything—this dress. Washes like your husband's shirts (irons much more easily).
It's your favorite style—the shirtwaist.
Claire McCardell adds just enough swish to take it out of the usual, make it pretty enough for afternoon garden partying.
Rose or blue with subtle contrasting stripes;
10-18. $10.95. Misses' Dress Shop—Sixth Floor
Also Evanston, Oak Park, Lake Forest

Marshall Field & Company

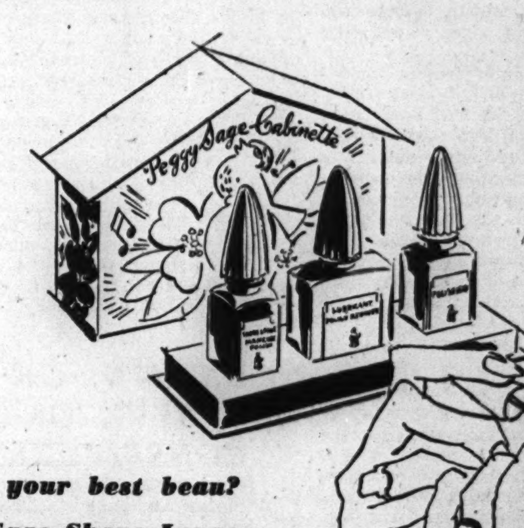

Getting ready for your best beau?
Reach for Peggy Sage Shore Leave
$1 plus federal excise tax
A new blue-toned red for your nails, so flattering it's hard to believe anything so lovely can wear so long! With it is Peggy Sage Lubricant Polish Remover and her Polishield.
Cosmetics—First Floor, North, State
Also Evanston, Oak Park, Lake Forest

Save on
GABARDINE* RAYON HOSE
specially priced 79c
It's a piece of pure luck to find so low a price on rayons with the beauty and stamina of Rayon Gabardines. An extra twist of the thread gives a finer sheen, added strength to the stocking. 8½-11. In Valencia and Coppertan. Hosiery—First Floor South State. Also Evanston, Oak Park, Lake Forest
Let your rayon stockings dry for 48 hours
*Reg. U. S. Pat. Office

BILL FOR STATE SUPER HIGHWAY AGENCY PASSED

Probably Means Repeal of County Law.

BY GEORGE TAGGE.

[Chicago Tribune Press Service.]

Springfield, Ill., June 22.—A bill for establishment of a state-wide super-highway agency received final legislative approval in the house today, 86 to 36. Now that this is out of the way, a repealer of the 1941 Cook county super-highway law may be started on its tour of senate and house.

Gov. Dwight H. Green is linking the super-highway bill with his program to provide employment for veterans of World War II. The war blocked any construction under the 1941 law and until it ends will do the same in the case of the state-wide bill.

Highway experts here say that the 1943 version is stronger than the present law because the 1941 act provided no money for preliminary work. In the new bill there is $70,000 for a super-highway commission of five to be appointed by the governor and $10,000 for duties assigned to the attorney general.

Would Be Self-Financing.

Plans for toll highways drafted by the commission must be approved by the governor before the commission may issue bonds, to pay 5 per cent interest.

An automatic check on the commission is the economic fact that the bonds would find no market unless the super-highway plan was financially sound and indicated that sufficient tolls would be collected from motorists and truckers to meet interest and retirement requirements.

In the opinion of some experts, the construction of toll superhighways outside of the metropolitan area cannot be expected.

There must be sufficient speed, safety, and saving in fuel to induce the payment of tolls, experts have said.

Commission Gets Broad Powers.

Chairman of the commission will receive $3,000 a year, and other members $1,800 for the part time jobs.

Powers of the commission will be broad. One will be "to acquire, own, use, hire, lease, and operate personal property, real property, any interest therein, including rights-of-way, franchises, and easements."

Another power will be to grant concessions for telephone, telegraph, electric, or power lines, gas stations, garages, stores, hotels, restaurants, and advertising signs along the super-highways.

Last week administration spokesmen tentatively agreed not to push the repealer of the 1941 act. They conceded that if the new commission has many downstate duties, the Cook county super-highway commission would continue to have its hands full with the manifold problems of the metropolitan area.

Today it is reported that the repealer will be shoved along on grounds that there might be confusion caused by existence of two commissions with duplicating authority in Cook county.

Democrats Aid Passage.

Eight downstate Democrats helped the Republican majority pass the bill.

Similarly, small groups of Democrats, most of them downstaters, aided the administration in achieving passage votes on other important measures today. This apparently signaled the end of the party battle which earlier in the session often forced postponement of decisive action.

Gov. Green's state employé reclassification bills were passed, 88 to 41. They had already won senate approval. The stated purpose is to reduce the number of job titles from 1,150 to 550 and enable "equal pay for equal work."

With Democratic help, the administration at last got thru a $206,000 deficiency appropriation for the Illinois State Training School for Boys at St. Charles and Sheridan. It had been introduced in the senate Jan. 7.

A commission to supervise the school will be created under another senate bill passed by the house, 87 to 21. This group will be comprised of 15, equally divided between senators, representatives, and other citizens. There is $7,000 for expenses.

Vote Mayor Succession Repeal.

Party lines were strictly observed, however, when the house passed a bill to knock out the law permitting the Chicago city council to elect an acting mayor for a period of over a year. This law was enacted in 1933 after the slaying of Mayor Anton J. Cermak. The council then elected Edward J. Kelly.

The vote today was 79 to 34. Missing G. O. P. members were brought in from the lobbies to muster the required 77 votes. The bill now goes to the senate.

The Inquiring Camera Girl

BY FREIDA ZYLSTRA.

[The Tribune will pay $5 for each interesting question submitted by a reader and used by The Tribune. Today's question was submitted by Ray Young, 2132 South 3d avenue, Maywood.]

THE QUESTION.

Do you think 85c is too much to pay for a haircut?

WHERE ASKED.

Lobby of the Morrison hotel.

THE ANSWERS.

C. M. Easterly, manufacturer, 222 North University avenue, Peoria.—When I pay 85c for a haircut now I really get a trimming. They can't do more than about five cents worth of labor on my head and sometimes I wish I could just ask them to extend the shave. If I had the hair I'm sure I'd be glad to [illegible] for the cut.

Tim O'Brien, baggage porter, 1528 [illegible] place.—It may be that I'm prejudiced, but it seems to me that 85c is an exhorbitant sum for something as simple as a haircut—or a trim you might call it. I think it would be more fair if they would try to classify us into groups and pro-rate us accordingly.

Abe Scheff, salesman, 21 South Clark street—There aren't many cities besides Chicago and Washington that find it necessary to charge more than 50 or 60 cents. If they can do it for that and still make a profit on it I don't know why they can't do it here. By the time we add a tip a haircut is a pretty expensive proposition.

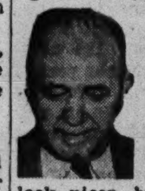

John Canavos, restaurant manager, Akron, O.—The average man can't afford to pay that sum for a haircut. If he didn't have to pay so much he could patronize the barber shop more often. Barbers would have more business and the men would look nicer, but personally it's the least of my worries.

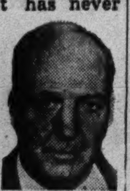

J. J. Callaghan, salesman, Morrison hotel—So far it has never been my good luck to get away with paying only 85c for a haircut. I usually hand the barber a dollar bill and don't wait for the change. With the dab of hair I have it never takes him more than 10 minutes. I don't think I'm getting my money's worth.

Frank Tempo, 1125 South Harvey avenue, Oak Park—The cost of operating a barber shop is greater than it used to be. Living expenses have increased a little. All the good customers have joined the army and the navy. The price of haircuts have been raised only 10c a head and the barbers do have to make a living. I'm a barber.

HOUSE KNOCKS OUT REVISION OF CONSTITUTION

[Chicago Tribune Press Service.]

Springfield, Ill., June 22.—The Illinois house tonight knocked out the two remaining proposals of the session to change the state constitution of 1870. The action was hailed as a guarantee of preservation of the Bill of Rights during the expected turbulence of the post-war era.

First disposed of was the resolution to place on 1944 election ballots a proposed amendment to permit sheriffs and county treasurers to succeed themselves in office. This received 79 votes—23 short of the required two-thirds majority.

The second amendment knocked on the head was the familiar gateway amendment. This would permit three articles of the constitution instead of one to be changed at a single election.

[ADVERTISMENT]

Brown Waste Paper Shortage Is Critical

A serious waste paper shortage exists, due to heavy war demands for paper products. WPB officials are urging the public to help relieve the shortage by saving all form of brown paper—brown bags and containers, old brown wrapping paper — for conversion into necessary military equipment. Your used brown paper will help make blasting kegs, airplane parts, and other war weapons. Flatten out boxes, stack loose brown paper into bundles. To sell to a dealer or to give your accumulation to charitable or other organizations, call a collector at STAte 8787.

Approved by War Production Board, Paid for by Industry.

PUSH FINANCIAL RESPONSIBILITY LAW IN SENATE

Revocation of Licenses Provided in Bill.

BY JOHNSON KANADY.

[Chicago Tribune Press Service.]

Springfield, Ill., June 22.—A bill giving the secretary of state power to revoke or suspend license plates and drivers' licenses in instances where owners or drivers cannot show financial responsibility after accidents was advanced to the passage stage in the senate today.

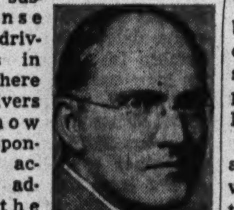

Sen. Walker Butler.

This measure, sponsored by Sen. Walker Butler [R., Chicago], is designed to strengthen the present financial responsibility statute under which the secretary of state can take such action only after a judgment has been unsatisfied. The Butler bill is applicable to all accidents involving death, personal injury or property damage of more than $100.

Vote Insurance Pool.

An amendment to enable drivers to obtain liability insurance in spite of the fact they may be regarded as bad risks by insurance companies was added to the bill by senate action. Under its terms if a motorist is refused insurance by three companies the director of insurance is empowered to designate a company to take the risk.

The senate killed the last surviving bill to extend voting hours past the present 5 p. m. closing time when Republicans sat silent while Democrats were able to muster only 18 of 26 votes required for passage.

The bill, sponsored by Sen. Norman C. Barry [D., Chicago] would have made the closing hour for all polls in general and primary elections 9 p. m. instead of 5 p. m. Similar bills have been introduced in the house by Democrats, but all have been tabled.

Principal objection to the plan was the additional hours it would make election officials work, with the possibility that tired and worn officials, their day and night extended by four hours, would be more subject to manipulations of crooked watchers during the late counting hours.

The senate voted 45 to 2 to give final legislative approval to the state employés pension plan, an administration measure to provide retirement pensions for employés of branches of the state government.

Senators Clean House.

Eleven bills were stricken from the calendar as the senators began to clean house preparatory to adjournment next week. Among those stricken was the measure sponsored by Sen. William G. Knox [R., Chicago] which would have given the state liquor control commission power to suspend or revoke liquor licenses directly.

Also stricken today from the senate calendar was a bill which would have prohibited the advertising of prices for beauty cultural operations. The sponsor said an agreement had been worked out and that the legislation is not needed.

The senate defeated a proposal to create a department of rural education in the office of the state superintendent of public instruction.

Among the bills passed by the senate today and sent to the house were measures to allow juries to fix jail terms, create a commission to study revenue and local improvement laws, and appropriate money for the printing and explanation of the proposed amendment to the constitution to allow county sheriffs and treasurers to succeed themselves.

PAIR HELD ON ROBBERY CHARGE.

Thomas Higgins, 17 years old, 155 West 46th street, and William Braun, 21, of 357 West 47th street, were held to the grand jury yesterday on five robbery charges by Judge Edward Luczak in Boys' court.

SEIZED ON DRAFT CHARGE; LITTER OF PIGS IN HOME

Robert Way, 28 years old, who had been sought since May 4 on a charge of failure to notify his draft board of a change of address, was arrested yesterday by agents of the federal bureau of investigation in his two-room apartment at 1951 Washington boulevard.

Way and his wife, Amelia, 24, lived in one of the two rooms, while in the other they kept two Dobermann-Pinscher dogs, one English bulldog, several ducks and chickens, and a litter of pigs. A charge of conspiracy against Mrs. Way was dropped on recommendation of Assistant United States Atty. John Kiely when the two were arraigned before United States Commissioner Edwin K. Walker.

Found guilty of failing to report for induction into the army, Atty. George F. Pontarelli, 30 years old, 4848 Dakin street, was given his choice of immediate induction or a term in federal prison by Federal Judge Michael L. Igoe yesterday. He chose the prison term and was sentenced to three years in custody of the attorney general. Pontarelli had sought classification as a conscientious objector. Pontarelli is a former student of Morgan Park Military academy.

BURGLARS LOOT TILL.

Burglars looted the cash register in a restaurant at 26 West Harrison street of $25, the owner, William Sofakos, 1631 South Komensky avenue, reported to police yesterday.

CIGARETTES
$1.29 CARTON
All Standard Brands
LUCKIES CAMELS
CHESTERFIELDS KOOLS
OLD GOLDS RALEIGH
PHILIP MORRIS REGENT
PALL MALL TAREYTON
Carton of 10 Packs. (3 Cartons Minimum.) Add 11c postage for 3 cartons and 1c for each addl. carton (within 150 mi.). Orders shipped on day of receipt of check or money order. Price subject to change without notice.
Thousands of Satisfied Customers
All Orders Insured
LARGEST CIGARETTE MAIL ORDER COMPANY IN THE MIDDLE WEST
EDWARD SALES CO. HAMMOND INDIANA

DEPENDABLES
Each for a Special Use

At Drug, 5¢ & 10¢, Housefurnishings and Department Stores

Wise Rhymes for These Times

1.
If medals were in it
For "Men of the Minute"—
Then Andy Alpaca would rate.
He's been working away
Without missing a day
And he's never so much as been late!

2.
His wife is a cutie
Who, seeing her duty,
Enlisted for work in the shops:
She finds that she can
Do the work of a man—
And her score for attendance is "tops".

3.
So by teaming their traits
They're the happiest mates;
They enjoy every hour they spend.
And the point of this story
Helps point to the glory
Of CALVERT and *its* Happy Blend.

4.
Here, traits that are timely
Are blended sublimely
In whiskey that's mellow and light.
It made a big hit
And it's not changed a bit;
One sip and you'll say that it's *right!*

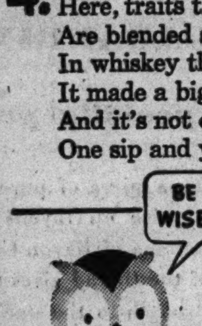

Clear Heads Choose
Calvert
The whiskey with the "Happy Blending"

If your dealer runs short of Calvert, don't blame him. All Calvert distilling facilities are devoted to war production.

Calvert Distillers Corp., New York City. BLENDED WHISKEY Calvert "Reserve": 86.8 Proof—65% Grain Neutral Spirits Calvert "Special": 86.8 Proof—60% Grain Neutral Spirits.

HIGHEST LOANS ON
DIAMONDS
WATCHES JEWELRY
1% PER MONTH ON ALL LOANS
No Other Charges
from $1 to $5,000.00
1st STATE PAWNERS SOCIETY
Only Pawners Society in Chicago Under State Supervision
CAPITAL AND SURPLUS $3,000,000.00
DIRECTORS
A. A. CARPENTER, KENT CHANDLER, ALBERT B. DICK, JR., T. E. DONNELLEY, JOHN V. FARWELL, HOWARD W. FENTON, JOHN McKINLAY, JOHN STUART, JOHN P. WILSON
42 SOUTH CLARK STREET—NEAR MONROE
No Branch Offices

RESORTS AND TRAVEL.
TOURS.

Daily Cruises
BENTON HARBOR—ST. JOE
only $2.50 TAX INC.
LV. 10.00 A.M.
RT. 8.45 P.M.
SUN. and HOL. $3.00

Moonlight Cruises
EVERY NIGHT —
only $1.00 TAX INC.
LV. 9:30 P.M.
RT. 12:30 A.M.
SATURDAYS $1.25

The Big Ship ss. CITY of GRAND RAPIDS

SEVEN KINDS OF FUN

FREE DANCING—Geo. Marshall's Band

Dock MICHIGAN Ave. Bridge Look for the Sign

An enchanting sail over the blue Lake Michigan waters. Dance to the rhythm of George Marshall's Orchestra—Loaf or picnic on the Lido or Skyview decks—Delicious, low-cost cafeteria lunches and dinners—Cold drinks in our Marine Bar or Cocktail Lounge—Immaculate, comfortable staterooms—Three full hours ashore for swimming, golf, fishing and sightseeing—A whole vacation packed into one glorious day, and with no gas or tires to worry about. Get up a party and go!

C&B LINE
333 N. MICHIGAN AVE., CHICAGO
ASK FOR FREE FOLDER STAte 7211
Cross Lake Cruises
ss CITY of GRAND RAPIDS

PERK UP PEP UP PICK UP

ON A GREAT LAKES CRUISE!

Sail on the S. S. NORTH AMERICAN to Buffalo and return, with shore leave at Mackinac Island, Midland-on-Georgian Bay, Detroit, Cleveland and Buffalo (Niagara Falls). A grand way to build yourself up—glorious days and nights . . . sun and fun . . . deck sports, dancing, entertainment. Here's a *real* "V-CATION"—but *hurry* with your reservations!

See your travel agent, or

GEORGIAN BAY LINE
128 West Monroe Street., Chicago. RAN. 2960
Rates include meals, and berth in *outside* stateroom. Send for folder.

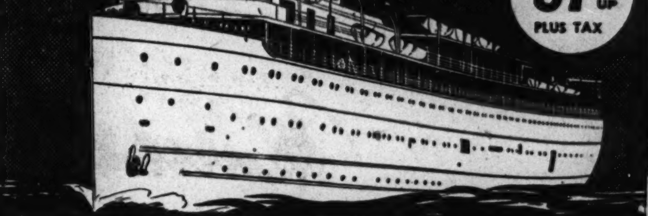

7 DAYS $87.50 UP PLUS TAX

Conventioneers! Shift Workers! High School Graduates!
TWO SPECIAL PREVIEW CRUISES
on the new, luxurious
S. S. MILWAUKEE CLIPPER

AFTERNOON CRUISE!	DINNER DANCE!
Friday, June 25th	Friday, June 25th
Leaving at 12:30—returning at 4:00 P. M.	Leaving at 6 P. M.—returning at 10:00 P. M.
ONLY $1.25 per person (tax included)	ONLY $1.25 per person (tax included)
	DINNER—$1.00 PER PERSON

Purchase tickets in advance: 132 W. Monroe St. Phone: CEN. 1128
Dock: Michigan Avenue Bridge (North East End)
Cruises from Chicago to Milwaukee and Starlight Cruises along Chicago's Skyline start Monday, June 28th. Get tickets now.

WISCONSIN.

THE BEAUTIFUL NIPPERSINK LODGE, COTTAGES and COUNTRY CLUB
65 MILES FROM CHICAGO
Can be reached by C. & N. W. Ry. or bus in one and one-half hours.
Golf Horseback Riding Private Lake Tennis Floating Swimming Pool
Special Midweek Rate
Restricted Clientele
For Reservations or literature call Chicago Office (Never closes)
333 N. Michigan or And. 2060
NIPPERSINK LODGE, Genoa City, Wisc.

RELAX IN WISCONSIN

ILLINOIS.

VACATION BARGAIN! Match this!! $2 a day pays for a Marvelous Vacation—a snug little guest house all to yourself—use of Boats, Bicycles, Canoes, Swimming Pool and elaborate equipment—Speedboat Rides, Cruises, Campfire Parties and 101 Other Features all included. "European." Best of everything. Restricted. NEARBY, on a beautiful Estate on the Famous Fox River at Algonquin. PERFECT TRANSPORTATION. "Different." Biggest Vacation Value in the Land! Compare! A penny postcard will bring you our FASCINATING FREE LITERATURE. No obligation—glad to MAIL it to you! Write RECHARGE RESORT, ALGONQUIN, ILL.

PENNSYLVANIA.

Spend your HONEYMOON at the
SUMMIT HOTEL
famous Mountain Resort near
UNIONTOWN, PA:
Station Wagon Meets Buses & Trains at Uniontown and Connellsville, Pa.
Chicago Office—Wabash 8300

All-Expense INLAND CRUISES On the Great Lakes, 7 days $70 to the Saguenay, 5 to 9 days, $65.25 up
CANADA STEAMSHIP LINES
Room 303, 8 So. Michigan Blvd., Chicago

RESORT, DUDE RANCH AND HOTEL RESERVATIONS
RAIL AND BUS TICKETS
AMERICAN EXPRESS
Travel Department

WISCONSIN.

The ALPINE

EGG HARBOR Wisconsin —in lovely DOOR COUNTY —the scenic Switzerland of America

IN BEAUTIFUL CHERRYLAND ON GREEN BAY SHORES . . . Northwestern "400" day service via Manitowoc. Bus to our doors. Or scenic concrete lake-shore drive. Woods and cliffs . . . 40 secluded furnished cottages; or mingle with congenial guests in modern 100-room hotel, near town. All sports, sandy beach, our own golf course. See islands and 2 State Parks nearby. Moderate rates.
7-Day All-Expense Tours Includes round trip from Chicago, meals, room, 2 days' golf and tennis, etc. $46 per week in July and August. Write for folder. $46
The Alpine, Egg Harbor, Wis.

VISIT Wisconsin Dells
EXCELLENT TRAIN AND BUS SERVICE
Only 187 Miles from Chicago
3 Beautiful Highways to City
WRITE BOX T, CHAMBER OF COMMERCE, FOR DESCRIPTIVE BOOKLET

WISCONSIN TOURIST BUREAU
CHICAGO HEADQUARTERS
RESORT COTTAGE INFORMATION
OPEN TONIGHT TO 8 P. M.
209 N. MICHIGAN AVE. DEA. 1807

VIRGINIA.

For Your 1943 Vacation try the Gables, Elkton, Va. Boating, fishing, swimming, horseback riding, croquet, tennis, shooting in season. N. C. Vlasveld, Mgr.

RESORTS AND TRAVEL.
MICHIGAN.

Don't spend valuable time away from your job, or waste gasoline and tires, or rob yourself of hours of recreation by driving from place to place seeking what you desire in sport and accommodations.

Select the part of Michigan in which you and your family are most interested, and then write at once to the address below and you will receive a completely informative and fully illustrated Where-to-Go Directory, together with any special questions you may want to ask.

Michigan Tourist and Resort Associations
State Capitol Building, LANSING, MICHIGAN
EAST MICHIGAN TOURIST ASSOCIATION
SOUTHEASTERN MICHIGAN TOURIST & PUBLICITY ASSN.
UPPER PENINSULA DEVELOPMENT BUREAU
WEST MICHIGAN TOURIST & RESORT ASSN.
(State of Michigan Cooperating)
CHICAGO OFFICE—323 South Dearborn
Phone Harrison 6476

MICHIGAN has everything YOU NEED for RE-CREATION

MICHIGAN AND CHICAGO
VACATION INFORMATION
Free Personal Service and free illustrated books. Michigan Tourist & Resort Associations (Non-profit)
STATE CAPITOL BUILDING
LANSING, MICHIGAN
(State of Michigan Cooperating)
323 SOUTH DEARBORN ST.
CHICAGO
PHONE HARRISON 6776

21 WAYS TO HAVE FUN at WAUKAZOO INN
YOU DON'T NEED YOUR CAR
60 Rooms, 40 Private Baths, 10 Lovely Housekeeping Cottages, 400 Acres Forest, Lake Macatawa and Lake Michigan Beaches. Write for information . . . S. E. Paulus, Mgr.
CLIENTELE RESTRICTED HOLLAND MICHIGAN

SLEEPY HOLLOW BEACH
South Haven's Finest
All hskpg. cottages — 1 rm. and 2 rm. kits., duplex to 6 rm. cottages. Pri. sand beach. All sports.
E. Gray, So. Haven, Mich.

DR. SALTZMAN'S MINERAL BATHS
Specializing for 40 years treating ARTHRITIS, SCIATICA, Sinus Headaches, Poor Circulation, NEURITIS, RHEUMATISM, Lumbago, Paralysis NERVOUSNESS, Constipation—FREE BOOKLET.
Dr. Saltzman's Hotel, Benton Harbor, Mich.

PARK HOTEL
FRANKFORT, MICH.
On Lake Michigan's most beautiful beach. Mod. Exc. meals. $32-$42 wkly. Amer. pl.

PROSPECT POINT, SPRING LAKE, Box 363, MICH.
Nr. Gr. Haven. Air cond. peninsula. Sailing, fishing, golf. Open June 20. Priv. beach. Hotel, cottage rms. Amer. plan. Restricted. $33 wk. up. Chgo. Off., Miss Rutherford, 840 N. Mich. Av. Tel. Del. 1680.

The HILLTOP Cottage Plan Resort on Lake Michigan
Sailing, tennis, badminton, dancing, shuffleboard included. Restricted. Endorsed by Duncan Hines. $27.50-$33.50 week. American plan. Greyhound bus stops here. South Haven, Mich. (6 miles north).

POTTAWATTAMIE RESORT ON LAKE MICH.
Pri. bch. Am. plan or mod. lt. hskpg. cottgs. Rests. On US 31, 100 mi. from Chgo. Write R.R. 1, Coloma, Mich. Chgo. addr., Miss Rutherford, DELaware 4720.

West Michigan Information
Free Illustrated Vacation Directory, Chicago Office 323 S. Dearborn. Phone HARrison 6676.

Vacationland AT YOUR DOORSTEP . . .
CHAMBER OF COMMERCE
BENTON HARBOR, MICH.

COLORADO.

8 DAY ALL-EXPENSE COLORADO VACATION $99.50
15 Days, $147.50, incl. rail fare, sightseeing by stage, horseback riding, hiking, food and lodging. Dude Ranch Activities. *Write or call for folder.*
LOOKOUT MOUNTAIN LODGE
850 Board of Trade Bldg., Chicago. WABash 6228

MEXICO.

NEIDLINGER TRAVEL SERVICE
Will serve you perfectly wherever you go. We also have conducted tours to Mexico every Saturday. Write or call Andover 1372. 128 W. MONROE St.

Back up your boy! Buy an additional War Bond today
SECOND WAR LOAN

SALTIS GILDS FADED GLORIES OF BEER BARON

Recounts His Life Story at Assault Trial.

Beer made Joe Saltis a rich man in the Volstead era; he built a home in Beverly Hills and owned a farm near Hayward, Wis., where guests flocked summer and winter to eat and drink at his expense, he testified in his own behalf yesterday in Judge John A. Sbarbaro's Criminal court. Joe is charged with assault to kill one of four steel workers who gave him a beating in front of a tavern at South Chicago avenue and 71st street on June 5.

One thing Joe insisted on under cross-examination: That his beer making was entirely legal, notwithstanding the Volstead act.

"You sold beer when it was illegal?" Assistant State's Atty. Francis McCurrie asked.

"Oh, no, it was legal," Joe answered.

Joe Praises Own Beer.

When McCurrie asked about the alcoholic content of Joe's beer, the defendant declared "it was good beer, the best on the south side."

Saltis began his direct testimony by saying he was born in Austria-Hungary and would be 59 years old on Sept. 15.

Coming to this country with his widowed mother and two younger brothers when he was 11 years old, Joe said his first job was at the stock yards at 10 cents an hour. He tried farming in North Dakota and then returned to Chicago and in 1920 and 1921 went into the beer business in Wausau, Wis., and Chicago.

Raised in Hungarian Brewery.

"I was raised in a brewery," Saltis said, explaining that his relatives had a brewery in Hungary. "It was too far to run beer 300 miles from Wausau to Chicago. I became part owner of two breweries in Chicago and absolute owner of one."

Asked by Atty. Burke if he had accumulated a fortune, Saltis said he had; that he built the home in Beverly Hills, buying an extra lot for a play place for one of his two children, a boy who was deaf and dumb. He related that he had an eight room house and nine guest cottages on his Wisconsin farm. He also had a private golf course and a silver fox farm.

Property in Wife's Name.

Somewhat sadly Saltis said he had placed all of his property in the name of his wife, from whom he now is separated.

After repeal of prohibition, Joe owned the Thornton brewery at Thornton, Ill., and when his lawyer asked if it was a losing proposition, Saltis answered, "Not while I operated it," explaining that he became ill and turned it over to his wife and children.

"You're broke now, are you, Joe?" Burke asked.

Joe's voice choked at the thought of his lost riches.

"Yes, I am," he answered, adding that a friend was giving him financial aid.

Denies Having Gun.

As to the altercation in front of the tavern, Saltis denied that he had fired a gun, or had a revolver that night, or had even carried a revolver for 12 years.

As he left the tavern some one knocked him down, Saltis testified. He said he asked that police be called to take him to a hospital, but to Joe's astonishment, the defendant said, the police locked him up and he was charged with an offense on complaint of Michael Congeleses, one of the four steel workers. The revolver Saltis was alleged to have fired never was found. John L. Sullivan, chief of detectives, testified that he had arrested Saltis several times.

NUTS AND JOLTS By Bill Holman

They can't even wait till Pvt. Gubb unwraps the cake his mother sent him!

DAWES IS SUED WITH 8 IN BANK LOAN MYSTERY

A suit seeking 70 million dollars in double damages was filed in the federal District court yesterday against Charles G. Dawes and eight others in connection with the 90 million dollar loan made in 1932 by the Reconstruction Finance corporation to the old Central Republic Bank and Trust company, of which Dawes was chairman.

The suit puzzled financial observers who knew that the huge loan was nearing final liquidation. According to Charles H. Albers, receiver, it is expected that later this year the trust company will be dissolved and that the "RFC will receive substantially more than the original principal."

Plaintiff in the suit is Raymond J. Nitkey. His lawyer, Harry G. Fins, refused to identify him beyond describing him as "once a wealthy man." Nitkey charges the defendants with conspiracy to defraud the RFC and the government. Specifically, he alleges that the government has lost 35 million dollars on the loan. He asks double damages, half to go to the government, and half to himself as an informant.

Defendants with Dawes are former State Auditor Oscar Nelson, Philip R. Clarke, W. R. Dawes, George B. Dryden, James S. Kemper, Robert H. Morse, John O'Leary, and Rawleigh Warner, described as officials of the City National Bank and Trust company, successor to the Central Republic Bank and Trust company. A spokesman for the City National bank commented that neither the loan nor any part of it was an obligation of that bank.

Edict Bars Belgians Giving Medical Aid to Germans

New York, June 22 (AP).—Any Belgian who "dispenses medical treatment to members of the German army or administration, except in cases of extreme urgency" may be imprisoned at hard labor by provisions of a new Nazi security code. It was presumed that the occupation authorities feared the results of any treatment administered by subjugated Belgians.

[ADVERTISMENT]

Wanted! Men and Women Who Are Hard of Hearing

To make this simple, no risk hearing test. If you are temporarily deafened, bothered by ringing, buzzing head noises due to hardened or coagulated wax (cerumen), try the Ourine Home Method test that so many say has enabled them to hear well again. You must hear better after making this simple test or you get your money back at once. Ask about Ourine Ear Drops today at Walgreen's, Liggett's, Stineway's and drug stores everywhere.

JARECKI RULING ON '40 TAX LEVY SAVES $600,000

County Judge Edmund K. Jarecki yesterday held illegal and void parts of the city's tax levies of 1940, amounting in all to some $600,000. His order held that the city had been wrong in levying $14,120,000 for its water department needs, when the appropriation was only $14,085,000 and that it had levied $575,000 too much for its library maintenance fund.

It was the judge's opinion, he said, that only amounts actually appropriated should be levied and any excess returned to the taxpayers. The benefit of the reduced levy, he said, will go only to those who objected and appealed to the County court. The objectors were represented at Atty. Adelbert Brown.

Fitch Kidnaping Charge Is Continued to June 29

Hearing on a warrant charging Maxwell Barbour, 3d ward Negro politician, with false imprisonment for allegedly kidnaping Morgan L. Fitch, Republican nominee for city treasurer, in the April election, was continued to June 29 yesterday by Chief Justice John A. Sbarbaro in Criminal court.

EVER SIP A $2,000,000 OLD FASHIONED?

● Here's the recipe below! We call it a $2,000,000 "dream of a drink"—because that's what Fleischmann invested in grains, skill and research before we released one golden bottle of this rich, luxurious, straight bourbon whiskey. We make it in limited amounts. We have to—it's so delicious!

FIRST, GET FLEISCHMANN'S BOND THEN DO THIS!

1

Place ½ level teaspoon of granulated sugar in Old Fashioned glass! Add 2 or 3 dashes of Angostura bitters, and just enough water to dissolve the sugar!

2

Muddle thoroughly. Add ice cubes, and 1½ oz. of smooth, delicious Fleischmann's BOND! Then stir!

3

Twist a strip of lemon peel over top and drop rind in drink! Garnish to suit with Maraschino cherry, a slice of orange, or a strip of pineapple!

100 PROOF

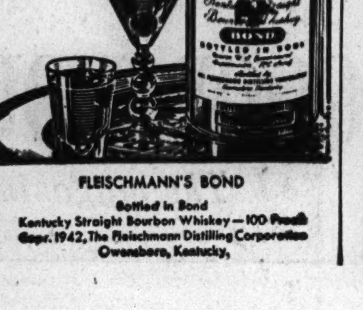

FLEISCHMANN'S BOND

Bottled in Bond

Kentucky Straight Bourbon Whiskey—100 Proof

Copr. 1942, The Fleischmann Distilling Corporation Owensboro, Kentucky.

DOG FANCIERS JOIN FIGHT ON ANTI-RABIES BILL

Contend Act Should Hit Strays, Not Pets.

BY BEN MARKLAND.

Illinois' organized dog fanciers have joined veterinarians and humane society officials in condemning proposed legislation to compel owners to have their dogs vaccinated annually against rabies.

The main complaint of this group, said Dr. W. A. Young, director of the Chicago Anti-Cruelty society, is that the Barr bill, if enacted, would not reach dogs which roam at large and are responsible for the spread of rabies. Kenneled dogs or pets kept in homes or yards are the ones which would have to be inoculated, he said, and these rarely contract rabies.

Rabies is not air-borne, as is distemper. The only way that a dog can contact the disease, Dr. Young said, is to be bitten by an animal already affected with rabies. Therefore the perfect prevention is the keeping of the family pet in the home yard so it cannot be bitten.

Attacks Expense of Plan.

Dr. Young also attacked the expense of enforcing the proposed law. There probably are more than 700,000 dogs in the state, he said. If the one-shot vaccine is used, as the law proposes, the annual cost of vaccination would be $500,000 to $700,000. Vaccines now made are not claimed by most manufacturers to be effective for more than six months. Two inoculations per year might be required, he suggested.

Will Judy, publisher of Dog World magazine, particularly condemned the section of the proposed bill which permits any law enforcement officer to shoot any dog which is not wearing its rabies tag.

"This section," Judy said, "actually could hide the presence of rabies. The only way that rabies can be positively disclosed is by a microscopic examination of the animal's brain after the 15 day incubation period of rabies has passed."

Veterinarian Blames Strays.

Dr. John Jaffray, veterinarian at 2534 Madison street, repeated Dr. Young's argument that the stray dogs which would not be inoculated spread rabies.

There was one death from hydrophobia among Chicagoans this year, the city health office reported. Last year and in 1941 there were no deaths. There is no cure for rabies in dogs or hydrophobia in human beings, but the disease usually can be prevented by the Pasteur treatment started early in the incubative period, Dr. Herman N. Bundesen, president of the board of health, said.

Test Your Facts

Below each of the following questions are listed three answers. Make your choice, turn to page 37 in the Want Ad section for the correct answers, and mark your score:

1. The aircraft carrier "Yorktown" was sunk by Japanese torpedoes in what battle?

[a] Coral sea. [b] Midway. [c] Bismarck sea.

2. Who was the discoverer of Cuba?

[a] De Soto. [b] Cortez. [c] Columbus.

3. What year saw the inauguration of the first regular air mail service in this country?

[a] 1909. [b] 1918. [c] 1929.

4. Who wrote "The Virginian?"

[a] Harold Bell Wright. [b] Gene Stratton Porter. [c] Owen Wister.

British Reds Ask Better Conditions in Coal Fields

[Chicago Tribune Press Service.]

LONDON, June 22.—The British Communist party tonight issued a nine point program demanding immediate action by the government to improve conditions in coal fields. It also demanded "an entirely new approach" to the problem of guaranteeing ample supplies of coal upon which, it maintained, "the whole prospect of speedy victory depends."

[ADVERTISMENT]

Save and Sell Brown Waste Paper!

Used brown paper boxes, bags, heavy wrapping paper are urgently needed to fill increased war demands for paper products. Your brown waste paper will be converted into bomb bands, victory containers, and other essential military needs. Save and sell it, or give to charitable or other organization, by calling a collector at STAte 8787.

MAINLINERS to

CLEVELAND 1¾ hrs.

NEW YORK 4½ hrs.

Washington, Philadelphia Boston

Please make your reservations early!

Call Portsmouth 8800

UNITED AIR LINES

Palmer House: 23 E. Monroe St.

Buy an Additional War Bond Today!

ST. LOUIS

$5.95 ROUND TRIP

● Here's more valuable travel information—7 A. M.; 9 A. M.; Noon; 7:15 P. M.; 9:45 and 11:45 P.M.—SIX convenient departures for St. Louis and points between! Enjoy this worth-while saving when you travel—every dollar saved helps buy more War Bonds!

FOR ALL BUS INFORMATION

TRAILWAYS BUS DEPOT

20 East Randolph Street

RANdolph 9500

TRAILWAYS DE LUXE BUS SYSTEM

TIPS ON THE CARE OF ELECTRIC COFFEEMAKERS

"I'm in the PINK of condition"

Says the electric coffeemaker

Yep, I feel like I could go on making perfect coffee forever. I'm in tiptop shape. And I owe it all to my owner for giving me the care an electric coffeemaker needs.

She values me very highly, particularly now during coffee rationing. For she knows that I can brew coffee to its fullest, most delicious flavor if I'm treated right.

That goes for your coffeemaker, too. And I suggest that you follow my owner's fine example. Here, I'll give you a few tips.

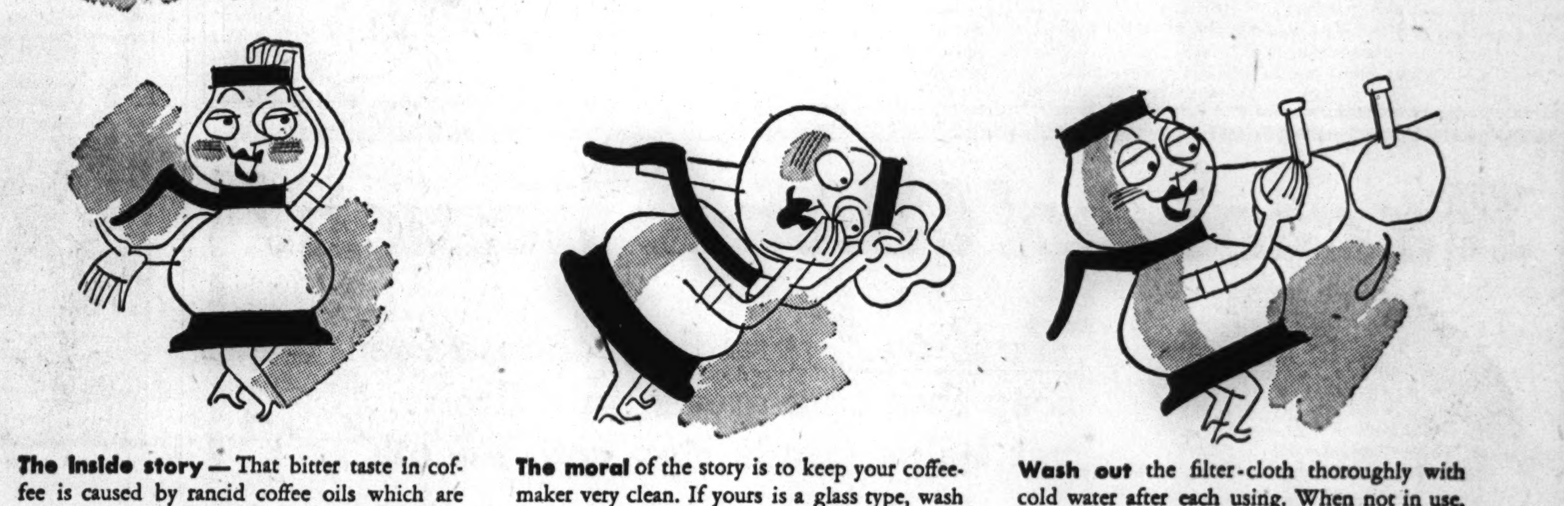

The inside story — That bitter taste in coffee is caused by rancid coffee oils which are not thoroughly cleaned out of the coffeemaker.

The moral of the story is to keep your coffeemaker very clean. If yours is a glass type, wash and rinse the bowls as you do your glassware.

Wash out the filter-cloth thoroughly with cold water after each using. When not in use, keep the filter-cloth in a glass of cold water.

Caution: Never immerse the heating element in water. To clean the chrome and make it sparkling bright, just wipe the surface with a damp cloth and shine with a dry cloth.

Use baking soda — If you have a metal coffeemaker, occasionally clean it this way: Substitute a tablespoonful of baking soda for coffee, add water, and proceed as though making coffee.

Good idea — It's a good idea to clean your coffeemaker immediately after using it. Remember, the oils of cold leftover coffee grow rancid very quickly.

Electricity has gone to war — don't waste it!

COMMONWEALTH EDISON COMPANY

VICTORY HOME CENTERS

72 W. Adams Street — 132 S. Dearborn Street

FOR VICTORY BUY UNITED STATES WAR BONDS AND STAMPS

NEIGHBORHOOD STORES

4562 Broadway · 4833 Irving Park Road · 2733 Milwaukee Avenue · 3138 Lincoln Avenue · 4231 W. Madison Street

424 E. 47th Street · 11046 S. Michigan Avenue · 4834 S. Ashland Avenue · 852 W. 63rd Street · 9025 Commercial Avenue

All Telephones: RANdolph 1200

You may pay your electric service bill at any of our stores

See the War Equipment Display U. S. Treasury Center First Floor Edison Building

Day Nursery Benefit Party Again Success

BY ELEANOR PAGE.

The board of the North Avenue Day nursery, which has a long record of successful benefit parties behind it, scored another success yesterday with a late afternoon cocktail party high on the wind swept terraces of the Tavern club. Friends of the nursery started arriving around 5:30 p. m. to gather in congenial groups and renew old friendships while making the cash register ring up funds for the nursery's work.

One old friend welcomed back was Lt. Everett L. Millard Jr., who has been sailing the seven seas with the navy for many months. He was lucky enough to obtain a leave to coincide with the opening of the Ravinia Festival season next Tuesday, for he is a Ravinia devotee. Others were Maj. and Mrs. John Drum, who are here for a few days before going back to his camp in Louisiana. Mrs. Drum was one of several women in what seems to be the smartest as well as the coolest garb for a summer evening in town, a simple, black, short dress, and stockingless legs.

The $100 war bond donated by Mrs. Joseph Beuttas was won by Mrs. Abner Stilwell. A permanent wave was won by Allan Dixon. The basket of champagne, the third door prize, was won by Lt. John Wilson Jr. Emile Petti assisted in presenting the prizes. Mrs. John Q. Adams Jr., youthful president of the nursery board; Mrs. Robert McKenna, Mrs. Sidney S. Gorham Jr., and Mrs. Beuttas were some of the board members who, with their husbands, helped make the party go.

In from the country to stay on at innumerable Dutch treat dinner parties came Mrs. Lawrence Davis, whose husband is a lieutenant in the army air forces, stationed in Washington, D. C.; the Talcot Griswolds, Schuyler Colt, the Van Kirks, Mrs. Stephen V. Horton, the Van Asmus Buntings, the Robert Lehmanns, the junior William J. Lawlors, Mrs. John D. Ames, Mrs. De Witt Buchanan Jr., the junior Wade Fetzers, and the Jacob Bischofs. Others present were Mrs. John H. Merrell, Mrs. Wayne Wills, the Jere Pattersons, the newly married J. Hampton Monroes, Mr. and Mrs. Frank Woods Jr., Mr. and Mrs. Whipple Jacobs, Lt. and Mrs. John P. Wilson Jr., the William D. Coxes, Miss Betty and Miss Barbara Bennett, Miss Peggy Rich, John W. Cameron, and Henry Sincere.

* *

Former Chicagoan Marries British Radio Producer

[Chicago Tribune Press Service.]

LONDON, June 22.—Arthur M. Fletcher, managing director of Armour company, Ltd., London, youngest son of the late Mr. and Mrs. George Fletcher of Chicago, was married quietly in London today to Miss Norah Neale, elder daughter of the late Arthur Neale and Mrs. Divina Neale of Craigside, Newton Mearns, Renfrewshire. The ceremony took place at the Caxton Hall registry office, Westminster, with Squadron Leader W. Hurst-Barnes acting as best man.

The bride, who is a British Broadcasting company producer, well known to listeners for her handling of the Jack Benny and Bob Hope programs and of British radio versions of "Command Performance" and "Mail Call," will continue in radio work.

Attend Cocktail Benefit

[TRIBUNE Photo.]

Miss Betty Bennett (left) and Miss Peggy Rich, among those who attended the cocktail party given yesterday for the benefit of the North Avenue Day nursery.

Front VIEWS and PROFILES

BY MARCIA WINN

Buried Gold.

[Chicago Tribune Press Service.]

Hollywood, Cal., June 22.—Quite innocently we had a review of motion pictures from the days of **Pearl White** on the other day. We had gone out to Universal studios to see **Walter Wanger,** and while waiting for that gentleman had wandered into a barnlike place that had as its motto: "The difficult we do immediately. The impossible may take a little time."

We had cast aside that motto as typical Hollywood braggadocio, but before emerging an hour later we thought maybe the sign writer knew what he was talking about, for the barn was the studio prop warehouse. Our guide was an amiable grizzled man named **Sid Reiser,** who had a limp, an accent, and an index mind, and said—and immediately set out to prove it—that we could name any inanimate object we pleased and in less than ten minutes he could put his hands on it. "For 22 years I been doing just that," he amplified.

"A hot water bag," we suggested. "Ummm," he mumbled happily and rushed to a cabinet. In a drawer were enough for a 200 bed hospital.

"A curling iron." He led the way to a room full of notion counters. Little drawers spilled out buttons, hairpins, stiff collars, ribbons, and—curling irons.

"A Munich telephone directory." He smiled at this. "Is easy." He opened wall cabinets in which reposed telephone directories for every city in the United States and for every well known city the world over.

"A bone."

He found a graveyard of bones, and a long box of artificial legs, and a bin of policemen's clubs [most of them rubber], and in the end it seemed simpler to give up and play follow the leader, for the barn was as full of musty, wondrous loot as a robber baron's cave. Here was everything from silver urns, tea services, and trays to a Civil war carpet bag, from a rubber pickax to a coffin, from a Raggedy Anne doll to simulated bolts of calico which Reiser called "yard goods widout any yard in it." Here were Boy Scout arrows and rolls of bright pink and green circus tickets. Here were license plates [beginning with Hawaii, 1911] to ship anchors and a ball and chain for an ancient jail. Here was a whole lane of law books and a pit of crutches, a platform of baby buggies and a wall ranged with bicycles. Here was cabinet after cabinet of chemical laboratory equipment. Here were even Egyptian mummies, golf bags, muskets, Chinese punk, and a Persian water jug.

"We never throw anything away," Mr. Reiser said blandly, "but sometimes we have trouble finding it."

Most of these objects Mr. Reiser regarded with a touch of disdain, but he beamed as he suggested we might like to see what he called "our art collection." This, for some inexplicable reason, was behind a bolted and chained steel door, and contained more quantity than quality, but he looked tenderly at each oil of some one's grandfather, each weary landscape, each chromo of a dead king, and each "have you written to mother?" sampler. At only one did he scowl. This was of that little man with the stiff right arm and the scrub mustache. "That's the one we should turn to the wall," he growled. "We can't because we should have to look for it if we wanted it."

Just as we were about to leave he suddenly said, his face radiant, "There is somepin here will make you jealous!" And with the greatest caution and secrecy, as tho he were about to display the Kohinoor diamond, he opened a drawer full of those vanished necessities of the American scene—rubber bathing caps.

News Is Given of Marriages in Recent Days

Last Saturday, on the wedding anniversary of her grandparents, Mr. and Mrs. Edward Ulbrich of Chicago, Miss Betty Jane Meyer, daughter of the Ben F. Meyers of Glencoe, was married to John Fredric Nelson, son of Mrs. John Nelson of Evanston. The ceremony took place at 4:30 p. m. in the Glencoe Union church, with a reception following at the Woman's Library club. Mr. Nelson and his bride will be at home temporarily in Evanston.

Announcement is made of the marriage last Saturday of Miss Glendora Beman, daughter of Mr. and Mrs. Delmar W. Beman of Quincy, Ill., formerly of Chicago, and Ensign Raymond H. Ziesemann, son of the late Mr. and Mrs. E. Albert Ziesemann of St. Louis. The wedding took place at 4 p. m. in St. Paul's church, Quincy, with the Rev. Roy B. Grobb, pastor of St. Paul's church in Riverside, godfather of the bride, officiating. The bride attended the King-Smith school in Washington, D. C. Ensign Ziesemann and his bride will live in Quincy.

The marriage of Miss Marguerite Brant McDonnell, daughter of Col. and Mrs. Paul J. McDonnell of Washington, D. C., to Capt. Hugh Cathcart of the army medical corps is of interest here because the McDonnells lived in Chicago for many years and the bride was graduated from Sacred Heart convent. The wedding took place on June 19 in the Walter Reed Memorial chapel in Washington, with a reception following in the ballroom of the Kennedy Warren, where the McDonnells reside. After a wedding trip to Sea Island, Ga., Capt. Cathcart and his bride will live in Washington, D. C., where he is stationed at Walter Reed General hospital. He is the son of Dr. and Mrs. Robert S. Cathcart of Charleston, S. C., and is a graduate of the College of Charleston and of the University of Pennsylvania medical school.

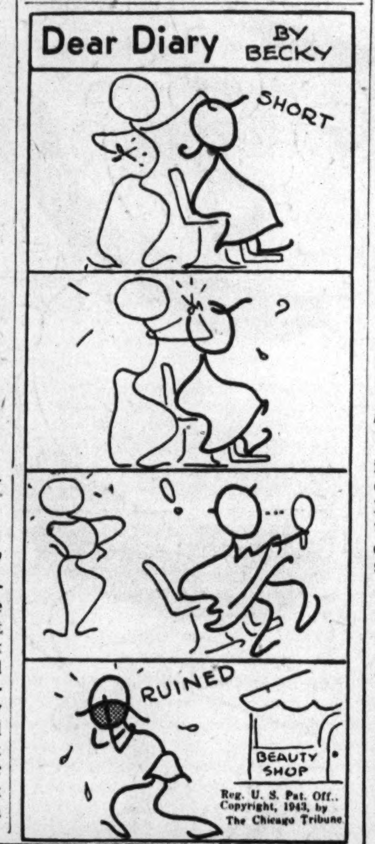

Morgan Park Celebrates Its 70th Anniversary

Residents of Morgan Park celebrated the 70th anniversary of the community at a festival last night in Alumni hall of the Morgan Park Military academy. Speakers included David Herriot, president of the community historical society; Col. Harry D. Abells, head of the academy, and Dr. Franklin D. Clemmer, a resident of Morgan Park for 47 years. Music was supplied by the Morgan Park Gleemen and a boys' harmonica band.

White Collar GIRL

BY RUTH MACKAY

Ideal Boss.

"An ideal boss is one who:

"Will listen to your idea or suggestion understandingly; if it is good, submit it and see that you receive full credit.

"Will take your side in interdepartmental disputes.

"Can keep his head when you make a mistake and not hold a grudge afterward.

"Greets you with a friendly 'good morning.'

"Isn't afraid to smile; whose good humor is not reserved for after-office hours.

"Is easy to talk to and ready to give good, kindly advice.

"Doesn't throw a hostile glance towards you because you arrived a few minutes late due to a traffic tie-up.

"Worked his way up and still remembers what it is like to be on the bottom rung of the ladder.

"Doesn't assume the rôle of a big shot; he remembers his employés are human beings.

"Never reprimands you in hearing distance of other employés but takes you aside and points out your error more as tho he were making a suggestion than pronouncing a sentence."—What's Bruen.

Painted Dreams.

White collar girls would be charming creatures
If only they would not enamel their features.

Edward P. Reynolds.

Meat Nutriment.

A report was given at the annual meeting of the National Live Stock and Meat board last week by Dr. Ruth M. Leverton, home economist from the University of Nebraska. For two years Dr. Leverton has been studying proteins and protein supplements and their effect on two selected groups of girls. One group received an additional one-third pound of meat a day. At the end of the year members of this group showed a 7 per cent increase in their hemoglobin and red blood count; the other girls, on a nutritious but lower meat diet, showed little increase. The next two years similar groups were chosen for study. The girls on a diet of milk, eggs, and vegetables didn't make the improvement shown by the girls on an increased meat diet.

Now Dr. Leverton raises the question: Considering the severe demands upon the strength and stamina of young women [who will be the mothers and homemakers of our country], isn't it important, during this period of strenuous war time employment, that a serious effort be made to supply them with blood building meat?

Feminine Firsts.

The first and only all woman medical school—the Women's Medical College of Pennsylvania—was established in 1850. It is a busy place these days. . . . The first girl train dispatcher with the Illinois Central railroad—and possibly with any United States railroad—is Lois Harris, a former telegrapher who now works on the Vicksburg division. On her first day she sent out 25 train orders and moved eight trains. . . . The first and only hostess in the marine corps, "Mother" DeBoo, who mothered countless marines passing thru Quantico over a period of many years, died last month. . . . The first woman chemist in the Peoples Gas Light and Coke company is Caroline Boeckmann. She deals with atoms, molecules, formulae, and analyses.

Rally Will Aid Drive for Rescuing Jewish Children from Europe

A large rally for the promotion of Youth Aliyah, a movement for the rescue of Jewish children from Nazi occupied countries, will be held at 8:30 p. m. Saturday in the Grand ballroom of the Palmer house as Chicago Hadassah's part in a national campaign for funds in which the women's Zionist organization is engaged.

Eddie Cantor, actor, who has been one of the outstanding supporters of the movement, will appear as the principal speaker. Mr. Cantor has undertaken to finance personally the repatriation of 500 children from 1 to 14 years old.

Ten thousand children already have been taken to Palestine, and the British government has issued 6,000 more certificates for others. In Chicago Mrs. Carl M. Halperin is chairman of the project, Mrs. James H. Olshan is the local Hadassah president.

Wedding

Announcement is made of the marriage on June 11 in Vancouver, Wash., of Miss Jeanne Louise Fahringer of Chicago, daughter of Capt. and Mrs. Harry James Fahringer, army air forces, of Patterson field, Ohio, and Ensign William Henry Keil, naval air force, son of Mr. and Mrs. Arthur Keil of Evanston. The wedding took place in St. Luke's Episcopal church. Ensign Keil and his bride, who both attended Northwestern university, are living in Astoria, Ore.

One magazine
WITH TWO WARTIME MISSIONS

There are two kinds of help that magazines can give you today.

One kind of help is *relaxation* . . . relaxation that gives you an escape into the world of romance, of entertainment, of dreams-come-true.

The other kind of help is *information* . . . information to make your wartime living easier and to keep you abreast of the quickly changing times. Never has there been a period when practical, straightforward, *useful* information of this kind could be of greater value.

Good Housekeeping is planned and edited to give you *both kinds* of help . . . *abundantly*.

There's ample evidence of this in the current issue . . . on the newsstands today.

Get your copy, see how *one* great magazine fills your wartime reading needs—*relaxation* and *information*.

RELAXATION AND INFORMATION

MYSTERY—*The House at Fernwood, by Fulton Oursler.* It took high courage for the woman to go alone to the strange, big house that her husband pretended to hate. Who cried, "In the name of God, *don't* open that door"? Here is mystery at its spine-tingling best. A two-part serial starting on page 18.

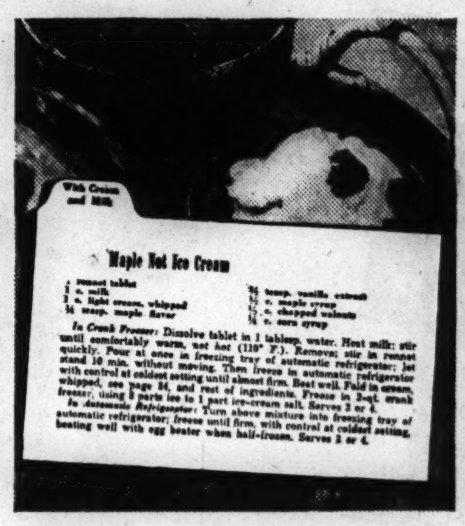

FOOD: *Ice Creams for these Times.* No heavy cream . . . sugar rationing made light of!
Tomatoes for Tomorrow. How to can tomatoes without losing Vitamin C. Based on 110 laboratory tests with different methods—there's a trick to it, you see!
Also articles on ration cookery and freezing your own "frozen foods."

MEDICINE: *Everything from Temper to Cancer*, from backaches to insanity, is rumored to threaten you at your change of life. "Nonsense!" says our foremost medical reporter. And explains why. Do you know just what symptoms you *may* expect? Find out on page 30.

PLUS Mary Roberts Rinehart's mystery-thriller, EPISODE OF THE WANDERING KNIFE. Concluding installment. Page 44. • SOME REAL USE, a short story by Margaret Culkin Banning. Page 42. • CIRCUS IN TOWN—an article by Frank Sullivan. Page 17. • FOR THE CHILDREN—Walt Disney's *Pluto*. Page 14. • An article on KEEPING THE BABY DRY, by Dr. Josephine H. Kenyon, Page 182. • ALL TOGETHER: 14 special articles—8 great short stories—2 big serials—12 pages of smart, new fashions and patterns—and all the latest ideas, news, research, and information from 7 different departments.

REPLACEMENT OR ★ REFUND OF MONEY
Guaranteed by Good Housekeeping
IF DEFECTIVE OR NOT AS ADVERTISED THEREIN

In these times of shortages, rationing, and high prices, this Seal has greater significance to the housewife than ever before.

GOOD HOUSEKEEPING

The magazine America lives by

NOW ON SALE 35¢ JULY ISSUE

Eight to Attend Lydia Elliott in July Wedding

BY JUDITH CASS.

EIGHT attendants will precede Miss Lydia Elliott to the altar of Christ church, Winnetka, on July 17 when she is married to Dr. John Shedd Schweppe, one of the largest wedding parties to be assembled since the start of the war. Dr. Schweppe's list of ushers is not complete, for it's not a simple matter to gather together an equal number of young men in times such as these.

Mrs. John T. Llewellyn II., the former Alice Blair, will be her cousin's matron of honor. Miss Janet Jenkins will be the maid of honor. The bridesmaids are to be another cousin of Miss Elliott, Miss Eleanor Metcalf, who is a debutante of this season; Mrs. A. Watson Armour III., sister of the bridegroom; Miss Lois Greeley, who also is a bride-to-be, altho no date for her marriage to Staff Sergt. Nicholas Blatchford has been set as he is in Newfoundland; Miss Marjorie Lindsay, Mrs. Theodore Donaldson, the former Peggy Boyd, and Miss Eleanore Zeiss.

Mr. Armour Best Man; Lt. Elliott to Be Usher.

Mr. Armour will be his brother-in-law's best man, and Lt. [j. g.] John B. Elliott, brother of the bride, will be among the ushers. Claude Peck also will usher, and so will the bride's other brother, Capt. William B. Elliott, who now is on maneuvers in Tennessee, if he can obtain leave from the army.

Miss Jenkins and Miss Mary Adams entertained last week for Miss Elliott, and the William T. Bacons gave a cocktail party on Sunday for Dr. Schweppe and his fiancée.

The wedding will take place at 4:30 p. m., the Rev. E. Ashley Gerhard officiating, with a reception following at the Winnetka home of Miss Elliott's parents, Mr. and Mrs. William S. Elliott. Dr. Schweppe is interning at St. Luke's hospital.

Miss Greeley will come for the wedding from New York, where she is pursuing a business career. Her mother, Mrs. Samuel A. Greeley, and sister, Dixie, who is a student at the North Shore Country Day school, are leaving on Friday for Camp Wipigaki, Wis., to spend the rest of the summer.

Katharine Gilman to Be Bride of Army Captain.

Mr. and Mrs. George P. Gilman of East Bellevue place are announcing the engagement of their daughter, Katharine, to Capt. James M. Tucker of the army medical corps, son of Mrs. Francis J. Tucker of Philadelphia. The wedding will be a small one at noon on July 3 in the chapel of the Holy Name cathedral, with Msgr. Joseph Morrison officiating. A breakfast will follow at the Gilman home.

Mrs. William Felton will be matron of honor for Miss Gilman, who is a graduate of the Francis W. Parker school and of Manhattanville college in New York. Capt. Tucker was graduated from St. Joseph's college and from the Jefferson Medical school in Philadelphia. He is stationed at Camp Phillips, Kas., where he and his bride will live temporarily. His brother, Lt. Joseph Tucker of the navy, may be here to be best man.

Miss Gilman, who has been pursuing a career in children's portraiture, has an older sister, Mrs. Thomas Wyman of Suffern, N. Y., who has just been here with her two little boys. Her marriage took place on July 3 six years ago.

Elizabeth Jeanne Fabian Wed to Herbert Reagan.

Further romantic news of interest concerns the marriage last Saturday of Miss Elizabeth Jeanne Fabian, daughter of Mr. and Mrs. Victor Fabian of Ravinia, and Herbert Everett Reagan, son of Mrs. Mario Saint-Cyr of Riverside. The ceremony took place in Trinity church, Highland Park. Mr. Reagan and his bride were graduated from DePauw university in May. They will live in Hagerstown, Ind.

Lt. and Mrs. Benjamin Sears Hunter, who were married on May 21 in St. Mark's church, San Antonio, Tex., are at home in that city. The bride is the former Maryphyllis Barber, daughter of Mrs. Albert Harris Barber of Winnetka, who went west for the wedding with her two sons, Albert and Langdon.

The former Miss Barber was graduated from Vassar college. Lt. Hunter, son of Mrs. Benjamin S. Hunter of Newburgh, N. Y., was graduated from Rutgers university and took his law degree at New York university.

Theodora Bremner to Be Married to Lt. Sheahan.

During Lt. [j. g.] James A. Sheahan's next leave he and Miss Theodora Bremner probably will be married. Their engagement has been announced by her parents, Mr. and Mrs. James R. Bremner of East Walton place. Miss Bremner attended Rosemont college in Philadelphia and Villa des Fougeres in Fribourg, Switzerland, and was graduated from the Career institute. Her fiancé, son of Mrs. James A. Sheahan and the late Mr. Sheahan of Seattle, Wash., formerly of Chicago, was graduated from the Deane school in Santa Barbara, Cal., and

[Continued on page 19, col. 1.]

How to Make Old Fashioned Strawberry Shortcake

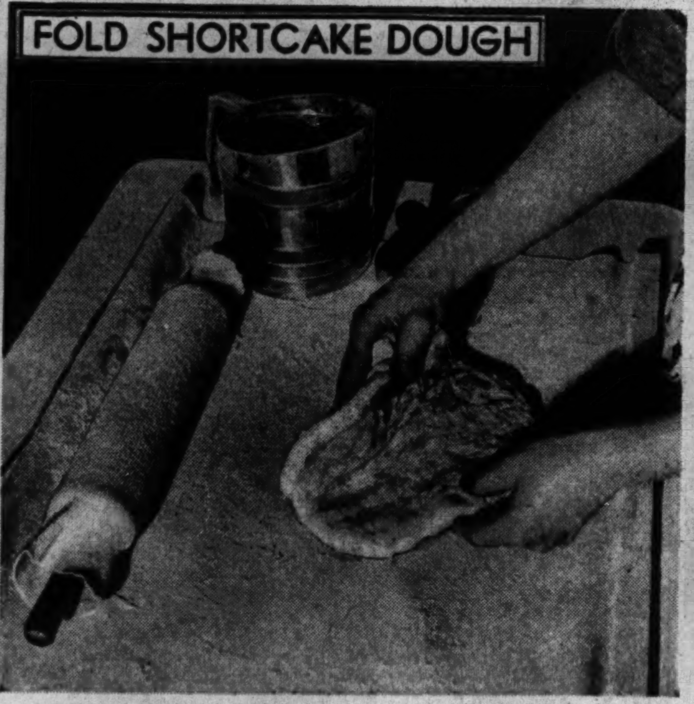

1. Sift 2 cups flour, ½ teaspoon salt, 3 tablespoons sugar, 4 teaspoons baking powder; cut in ⅓ cup margarine; add about ¾ cup milk and stir to soft dough. Turn onto floured pastry canvas, pat out, and fold over about five times.

2. Roll out only slightly thicker than for pie crust if you like shortcake with more berries and less cake. Cut equal numbers of rounds in two sizes. Then you can place a small round on a larger one for baking and needn't "split" the shortcake.

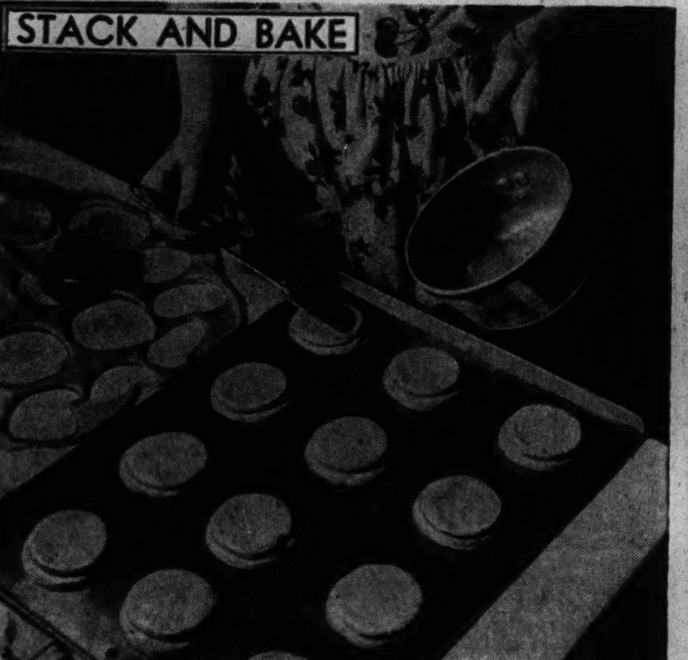

3. Place larger rounds on baking sheet, brush lightly with melted margarine, top with smaller rounds, and brush again. Bake shortcakes at 400 degrees about 10 minutes or until puffed and brown. Leftover biscuits may be heated for breakfast.

[TRIBUNE Studio Photos.]

4. Let washed, stemmed berries stand with sugar 15 to 30 minutes. Mash slightly so that juice runs. Lift off shortcake "lids," add berries and juice, then replace tops and serve plain or with a garnish of sour cream or plain cream.

(Prepared by Mary Meade.)

Plans to Manufacture 100,000 Dehydrators Get WPB's Approval

Washington, D. C., June 22 (AP).—The war production board announced today its approval of plans to manufacture 100,000 home food dehydrators before Sept. 1 for preserving fruits and vegetables from farms and war gardens.

A plan for distribution of the dehydrators now is being worked out by the WPB and the war food administration, which asked for their manufacture.

A home food dehydrator removes moisture from raw food, drying the food to preserve its flavor and food value for later use.

* *

Woman's Orchestra Board to Hold Musical Today

Mrs. Ewald H. Siebel is opening her home at 3920 Lake Shore drive this afternoon for the fourth musical in a series presented by the board of the Woman's Symphony orchestra. Margaret Sweeney, harpist, will share the program with Herbert Johnson, pianist, and William Barclay.

TODAY'S $5 PRIZE RECIPE

Ice Cream Shells.
[16 shells.]

- 2 eggs
- ¾ cup confectioners' sugar
- ¼ teaspoon vanilla
- ⅛ teaspoon salt
- ½ cup sifted flour
- ¼ cup melted margarine
- Food color, if desired

Beat eggs until light and gradually beat in sugar. Continue to beat until well blended. Add vanilla and salt and fold in flour and melted butter. Tint, if desired, to any color. Grease and flour two baking sheets; drop batter by teaspoon, using 2 spoonfuls for each shell and placing no more than 3 shells to a sheet. Bake only 1 sheet at a time for about 12 to 15 minutes, until baked thru, but not browned. Remove from baking sheet immediately with a wide spatula, and while still warm mold over outside of custard cups. When cooled fill with ice cream. Use same day baked, or shells will lose their crispness and flatten out.

R. EDIGAR,
1421 S. Sawyer ave., Chicago.

Send Your Favorite Recipe to: Recipe Contest, Chicago Tribune.

Auxiliary of V. F. W. Opens State Meeting in Chicago Tomorrow

Concurrent with the annual encampment of Illinois Veterans of Foreign Wars, the 19th annual meeting of the state department of the ladies auxiliary will open here tomorrow and continue thru Saturday. Headquarters will be at the Morrison hotel.

The opening meeting will be in joint session with the men's organization at 10 a. m. in the Terrace Casino. Among special guests expected are Sen. Scott Lucas, Mayor and Mrs. Edward J. Kelly, and Omar Ketchum, national V. F. W. legislative officer from Washington, D. C. Mrs. Virginia Radcliffe, department president of the auxiliary, will conduct the women's annual business meeting at 2 p. m. Mrs. Christina Landers is serving as the auxiliary's encampment chairman.

Other highlights of the program include the C. Y. O. boxing show tomorrow night in the Terrace Casino, the department luncheon of the auxiliary Friday noon in the Carson Pirie Scott & Co. tearoom, and a dance that night in the Mural room of the hotel. Saturday sessions will be devoted to the election and installation of officers.

Engagement

Mr. and Mrs. Frank L. Gibbons of Winnetka announce the engagement of their daughter, Dorothy Frances, to Lt. Robert Thaddeus Hunter of the army, son of Mr. and Mrs. Ralph A. Hunter of Harrisburg, Pa. Miss Gibbons attended Rosemont college and was graduated from Northwestern university. Her fiancé is stationed in Maine. The wedding is planned for Aug. 21 in Winnetka.

Algonquin Set to Begin 34th Season Friday

A widowed mother appealed to the United Charities yesterday for a vacation for her three sons at the charities' Camp Algonquin on the Fox river. Tommy, the youngest of the three, isn't well and she thought that a few weeks away from the crowded industrial community in which they live might strengthen him.

Tommy and his two brothers probably will spend one or more periods at the camp, which starts its 34th season Friday when 120 youngsters and their mothers leave the city for two or more weeks. This year, too, there will be more children and fewer mothers, for many of the latter are at work in war plants.

The camp is ready for the first contingent of summer vacationers, and workmen are now putting the finishing touches on the swimming pool. Donations from Chicago Tribune readers make vacations possible for Tommy and his brothers, and boys and girls like them.

Within the last few days several new gifts have swelled the camp fund total to $248.25. The largest of these came from the Abbie Tyrell fund, a contribution of $174.25. A person who identified himself as J. M. S. sent $14, and Mrs. E. L. Dulacki added $1 to the fund.

Besides money to maintain these children at camp, funds also are needed for nurses, to see that they stay healthy, and for cooks, to see that they are well fed. Maintenance men also are needed to keep the 32 buildings that compose the camp in repair.

Before the summer is over more than 2,000 children and their mothers will have visited the camp on outings or vacations. The requests for vacations for children at the camp are much greater this year, because many mothers have gone to work.

New contributions also have been received by The Chicago Tribune Charities for the Ice fund, which supplies free ice to the impoverished and infirm. There is an increasing need for donations to this fund this year because of the scarcity of food and refrigerating supplies.

Gifts to this now total $170. Of this sum, $46 arrived within the last few days. Mary K. Redington sent $25 and William F. Rieckhoff, $10. A $5 contribution was sent anonymously in memory of a boy who lost his life in the battle of the Coral sea. Barbara Ann Jones added $3 to the sum, Mrs. L. J. Strauss sent $2, and Mrs. A. M. Lane, $1.

Contributions to both funds are acknowledged in these columns. They should be sent to The Chicago Tribune Charities, Inc., Tribune Tower, Chicago.

* *

Central West PTA Group Will Hold Meeting Today

Board members of the Central West council of the Parent-Teacher associations will meet at 1 p. m. today in the Gage park fieldhouse. Mrs. Charles Schneider of 722 West 66th place is the new president, and newly appointed advisers include Michael Fortino, principal at the Kershaw school; Mrs. Orrin R. Smith, Monticello, and Mrs. E. F. Pohlmann, 5643 South Honore street.

Women in War Work

—By Kate Massee—

A tea from 3 to 5 p. m. on Saturday at the Medinah club will mark the official launching of a war project recently formulated by the Kappa Delta Mothers' association, Lambda chapter active members at Northwestern university, and Kappa Delta alumnae.

Miss Alice Duggan.

Funds raised thru the drive, which will continue until September, will be used to buy a mobile hospital unit for the Red Cross. Approximately 650 women have enrolled for the drive.

Mrs. Frank F. Thompson is president of the mothers' association, Miss Alice Duggan heads Lambda chapter, and Mrs. D. J. Healy is president of the alumnae executive board.

Special classes in nurses' aid training will begin simultaneously on July 6 in Chicago and Evanston for school teachers who wish to avail themselves of the instruction during their summer vacations. These are four week, accelerated courses, consisting of 40 hours of classroom work and 45 hours of probationer training in hospitals. The courses will be given at St. Luke's hospital in Chicago and the Evanston hospital.

Registration now is being held at Red Cross headquarters, 529 South Wabash avenue, from 9 to 5 on week-days and from 9 to 2 on Saturdays. North shore applicants may register at the branch office, 1105 Chicago avenue, Evanston.

Mrs. Arthur H. Spiegel, chairman of the nurses' aid corps for the Chicago chapter, said there is an urgent need for more aids to serve in the hospitals of the Chicago area.

The following is the fourth in a series of highly enthusiastic letters from C[illegible]t Alice Fraser, who's enrolled in the officer candidate school for the marine corps women's reserve at Mount Holyoke college, South Hadley, Mass.:

"One's first leave in uniform is really something to write home about. Especially if you are a woman, especially if your uniform is a rarity. You emerge from the protection of the school where every one is uniformed, and bang! It hits you just what being in that uniform means.

"People stare, and you feel them turn and watch as you pass. They say, and not always in undertones, exactly what they think of your outfit and the girl inside it. The 'Emcee' in the night club asks you to rise—the orchestra plays the marine hymn. It's scarifying at first, and the responsibility looms large.

"Take my own leave. There was, first of all, the gentleman on the train who inquired as to my whereabouts while he was being wounded 14 times in the Argonne during the first World war. Then there was the tattooed giant [Marines: Shanghai, 1926-'37] who proudly pressed upon me, with tears in his eyes, his honorable discharge button.

"There was the group of school girls who 'wished they could join up, too.' There was the sergeant who went a long way out of his way to tell exactly what he thought of women in the service. There were the curious looks and the hostile looks—only a few of the latter—and the many that were definitely friendly, especially from the male marines.

"Do you see what I mean? You are no longer a private individual. You are a representative. And you look with new eyes at this uniform you wear so proudly and wonder if you can live up to it."

Last minute registrations are being accepted at the University of Chicago, Walker museum, to accommodate women interested in courses in topographic map drafting and photogrammetry. The first course meets Monday thru Friday, and the second, Tuesday thru Friday. Morning classes run from 9 to 12; evening classes, 7 to 10.

[This department reports on women's war activities and answers questions regarding such activities.]

Mary Meade's Daily Food Bulletin

PROCESSED FOODS [blue stamps]: 48 points in K, L, M, good thru July 7.

MEATS, CHEESE, FATS, OILS [red stamps]: 16 points in J valid May 23; 16 points in K valid May 30; 16 points in L valid June 6; 16 points in M valid June 13; 16 points in N valid June 20; all good thru June 30.

SUGAR: Coupon No. 13, 5 pounds, good thru Aug. 15. Canning sugar: Coupons No. 15 and 16, 5 pounds each.

COFFEE: Coupon No. 24, 1 pound, good thru June 30.

War Time Menu for Thursday

BREAKFAST
Orange Juice
Bran Flakes
French Toast
Milk Coffee

LUNCH
Cream of Tomato Soup
Hard Cooked Egg, Olive, and Lettuce Sandwiches
Celery, Green Pepper Strips
Fresh Fruit Milk

DINNER
Braised Beef Heart
Mashed Potatoes, Gravy
Sliced Cooked Carrots
Apple and Date Salad
Enriched Bread
Rhubarb Sauce
Milk Tea

Beef Heart: Wash well; dry. Dredge well with seasoned flour, brown in hot fat, place in baking pan, and add 1 cup hot water. Cover and bake in moderate oven [350 degrees F.] about 2 hours or until tender. Or cook on top of the stove in a Dutch oven. Make gravy from drippings left in pan.

BLUMS VOGUE
630 SOUTH MICHIGAN AVENUE

THESE ARE THE
Furs
YOU SHOULD BUY RIGHT NOW

. . . because they are the finest your money can buy. Made in our workrooms, ahead of time, while quality furs and labor were available . . . for you foresighted women who know that Blum quality furs are your best investments. Choose now, while you may, from our extensive collection of fur Originals.

Natural Canadian Mink Coats from $1950
Natural Blonde Stone Marten from $1500
Russian Broadtail from $985
Nutrias from $795 • Persians from $495 • Beavers from $850

Furs Selected Now Will Be Billed in October—When Delivered

Downstairs at Stevens
Stevens
State near Washington
Downstairs at Stevens

5.95
Coin Dots
in fresh white—are cool looking—in hot weather!

Like a snow-flurry, the way the dots dance all over this simple summer dress. A fly-front style . . . (and there's nothing easier to get into—or to keep in press) and so clean and uncluttered looking you can practically wear it everywhere! Red, Luggage, Green or Powder, peppered with white. In rayon broadcloth. 12 to 20. Do have it! **5.95**

Mail and phone orders invited
Downstairs—Sports
Chas. A. Stevens & Co.
Budget Shops

Downstairs at Stevens
Stevens
State near Washington
Downstairs at Stevens

10.95
cool rayon crepe—in a wear-everywhere
Summer Print!

One of those simple, well-designed dresses that look as smart for town as they do for the country! The surplice neckline is cool as well as flattering—the pretty skirt is pleated all around, stitched flat at the hipline to give you a slim, trim look. In Black, Brown or Navy on White. 12 to 20. Do have it! **10.95**

Sorry, no mail orders!
Downstairs—State
Chas. A. Stevens & Co.
Budget Shops

SAKS FIFTH AVENUE
669 North Michigan Avenue

Summer Hours: Closed Saturdays, Open Mondays 12 Noon to 9 P. M.

Look as fresh at 6 P.M.

It's easy in this well tailored cardigan suit of butcher rayon that's heat and crease defiant. In sun bright colors . . . gold, aqua, red, beige, blue, navy. 12 to 20. 19.95

Fifth Floor Sportswear

M-M-M-M-M-M!
OLD COLONY
ROOT BEER
FULL QUARTS
½ GALLONS

Looking at Hollywood

By Hedda Hopper

Hollywood, Cal., June 22.—As the movie industry is going all out to help raise $40,000,000 for the cruiser Los Angeles—with a campaign starting with a rally in Hollywood bowl in which C. B. DeMille will introduce Secretary of Navy Frank Knox and Bing Crosby will headline—I'm hoping the industry will do likewise to help Maj. Alexander P. de Seversky and Walt Disney put over their picture "Victory Through Air Power," which every man, woman, and child in America should see. In the picture you not only have the late Billy Mitchell pleading for air power, but De Seversky asking for big land bombers and a separate commander for the air—just as the army and navy have. The film will create much controversy. Many brass hats won't like it. Yet, the recent victories in Europe have been won thru air power, and Washington has just announced 10 billion dollars is to be spent for more planes. I think "Victory Through Air Power" is one of the most stupendous things we've ever put on the screen.

Good News.

Dane Clark, New York newcomer, is to have the third spot behind Cary Grant and John Garfield in "Destination, Tokyo." When Cary was asked whether he was going to do the picture with Writer Delmar Daves doing his first directorial job, Grant quipped, "Well, they took a chance on me. Why shouldn't I take a chance on him?" . . . Universal may defer the starting date of Deanna Durbin's next picture to allow Akim Tamiroff to attend the première of "For Whom the Bell Tolls" in New York. . . . Elliot Nugent's 15 year old daughter, Barbara, is remaining in the east to join the youngsters from her school in the United States crop corps working at Newburgh, N. Y. . . . Col. Sol Rosenblatt of Washington spent his two weeks' leave here. William Beveridge, on his last remaining day here, made radio recordings of speeches because he couldn't be on time in cities where they wanted him.

Cary Grant.

What Next?

Now that Madeleine Carroll got thousands off her income tax for taking care of French orphans she, together with Sterling Hayden, want to change their names legally to John and Madeleine Hamilton to avoid embarrassing publicity and requests for autographs and gathering of people wherever Hayden appears. Hi, ho! . . . Young Robert Stanford, former public relations man for General Motors, gets a lead opposite Rita Hayworth in "Cover Girl," and that cute Jeff Donnell is to co-star with Kenny Baker in "Dough Girls in Ireland." . . . If the Charles Boyers' child is a boy they'll name him Michael. If a girl—well, they haven't yet gotten around to that possibility. . . . Danny Kaye's Sylvia Fine is wanted by Metro to write the lyrics for Red Skelton's next offering.

Won't We All?

Ten years ago Eddie Buzzel, while visiting his dentist, patted the latter's 8 year old daughter on the head and said, "You're so pretty, some day I'll put you in a picture." Now the girl's even prettier, she's graduated from high school, and Eddie has to make good. He says, "Some day I'll learn to keep my big mouth shut." . . . Can it be true that Westbrook Pegler had a big offer from Metro to join its writing staff? . . . Bide Dudley writes: "Day before leaving I was photographed at Metro with a chimpanzee, but my grandson, Butch, was shot in Hedy Lamarr's arms. I was denied that privilege; studio physician feared high blood pressure. However, I did manage to get myself shot with Ann Sothern smiling up into my face, or maybe she was just laughing. Anyway, I'll be back some day." . . . Sydney Greenstreet has a three picture a year commitment at Warners. He was given a script for his next and learned it. Then the picture was canceled. Now his agent claims his learning the script was the same as making a picture and because of it would like to make an outside deal for Sydney.

[Copyright: 1943: By The Chicago Tribune.]

Movie Comedy Has Its Share of Good Points

"HE HIRED THE BOSS."
A 20th-Century Fox picture.
Directed by Thomas Z. Loring.
Presented at the Oriental.

THE CAST.

Hubert Wilkins	Stuart Erwin
Emily Conway	Evelyn Venable
Mr. Bates	Thurston Hall
Sally Conway	Vivian Blaine
Don Bates	William T. Orr
Jimmy	Bennie Bartlett
Clark	James Bush
Fuller	Chick Chandler
Jordan	Hugh Beaumont
Stokes	Ken Christy
Mason	Robert Emmett Keane
Hank	Harold Goodwin
Driver	Eddie Acuff
Butler	Charles Coleman
Mailman	Syd Saylor
Perry	Emmett Vogan
Carter	Ralph Dunn

By Mae Tinée.

Good Morning!

KIND: Comedy.

FUNNY? Sometimes.

ACTING: Excellent. The Will Rogers reminiscent Stuart Erwin handles a simple rôle with customary droll finesse. Nice to see him and Evelyn Venable again! She's charming, as you'll undoubtedly recall.

DIRECTION: Satisfactory.

SETS, PHOTOGRAPHY, ETC.: Ditto.

STORY: A worm turns. Naive yarn, but better than some.

AUDIENCE APPEAL: Reasonable amount.

See you tomorrow.

* *

Adventurers' Club Fetes Maj. G. F. Lee Tonight

Maj. George Fitzgerald Lee, 77 year old army veteran, will be complimented tonight at a dinner given by the Adventurers' club of Chicago at 14 North Michigan avenue. Maj. Gen. Frank Parker will preside, and among the special guests will be John T. McCutcheon, Tribune cartoonist. Maj. Lee's military career began in 1885 and extended to 1919.

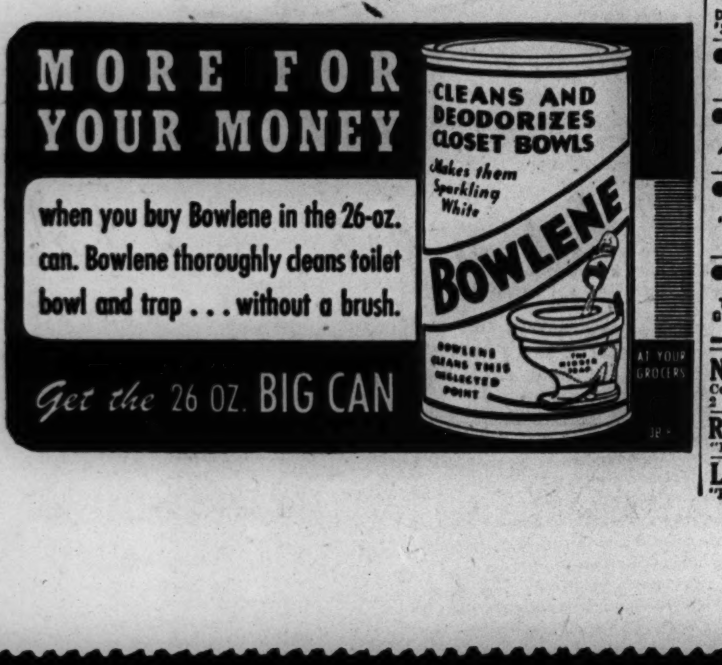

MOTION PICTURES DOWNTOWN

MOTION PICTURES DOWNTOWN

Open 8:45 CAREFULLY COOLED RKO PALACE RANDOLPH AT LA SALLE
THEY'RE ALL IN THE BIG MUSICAL HIT!
"THE GREAT GILDERSLEEVE" (Harold Peary) · MAPY CORTES · GINNY SIMMS · FREDDY MARTIN and his ORCHESTRA · LES BROWN and his ORCHESTRA · MARCY McGUIRE · "THE COURT OF MISSING HEIRS" with Charles Victor · "TRUTH OR CONSEQUENCES" with Ralph Edwards · PETER LIND HAYES · ARNOLD STANG
LUCILLE BALL VICTOR MATURE in "7 Days Leave"
PLUS "Good MORNING, JUDGE" with DENNIS O'KEEFE LOUISE ALLBRITTON

2 BEST AT THE McVickers COOL
MAD.-STATE OPEN 8:45
AIR FORCE — JOHN GARFIELD, HARRY CAREY, GIG YOUNG
"HENRY ALDRICH GETS GLAMOUR" — JIMMY LYDON, FRANCES GIFFORD, JOHN LITEL
25c to 1 · 30c to 6:30

LA SALLE FIRST RUN WAR NEWS Madison-Clark. LATE SHOW
PHILIP DORN ANNA STEN "CHETNIKS"
LUPE VELEZ 'MANHATTAN REDHEAD'

World PLAYHOUSE 410 S. MICH. COOL
Continuous from 11:15 A. M.—30c to 2:00 P. M.
3 LAST DAYS! Alfred Hitchcock's '39 STEPS!'
MADELEINE CARROLL, ROBERT DONAT
Also "LA CUCARACHA" in Technicolor!

WEST

● AMERICAN 8 N. Ashland Ave. FIVE UNITS! COOL
TWO BLOOD-CHILLING HORROR HITS!
BELA LUGOSI in "THE APE MAN"
GEORGE ZUCCO, "DEAD MEN WALK"
COMEDY HIT! NOVELTY! and NEWS!

● B'DY STRAND 1641 W. Roose. 3 STOOGES! COOL
DOUBLE BLOOD-CHILLING HORROR HITS!
BELA LUGOSI in "THE APE MAN"
GEORGE ZUCCO in "DEAD MEN WALK"

● JOY 1611 W. Roosevelt Road "THE AVENGERS" COOL
TIM HOLT in "FIGHTING FRONTIER"
Plus "HOLLYWOOD THRU A KEYHOLE"

● CRAWFORD 19 S. Crawford WM. LUNDIGAN COOL
JAMES CRAIG, "NORTHWEST RANGERS"
"THE AVENGERS" COMMANDO RAIDERS!

● BYRD Madison and Cicero John Payne, Jack Oakie COOL
ALICE FAYE in "HELLO, FRISCO, HELLO"
FILMED UNDER FIRE! ACTUAL BATTLES!
Full-Length Feature! "DESERT VICTORY"

● WEST END 121 N. Cicero Ave. Andrews Sisters! COOL
Harry James and Orch., "PRIVATE BUCKAROO"
Walter Huston, "ALWAYS IN MY HEART"

BALABAN & KATZ Air Conditioned Theaters Comfortably COOL

MARBRO MADISON CRAWFORD Easily Reached by Street Car, "L" and Bus
Op. 1:30—Katharine HEPBURN, Spencer TRACY,
"KEEPER of the FLAME"
& ALAN LADD "LUCKY JORDAN"

PARADISE Op. 1:30—Desperate undersea struggle with a murderous squid!
Paulette Goddard, Ray Milland, John Wayne
"REAP THE WILD WIND"
and Hal Roach Streamliner! "ABOUT FACE"

Cent. Pk. · STATE · SENATE · MANOR
BOB HOPE, BING CROSBY "Star Spangled Rhythm"
Plus Hal Roach's Comedy! "FALL IN"

MADLIN 1910 WEST MADISON ST. 3 Feats. "THE AVENGERS"
"FALSE FACES" — "LOST CANYON"
13 inch Platter to Ladies with Coupon

IMPERIAL 13c 12:30 to 6:30. Eve. 18c
'TARZAN and the Green Goddess'
Fredric March, "ONE FOOT IN HEAVEN"
"Valley of the Vanishing Men" Bill Elliott

4 STAR 2418 W. Madison St. Priscilla Lane
"MILLION DOLLAR BABY"
George Brent Brenda Marshall "SOUTH OF SUEZ"

MARSHALL SQ. 2875 Cermak. "Chetniks" (The fighting guerrillas!)
Plus "QUIET, PLEASE, MURDER"

INSIDE { mysterious RUSSIA! Kremlin intrigues! The homes.. the farms.. the cities.. the fighting hearts of a brave people!
Joseph E. Davies'
"MISSION TO MOSCOW"
2nd week of the most discussed story of our times!
Warner Bros.' seething drama with
Walter Huston · Ann Harding
Oscar Homolka · Gene Lockhart
Helmut Dantine · George Tobias
Roosevelt STATE NEAR WASHINGTON
Open 9:00 A. M. Pr. Ch. 1 & 6

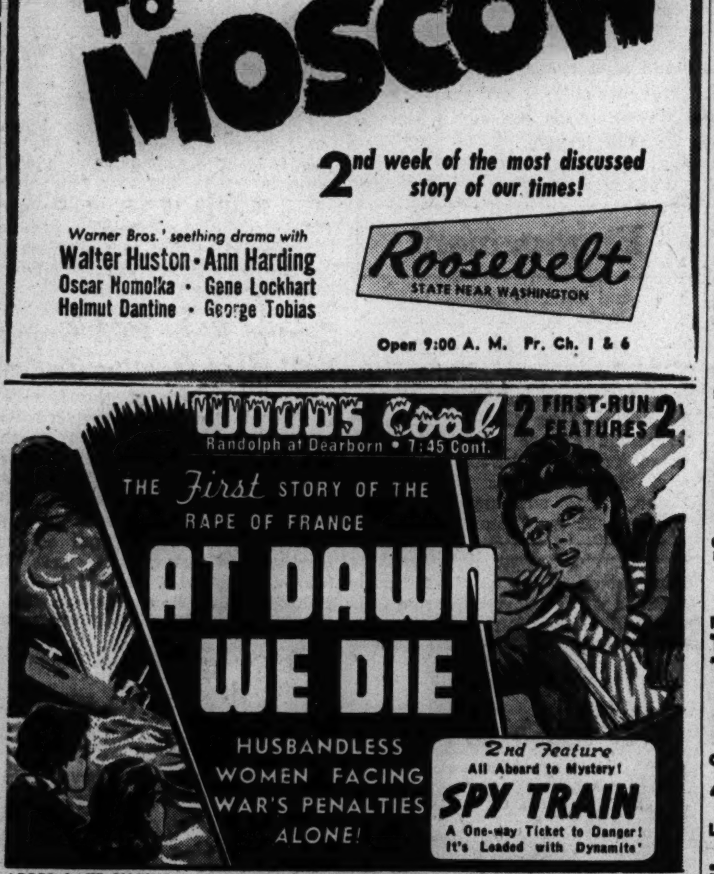

ADDED LATE SHOWS 12 MIDNITE TO 6 A. M. IN ADDITION TO REGULAR PROGRAMS

AIR-CONDITIONED ORIENTAL RANDOLPH STATE NEAR
ON STAGE BEATRICE KAY
LOUIS PRIMA AND HIS ORCHESTRA
ESTELLE SLOAN
CRACKERJACKS
SCREEN LAFFS STU ERWIN ... "HE HIRED THE BOSS"

NORTHWEST

● LIBERTY 3705 Fullerton Ave. OPENS 1:30 COOL
ALAN LADD BASIL RATHBONE, BELA LUGOSI, "BLACK CAT"
Douglas Fairbanks Jr., "CORSICAN BROTHERS"
'SHE DEVIL ISLAND' of SAVAGE WOMEN!

● EMBASSY 3940 Fullerton "False Faces" COOL
"THE AVENGERS" COMMANDO RAIDERS!
TULIP DINNERWARE TO THE LADIES!

● IRVING 4003 Irving Park JOHN PAYNE COOL
ALICE FAYE, "HELLO, FRISCO, HELLO"
ACTUAL BATTLES! FILMED UNDER FIRE!
Full-Length Feature! "DESERT VICTORY"

● AVON 3327 Full.—Open 1:30 LAST DAY! COOL
PHIL SPITALNY'S ALL-GIRL ORCHESTRA!
"WHEN JOHNNY COMES MARCHING HOME"
DEANNA DURBIN "THE AMAZING MRS. HOLLIDAY"

● CROWN 1607 W. Division OPENS 10 A. M. COOL
3 Attractions! PHILIP DORN, ANNA STEN,
THE FIGHTING GUERRILLAS, "CHETNIKS"
GEO. SANDERS, "QUIET, PLEASE, MURDER"
DON WINSLOW in "THE DEATH TRAP"

NITA 2915 Milwaukee. Open 6:00. COOL
GENE TIERNEY, "SUNDOWN"
Cesar Romero, Carole Landis, "DANCE HALL"
2 Hit Orchestras: Jan Garber vs. Carlos Molina

RIVOLI —COOL— JINX FALKENBURG
Open 5 P. M. 'She Has What It Takes'
"IDAHO"—'WE ARE the MARINES'—Dinnerware

LOGAN Milw.-Sawyer. Open 1:30. In Color
Alice Faye, John Payne, Jack Oakie
"HELLO, FRISCO, HELLO" and "Desert Victory"

NORTHWEST

BALABAN & KATZ Air Conditioned Theaters Comfortably COOL

HARDING MILWAUKEE & SAWYER Easily Reached by Street Car, "L" and Bus
Sts. 1:25 'EDGE OF DARKNESS'
Plus ANN SOTHERN and MELVYN DOUGLAS,
"3 HEARTS FOR JULIA"

CONGRESS ● GATEWAY
Paulette Goddard, Ray Milland, John Wayne,
"REAP THE WILD WIND"
Hal Roach's Streamliner! "ABOUT FACE"

CRYSTAL · TERMINAL · BILTMORE · BELPARK
Bob HOPE, Bing CROSBY "STAR SPANGLED RHYTHM"
and HAL ROACH'S "FALL IN"
Capt. C. Gable, "WINGS UP"

Will Rogers ALICE FAYE, JOHN PAYNE, "HELLO, FRISCO, HELLO"
and Full-Length Feature! "DESERT VICTORY"

PORTAGE Nazi Swine! "THE AVENGERS"
and James Craig, "NORTHWEST RANGERS"

DRAKE Alice Faye "Hello, Frisco, Hello"
Plus Full-Length Feature! "DESERT VICTORY"

ADMIRAL 'RANDOM HARVEST'
Plus Technicolor Hit! "YOUNG and BEAUTIFUL"

MONT CLARE GRAND AVE AT HARLEM
MICKEY ROONEY LEWIS STONE Esther Williams
'ANDY HARDY'S DOUBLE LIFE'
Plus Don Ameche, Janet Blair, J. Oakie
'SOMETHING to SHOUT ABOUT'

ALAMO 3639 CHICAGO AVE. COOL
Ray Milland, Fred MacMurray
'STAR SPANGLED RHYTHM'
Bing Crosby, Bob Hope, Dorothy Lamour
Plus Wm. Tracy, Jean Porter, "FALL IN"

TIFFIN BOB HOPE, BING CROSBY DOROTHY LAMOUR
'STAR SPANGLED RHYTHM'
WILLIAM TRACY, "FALL IN"

GRAND 3433 W. North. COOL. "DESERT VICTORY" Defeat of Rommel
ALICE FAYE JOHN PAYNE "Hello, Frisco, Hello"

SOUTH

COMMERCIAL 9150 Commercial. Op. 9:30
COOL! Bob Hope, Bing Crosby, Allan Ladd, Ray Milland, "STAR SPANGLED RHYTHM" & Philip Dorn, "Chetniks"

HARVARD 63rd-Harvard. Starts 5:45 P. M.
3 Hits—"ARMY CHAPLAIN"
"DESERT VICTORY" and "HELLO, FRISCO"

RAMOVA 35th-Halsted. CLARK GABLE
LANA TURNER, 'HONKY TONK'
"QUIET, MURDER, PLEASE" George Sanders

HIGHWAY 63rd-Western. COOL. Jack Oakie, A. Faye, J. Payne, 'Hello, Frisco, Hello' and Brit. 8th Army in Africa, 'Desert Victory'

MOTION PICTURES DOWNTOWN

SOUTH

WARNER BROS. C-O-O-L Naborhood Theaters
CONVENIENT TO YOUR HOME!

AVALON · CAPITOL
79th at Stony-Free Parking-79th at Halsted
AVALON: Doors Open 1:30 Errol Flynn, Ann Sheridan "EDGE OF DARKNESS" George Murphy, Anne Shirley, Benny Goodman and His Orchestra "POWERS GIRL"
CAPITOL: Doors Open 1:30 Mary Martin, Dick Powell, Rudy Vallee, Betty Hutton (Color) "HAPPY GO LUCKY" Mickey Rooney, Esther Williams "ANDY HARDY'S DOUBLE LIFE"

STRATFORD 63rd and Halsted Streets Today for three big days
A desperate manhunt for a gang of saboteurs!
ROY ROGERS 'King of Cowboys'
Strange slayer bares Broadway's secret romances
"MURDER IN TIMES SQUARE"

BEVERLY 95th-Ashland—Free Parking
Dorothy Lamour, Bing Crosby
BOB HOPE, "STAR SPANGLED RHYTHM"

JEFFERY 71st-Jeffery · RHODES 79th-Rhodes · OGDEN 63rd-Ashland · HIGHLAND 79th-Ashland
All 4 Theatres: Bob Hope, Dorothy Lamour, Bing Crosby, 40 Other Stars "STAR SPANGLED RHYTHM" William Tracy, Jean Porter, Joe Sawyer "FALL IN"

GROVE "THE FIGHTING CHETNIKS" "QUIET, PLEASE, MURDER"

HAMILTON 71st-Paxton—"When Johnny Comes Marching Home" and Deanna Durbin, 'AMAZING MRS. HOLLIDAY'

COSMO Ritz Bros., "HI YA, CHUM" "REDHEAD from MANHATTAN"
Ladies! Large plate with coupon and eve. adm.

SHORE 'HELLO, FRISCO, HELLO' Color plus "DESERT VICTORY"

FROLIC 55th and Ellis—Two Thrillers! Today and tomorrow only!...
John Garfield & Edw. G. Robinson "THE SEA WOLF"
GARY COOPER, "LIVES OF A BENGAL LANCER" Franchot Tone

OAKLAND "THE AVENGERS" plus 'REDHEAD from MANHATTAN'

"MET" Bela Lugosi, "THE APE MAN" Chiller, "DEAD MEN WALK"

BALABAN & KATZ Air Conditioned Theaters Comfortably COOL

TIVOLI COTTAGE GR. at 63rd Easily Reached by Street Car, "L" and Bus
Open 1:30 Spencer TRACY Katharine HEPBURN
"KEEPER OF THE FLAME"
Plus ANN SOTHERN, MELVYN DOUGLAS
THREE HEARTS for JULIA

SOUTHTOWN 63rd ST. at HALSTED Easily Reached by Street Car, "L" and Bus
Op. 1:30—"That Nazi Killed My Husband—Now He Tries to Make Love to Me"
"THE MOON IS DOWN"
Plus Geo. Murphy, Anne Shirley, Carole Landis, Dennis Day, Benny Goodman & Band
"THE POWERS GIRL"

TOWER 1st So. Side Showing! Regular Prices! Paulette GODDARD, Ray MILLAND
"REAP THE WILD WIND"
Plus Wm. TRACY Joe SAWYER in "ABOUT FACE"

MARYLAND BOB HOPE, BING CROSBY, DOROTHY LAMOUR, "STAR SPANGLED RHYTHM" Plus Philip Dorn, Anna Sten, 'CHETNIKS, the FIGHTING GUERRILLAS' Extra! CAPT. CLARK GABLE in "WINGS UP"

REGAL Slashing Melodrama! Underwater Death Battle with Giant Squid! Ray Milland, Paulette Goddard, "REAP the WILD WIND" plus Joan Crawford, John Wayne, Philip Dorn, 'REUNION in FRANCE' Also LATEST ALL-AMERICAN NEGRO NEWS!

PICCADILLY ALWAYS COOL
PAULETTE GODDARD ★ RAY MILLAND ★ JOHN WAYNE
'REAP the WILD WIND'
WILLIAM TRACY JOE SAWYER "ABOUT FACE"

HARPER Barton MacLane "THE BOSS OF BIG TOWN"
Ron. Colman, Walter Huston, "Light That Failed"

HYDE PARK Roland Young "TOPPER TAKES A TRIP"

★ ARK Op. 11:45 3 HITS ALAN LADD "FIRST ROMANCE"
Ros. Russell, Van Heflin, "FEMININE TOUCH"

★ RAY COOL. 3 Hits. Bing Crosby, A. Tamiroff "Paris Honeymoon" "Rage in Heaven"
Ingrid Bergman, Geo. Sanders, R. Montgomery

★ V 47th-Drexel. 3 hits, Joan Bennett, Lloyd Nolan "Man I Married" "Hold That Co-ed" Joan Davis, "Invisible Agent" Jon Hall, P. Lorre

★ WOODLAWN COOL. Open 12:30. 3 HITS Van Heflin, 'Grand Central Murder' — Brian Donlevy, "GREAT McGINTY"

★ MIDWAY COOL. 3 hits. Adults. Forbidden til now—"DAMAGED LIVES" "Aloaha, Siren of Passion" & "Thunder Gap"

MICHIGAN 55th and Michigan JOHN PAYNE COOL
ALICE FAYE in "HELLO, FRISCO, HELLO"
ACTUAL BATTLES! Filmed Under Fire!
FULL-LENGTH Feature! "DESERT VICTORY"
LATEST! ALL-AMERICAN NEGRO NEWS!

KEN 1225 E. 47th Open 1:30 Cooled by modern refrigeration
DINNERWARE—Carole Landis, Lloyd Nolan "IT HAPPENED IN FLATBUSH"
Jinx Falkenburg, "SHE HAS WHAT IT TAKES"

KIMBARK COOL. 6240 Kimbark. Open 12:30 DEANNA DURBIN in
"The Amazing Mrs. Holliday"
"When Johnny Comes Marching Home" "Pony Post"

JACKSON PK. COOL. 67th-Stony. Lupe Velez "Redhead from Manhattan"
Fredric MARCH Joan BENNETT "TRADE WINDS"

MARQUETTE 63rd-Kedzie. COOL Jack Oakie, Alice Faye, John Payne, "HELLO, FRISCO, HELLO" British 8th Army in Africa, "DESERT VICTORY"

CORAL 95th-Cicero. Open 6. Free Parking "DESERT VICTORY" Rommel's rout & "THE HARD WAY" Dennis Morgan, Ida Lupino

COLONY 59th-Kedzie. COOL. William Tracy in "FALL IN" plus HOPE-CROSBY-LAMOUR in "STAR SPANGLED RHYTHM"

LEX 1162 E. 63rd St. Open 12:30. COOL! RITZ BROTHERS, "HI! YA! CHUM" Hugh Williams, Finley Currie, "THE AVENGERS"

STATE MICHIGAN AT 110TH PLACE WILLIAM TRACY, "FALL IN" BOB HOPE, "STAR SPANGLED RHYTHM"

MOTION PICTURES DOWNTOWN

ALWAYS PERFECT COMFORT COOL
BALABAN & KATZ Air Conditioned THEATERS

CHICAGO Op. 9:45 A. M. Pr. Ch. 1 & 6 — FRANK MORGAN "A STRANGER IN TOWN" Richard Carlson · Jean Rogers — IN PERSON JIMMY DORSEY & ORCHESTRA BOB EBERLY

STATE-LAKE Open 8:30 A. M. Pr. Ch. 1 & 6 — William Saroyan's "THE HUMAN COMEDY" an M-G-M picture — MICKEY ROONEY · Frank Morgan · Fay Bainter

UNITED ARTISTS Op. 8:45 A. M. Pr. Ch. 1 & 6 — LAST DAY! — LANA TURNER ROBERT YOUNG MGM's laugh hit "SLIGHTLY DANGEROUS" Extra: "KEEP 'EM SAILING" plus POPEYE color cartoon

GARRICK Op. 8:45 A. M. Pr. Ch. 1 & 6 — LAST DAY! — FRANK SINATRA ANN MILLER · 4 FAMOUS BANDS "REVEILLE with BEVERLY" PLUS JOAN DAVIS JINX FALKENBURG "Two Senoritas from Chicago"

APOLLO Op. 8:45 A. M. Pr. Ch. 1 & 6 — LAST DAY! — "TENNESSEE JOHNSON" VAN HEFLIN · RUTH HUSSEY LIONEL BARRYMORE — STAN OLIVER LAUREL & HARDY "AIR RAID WARDENS"

BUY WAR BONDS ★ BUY WAR BONDS

NORTH

Cinema CHICAGO at MICHIGAN — review 7:55—10:00 — feature 6:10 8:15—10:20
JOAN FONTAINE and a distinguished cast in an enthralling romantic story
"THIS ABOVE ALL"

WINDSOR 1225 N. Clark. Open 1:30 COOL! Bob Hope, Bing Crosby, Alan Ladd, Fred MacMurray, Dorothy Lamour, Ray Milland, "Star Spangled Rhythm" and CLARK GABLE in "WINGS UP"

NORTH

The Esquire
"HAPPY-GO-LUCKY"
In Technicolor
MARY MARTIN, RUDY VALLEE
BETTY HUTTON
And THE ESQUIRE HOUR
Feature at 12:50, 2:45, 4:40, 6:35, 8:30, 10:30

RIDGE 1550 Devon. Open 1:30. Glass Bake Nite M. Hopkins, "LADY WITH HAIR" Tyrone Power, Dorothy Lamour, "Johnny Apollo"

● SUBURBAN ●

WAUKEGAN & GOLF RDS.

BETTY GRABLE—HARRY JAMES · JOHN PAYNE—CARMEN MIRANDA · C. ROMERO
SPRINGTIME IN THE ROCKIES · TECHNICOLOR · SHOWS AT 8:30-10:30
DRIVE-IN WAUKEGAN & GOLF RDS

NO MAN'S LAND

TEATRO OPEN 6:15. 25c to 6:30 MICKEY ROONEY
"Andy Hardy's Double Life"
Janet Blair, Don Ameche, Jack Oakie
"Something to Shout About"

EVANSTON

STADIUM Show Starts 2:00 COMFORTABLY C—O—O—O—L
IRENE DUNNE CARY GRANT "My Favorite Wife"
"Lucky Partners" GINGER ROGERS RONALD COLMAN

B&K VARSITY Sts. 1:30 JOHN GARFIELD, GIG YOUNG, "AIR FORCE" plus Jimmy Lydon, John Litel in "HENRY ALDRICH GETS GLAMOUR"

B&K VALENCIA Sts. 2:00 LESLIE HOWARD "MISTER V" plus Irene DUNNE, Cary GRANT, Ralph BELLAMY in "THE AWFUL TRUTH"

B&K CORONET Op. 5:45 "RANDOM HARVEST" Extra! Color Hit! "YOUNG AND BEAUTIFUL"

GLENCOE

GLENCOE OPEN 6:15. 20c to 6:30 George Sanders, Gail Patrick
"QUIET PLEASE, MURDER"
PHILIP DORN ANNA STEN 'CHETNIKS"

HIGHLAND PARK

ALCYON "Hello, Frisco, Hello"
In Technicolor — Alice Faye, John Payne
"Desert Victory" British 8th Army in Africa

WILMETTE

WILMETTE OPEN 6:15. 20c to 6:30 Ann Sothern, Robert Young Eleanor Powell, "LADY BE GOOD" and Paul Henreid, "NIGHT TRAIN"

BERWYN

B&K BERWYN Bob HOPE, Bing CROSBY "Star Spangled Rhythm" and HAL ROACH'S Comedy Riot! "FALL IN"

LA GRANGE

B&K LA GRANGE Bob Hope, Bing Crosby 'Star Spangled Rhythm' and HAL ROACH'S Comedy Riot! "FALL IN"

BLUE ISLAND

NEW LYRIC Op. 1:00 'Star Spangled Rhythm' Bob Hope, Bing Crosby, Dorothy Lamour, Rochester

MAYWOOD

LIDO DOORS OPEN 12:30 C-O-O-L
Guy Kibbee Gloria Warren 'Cinderella Swings It'
'Murder in Times Square' Edmund Lowe

AUSTIN

PLAISANCE 466 N. Parkside. COOL 'YOUNG and BEAUTIFUL'
'RANDOM HARVEST' Greer Garson Ronald Colman

AUSTIN Ray Milland, "IRENE" with "Alice Blue Gown" and Other Favorites
Ginger Rogers, R. Colman, "LUCKY PARTNERS"

PARK COOL. Jean Arthur, Cary Grant, Ronald Colman, "TALK OF THE TOWN"
Ros. Russell, Brian Aherne, "SISTER EILEEN"

ROCKNE —COOL— Op. 6 P. M. Jinx FALKENBURG 'She Has What It Takes'
'IDAHO'—'WE ARE the MARINES'—Ovenware

SYMPHONY Modernly AIR-CONDITIONED! "FALSE FACES" plus
Lupe Velez, "REDHEAD FROM MANHATTAN"

B&K IRIS Open 5:45—Alice Faye, John Payne "HELLO, FRISCO, HELLO"
and Full-length Feature! "DESERT VICTORY"

OAK PARK

LAMAR Marion at Lake Street "L" DICK POWELL COOL
MARY MARTIN, "HAPPY GO LUCKY" (Color)
MICKEY ROONEY, 'ANDY HARDY'S Double Life'

LAKE LAKE and MARION STS. The Fighting Guerrillas! COOL
PHILIP DORN, ANNA STEN, "CHETNIKS"
GEO. SANDERS, "QUIET, PLEASE, MURDER"

SOUTHERN 828 S. Oak Park Ave. RONALD COLMAN COOL
GREER GARSON, "RANDOM HARVEST"
"YOUNG AND BEAUTIFUL" TECHNICOLOR!

TOWN Roosevelt-Austin—Open 5:30 Phil Spitalny's All-Girl Orch. COOL
"WHEN JOHNNY COMES MARCHING HOME"
DEANNA DURBIN, "AMAZING Mrs. Holliday"

ELMWOOD PARK

ELM 7540 Grand Ave. In Color Alice Faye, "HELLO, FRISCO, HELLO" also Rout of Rommel, "DESERT VICTORY"

FOREST PARK

FOREST COOL. DINNERWARE to LADIES L. Corrigan, "MANTRAP" BELA LUGOSI, "APE MAN"

ELMHURST

YORK BOB HOPE, Bing Crosby, D. Lamour Rochester and 39 Others in "THE STAR SPANGLED RHYTHM"

VILLA PARK

VILLARD "Random Harvest" with GREER GARSON plus "ARMY CHAPLAIN"

GLEN ELLYN

GLEN Alice Faye, John Payne, Jack Oakie "HELLO, FRISCO, HELLO" British 8th Army, "DESERT VICTORY"

MOTION PICTURES DOWNTOWN

MONROE Monroe at Dearborn Latest Newsreels COOL
"Something to Shout About"
DON AMECHE, JANET BLAIR, JACK OAKIE
Plus "SHERLOCK HOLMES IN WASHINGTON"
and MARCH OF TIME—"Inside Fascist Spain"

RIALTO 30c to 1—BIG STAGE SHOW with 6 foot 4 inch LOIS DE FEE
SUPERWOMAN IN PERSON!
Plus Screen "Sherlock Holmes" In Washington"

CLARK MIDNIGHT SHOW LATEST NEWSREELS COOL
ROBERT TAYLOR 'BILLY THE KID"
Plus BELA LUGOSI, "THE APE MAN"

NORTH

BALABAN & KATZ Air Conditioned Theaters Comfortably COOL

UPTOWN BROADWAY LAWRENCE Easily Reached by Street Car, "L" and Bus
Starts 2:00 Spencer TRACY Katharine HEPBURN
"KEEPER OF THE FLAME"
& ALAN LADD in "LUCKY JORDAN"

GRANADA SHERIDAN & DEVON Easily Reached by Street Car, "L" and Bus
Sts. 1:30—ERROL FLYNN, ANN SHERIDAN
"EDGE OF DARKNESS"
Plus ANN SOTHERN, MELVYN DOUGLAS
THREE HEARTS for JULIA

RIVIERA BROADWAY LAWRENCE Easily Reached by Street Car, "L" and Bus
Op. 1:30. Geo. Murphy, Anne Shirley, Carole Landis, Dennis Day, Benny Goodman & Band
"THE POWERS GIRL"
Plus Frances Langford, Alvino Rey and King Sisters, Skinnay Ennis and Groove Boys
"FOLLOW THE BAND"

CENTURY Mary MARTIN, Dick POWELL, Betty HUTTON, Rudy VALLEE, "HAPPY GO LUCKY" (Color) Plus MICKEY ROONEY in "ANDY HARDY'S DOUBLE LIFE"

NORTOWN · NORSHORE · PANTHEON · BELMONT
PAULETTE GODDARD RAY MILLAND "REAP THE WILD WIND"
& Hal Roach Streamliner! 'ABOUT FACE'

LAKESIDE ★ ADULTS ONLY!
3 STARTLING AND DARING HITS!
"RAMA" Emotional Life of a Cannibal Girl! Uncivilized! Unafraid!
Plus the Unbelievable Ape Boy! Strange Beasts! "BORU"
Plus Unashamed Nudists of all Nations!
"STRANGE PEOPLE"

CINE' Feature-Length! "DESERT VICTORY"
& 'HELLO, FRISCO, HELLO' in TECHNICOLOR!

COVENT "CHETNIKS, The FIGHTING GUERRILLAS"
Plus Geo. Sanders, "QUIET, PLEASE, MURDER"

HOWARD 43 Top Stars! BOB HOPE, BING CROSBY, DOROTHY LAMOUR, "STAR SPANGLED RHYTHM" Plus Hal Roach Streamliner! William Tracy, "FALL IN"

● JULIAN 918 Belm.—Op. 5:30 "ROAD AGENT" COOL
"Mr. DISTRICT ATTORNEY, CARTER CASE"

● SHERIDAN 4038 Sheridan John Wayne COOL
JOAN CRAWFORD, "REUNION IN FRANCE"
ABBOTT and COSTELLO, "IT AIN'T HAY"

● VOGUE 3812 B'dway · ● DEVON 6225 Broadway · Both Theaters COOL
PHILIP DORN | ANNA STEN Fighting Guerrillas! "THE CHETNIKS" GEORGE SANDERS "QUIET, PLEASE, MURDER"
DEVON Only: "Hollywood Thru a Keyhole"

● MODE 3812 Sheridan Road PRISCILLA LANE COOL
Ronald Reagan, "MILLION DOLLAR BABY"
GARY COOPER BARBARA STANWYCK "MEET JOHN DOE"

● 400 6746 SHERIDAN ROAD PRESTON FOSTER COOL
RICHARD DIX in "AMERICAN EMPIRE"
JOAN DAVIS, DICK FORAN, "HE'S MY GUY"
Wm. Bendix, "McGUERINS FROM BROOKLYN"

● BIOGRAPH 2433 Lincoln Ave. OPENS 12:45 COOL
"THE AVENGERS" COMMANDO RAIDERS!
"FALSE FACES" MURDER and MYSTERY!
"ZAMBOANGA" Women Raiders of Sulu Sea!

● N. CENTER 4031 Lincoln · BUCK'M 3319 N. Clark · Both Theaters COOL
ALL-STAR CAST! Bob Hope, Bing Crosby, Dot Lamour, Ray Milland, ALAN LADD "STAR SPANGLED RHYTHM" Rookie Laff Riot! "FALL IN"
BUCK'M only: Victory Gold DINNERWARE!

● DAVIS 4614 Lincoln Ave. JOHN PAYNE COOL
ALICE FAYE, "HELLO, FRISCO, HELLO"
Filmed Under Fire! Actual Battles!
Full-Length Feature! "DESERT VICTORY"

● ARGMORE 1040 Argyle OPENS 1:30 COOL
Deanna DURBIN, "AMAZING MRS. HOLLIDAY"
Phil Spitalny's All-Girl Orch., Allan Jones,
"WHEN JOHNNY COMES MARCHING HOME"

● VIC SHEFFIELD and BELMONT BARGAIN DAY! COOL
PAULETTE GODDARD, CHARLES BOYER,
"HOLD BACK THE DAWN" and Victor Mature,
BETTY GRABLE, Carole Landis, "HOT SPOT"

ADELPHI Open 6. Edgewood Vegetable Bowl E. O'Brien, B. Fitzgerald, Treacher,
DEANNA DURBIN "Amazing Mrs. Holliday"
Spitalny's All-Girl Orch.—Allan Jones, G. Jean, 'When Johnny Comes Marching Home'

CALO 5400 N. Clark. Open 1:30. COOL RITZ BROS., "HI! YA! CHUM!"
Jinx Falkenburg, "SHE HAS WHAT IT TAKES"
Opening gift to ladies Fire King Glass 9" Pie Baker with eve. adm.

LANE COURT Open 1:30 Armitage at Clark COOL!
RITZ BROTHERS, "HI! YA! CHUMP!"
James Craig, Pat. Dane 'NORTHWEST RANGERS'
Free to Ladies — OVEN GLASSWARE

ROSEWOOD 1812 Montrose. COOL J. Blondell, '3 Girls About Town' Jean Arthur, "THE DEVIL and MISS JONES"

BRYN MAWR At Bryn Mawr 'L' Op. 1 p.m. Cool! RONALD COLMAN, GREER GARSON in "RANDOM HARVEST"

DE LUXE 1141 Wilson 'Hello, Frisco, Hello, with Alice Faye also "DESERT VICTORY"

Eight to Attend Lydia Elliott in July Wedding

[Continued from page 17, col. 1.]

from Stanford university. He is stationed in Solomons, Md.

The woman's auxiliary board of the Children's Memorial hospital has sent out invitations to a "Visionary Voyage," sailing on July 1, as a means of raising funds for the hospital. Mrs. Gustavus F. Swift is acting as "purser" on this imaginary trip around the world on the S. S. Friendship, whose cargo, according to the invitations, is restored health and happiness for the children who need the hospital's care and support. The clever tickets attached are to be checked for the accommodations desired, with a suite on A deck selling for $300 and a seat at the captain's table at $25, and returned with the contribution to Mrs. Swift. Mrs. Edward A. Morris is chairman of the finance committee.

There will be plenty of activity at the Michigan avenue bridge this morning when the capacity load bound for Charlevoix, Mich., goes aboard the Milwaukee Clipper, which has been chartered by members of the Harbor Point, Little Harbor, Chicago, and Belvidere clubs to take their families and belongings to resorts in that area for the summer. The Clipper will sail at 10 a. m.

Mrs. Charles F. Glore, who went to Columbus, Ga., three weeks ago to be on hand to welcome her first grandchild, was part of the family circle which greeted Sergt. and Mrs. Kellogg Beach's new daughter, born there on Friday. Sergt. Beach and the former Frances Glore have been stationed at Fort Benning, Ga., since their marriage last year.

* *

Col. MacChesney Talks Friday at College Club

The Chicago College club is having Col. Nathan William MacChesney as guest speaker at 8 p. m. Friday rather than tomorrow, as it was erroneously stated yesterday in announcing his lecture, "Alaska, a Way to Tokio." Col. and Mrs. MacChesney are to be guests of the club at a dinner before the program, at which Mr. and Mrs. Robert O. Johnson and Mr. and Mrs. John T. Windle will be the hosts and hostesses.

Casual Summer Designs

Wear them at home, wear them to market, wear them to picnics. These casual dresses spell comfort plus smartness in the hottest weather.

Style No. 3325 is designed for sizes 14 to 20, 36 to 48. Size 36 requires 3¾ yards of 35 inch fabric.

Style No. 3327 is designed for sizes 14 to 20, 36 to 50. Size 36 requires 3½ yards of 35 inch material with 3½ yards of braid.

Each pattern is 10 cents, plus 2 cents for mailing.

Order Clotilde patterns from Chicago Tribune, P. O. Box 537, Grand Central Annex, NEW YORK CITY. Print name and address; state size. Each pattern is 10 cents, plus 2 cents for mailing. The pattern book is 15 cents, 10 cents if ordered with pattern.

Your Stars Today

By WYNN

Wednesday, June 23.

Watch nervous and emotional actions today; don't let opinions or acts of others throw you off balance. Till midafternoon, use tact with those older, let there be tension. Evening! Creative abilities become much stronger.

Your Year Ahead.

Your year ahead from today your birthday is highly emotional—care in home, estate, distance interests. Past accounting due. Work and money opportunities better from June 27 on. Danger: March 12 to April 1.

Tomorrow.

Be alert to opportunity in the form of new ideas, plans in early morning.

For individual interpretation of your own personal date, send 10c for 1943 horoscope to Wynn, Tribune Astrologer, P. O. Box 9758, Los Feliz station, Los Angeles, Cal.

Waters PTA Party.

The Waters school PTA will give a party this afternoon in the school gymnasium for the June graduating class. The organization's annual alumni dance will be given at 8 p. m. in the gymnasium.

Feathery Hats in Many Hues Again Popular

BY REA SEEGER.

Summer hats that are light on the headline and are fashioned out of feathers, again are popular. A wide choice is available in pastel shades, also in vivid tones for contrast duty so that various color schemes are easily managed. Pale pink or cloud blue coq and ostrich feathers are assembled in the smallest of toppers, mere dabs to wear provocatively well down over the forehead. The smaller the shape, the smarter and cooler is the hat.

With these summery trifles come the Gibson-girl-ish revival of feather boas to match, both in feathers and colors. They carry an air of coolness that makes them ideal for sultry days.

Dull black, a deep blue—like the gun metal tone of a revolver, and golden orange are three fascinating street colors to wear with all summer clothes. Then there are cool, snowy white affairs — delectable frosting tidbits for dark sheers and prints.

Pastels and the brighter colors are for accent or repetition of colors in a gay print silk or chiffon. Some are tied or finished with velvet ribbon, others with grosgrain, and some with net or tulle, all super comfortable because of their very reduced size.

Other airy bits of millinery, just as fetchingly feminine, cool, and small are the filmy black affairs of horsehair braid, crisp starched net, and lace. Most of them are of black, compelling contrast for any costume, but navy blue and a few copper shades are added choices for street dresses. Most of the pastel models look like edible bonbons or frothy whipped cream trifles, veritable poufs of nothing to rest lightly and super flatteringly atop either pompadours or very short curls.

* *

Monmouth College Party Will Be Given Saturday

Students of Monmouth college who are home for the summer vacation will entertain a group of young women who are entering the school in the fall at a "sandwich and cake" party Saturday in the Walnut room at Marshall Field's. Arrangements for the gathering are under the direction of Mrs. Virgil Griffin, 2225 East 70th place.

Crocheted Bedspread

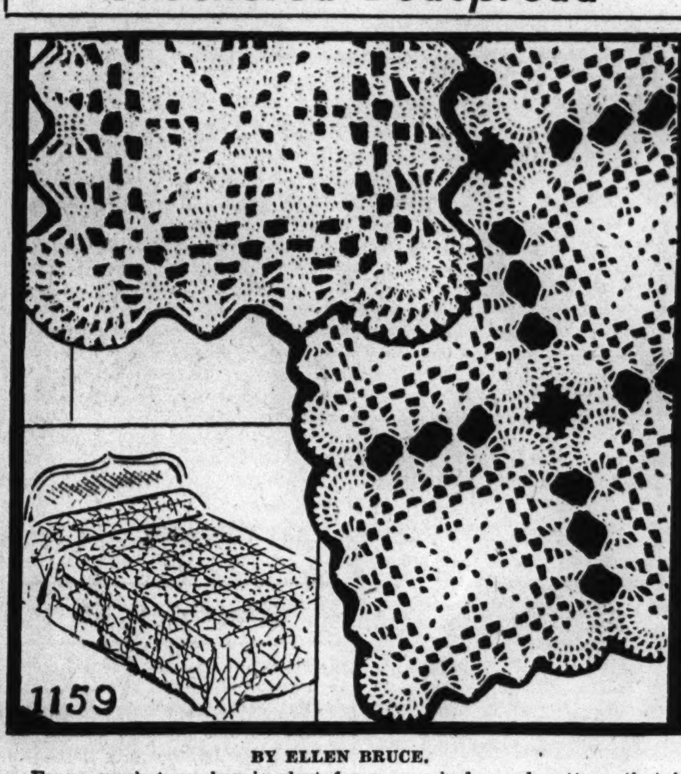

BY ELLEN BRUCE.

Every crochet worker is alert for a new bedspread pattern that is different and not too difficult. This attractive design is the answer to what we all have looked for. It is not difficult to create and the pattern is set together to form an interesting design. White mercerized crochet cotton may be used. Lusterless bed cotton is another medium.

For instructions in crocheting the bedspread, No. 1159, send 10 cents in stamps or coin, plus 2 cents to cover mailing cost, to the Needlework Bureau, Chicago Tribune, 220 Fifth avenue, New York City.

According to Culbertson

[Copyright: 1943: By Ely Culbertson.]

With all the misfortunes that can befall a declarer—bad suit breaks, unfortunate position of honors, adverse ruffs, and so forth ad infinitum—it is not surprising that a large proportion of contracts that look "cold" fall somewhere by the wayside. It *is* surprising, however, that so many other contracts which are far easier to fulfill than to lose, meet the same fate.

South, dealer.
East-West vulnerable.

NORTH
♠ A J 10
♥ 8 6 4
♦ 6 4 3 2
♣ Q 10 7

WEST
♠ 8 6 5
♥ 10 5 3
♦ A K Q 9 8
♣ 5 4

EAST
♠ K Q 4 3 2
♥ 9 2
♦ J 10
♣ J 9 8 6

SOUTH
♠ 9 7
♥ A K Q J 7
♦ 7 5
♣ A K 3 2

The bidding:

South	West	North	East
1 heart	Pass	1 no trump	Pass
3 hearts	Pass	4 hearts	Pass
Pass	Pass		

West opened with the diamond king, and when he saw the 10 drop from East's hand, continued with the ace and queen. This sequence of plays should have made matters absurdly simple for declarer, but apparently he was not aware of his good fortune. East tried to strike a blow for his team by ruffing the third diamond with the heart nine, but declarer, of course, over-ruffed and had no trouble drawing all the outstanding trumps in three leads. East, carefully refraining from announcing his spade strength, discarded two low spades. Now declarer led a low club to the queen and then cashed his ace and king of clubs, looking expectantly for a 3-3 break of the suit. To his great disgust, this break failed to materialize and the contract was now irrevocably doomed. Whatever declarer did, East was sure to win a spade and a club.

If West, after cashing only one diamond, had shifted to a spade, declarer would have had a real problem on his hands, but as the play actually went, 10 tricks scarcely could have been colder. After drawing trumps, how could declarer possibly lose by leading a spade and putting in dummy's 10 spot? East had been shown to have no more diamonds and no more hearts. If he won the spade lead, what could he return that would fail to give declarer the rest of the tricks? A spade return would build two spade tricks for declarer and permit him to discard a club; a club return would be up to dummy's Q-10 and assure declarer of four solid club tricks.

[Write your bridge troubles and problems to Ely Culbertson, care of THE TRIBUNE, inclosing a self-addressed, stamped envelope.]

Household Forum

By Louise Bargelt

Mrs. Peter A., Oak Park—I have had better luck with my dotted Swiss curtains and other articles of the same material since I learned not to rub any dotted Swiss material very hard, or to boil it, either. Both rubbing and boiling can certainly dislocate the spots!

Mrs. Will V., Chicago—I tried an experiment last month and stitched a canvas pocket, divided into several compartments, on the inside wall of a tent my husband uses for camping. It's within arm's reach of his cot, for flashlight, pipe, tobacco, etc. He used it last week, said it was a lifesaver. So I'm passing it on—if any other wife wishes to do likewise.

Mrs. Helen S., Des Moines, Ia.—I sandpapered to a "rough" finish the bottoms of my baby's shoes. He's just learning to walk and this roughing gives him a better hold on our polished floors.

Mrs. Harold C., Oshkosh, Wis.—I use a pipe cleaner when I want to clean hard-to-reach, intricate little spaces in the filagree work of our bracelets, rings, brooches, etc.

Now—Please—YOUR—Idea!

New Service Center.

Service men stationed at Camp Sauganash now have access to the Mayfair OCD service men's center, recently opened at Gompers park fieldhouse, 4224 Foster avenue. The center sponsors entertainments and serves refreshments once a week to the men.

Child's Views May Explain His Conduct

BY GLADYS HUNTINGTON BEVANS.

[Copyright: 1943: By News Syndicate Co., Inc.]

The publisher of a national magazine gave a quick, practical comeback to two mothers who were talking about their children's untruthfulness, and what they labeled as their deceit.

"We miss their viewpoint," he said. "I remember things I did as a boy that seemed quite all right to me, but which filled my elders with disapproval. I had an uncle who could see why I did things and let me know it, and then explained why I shouldn't. He had the most influence with me of any grown person. Parents should try to get a child's own angle on his behavior."

If you're trying to work out your management of the children on a right-is-right and wrong-is-wrong basis, you're almost certain to go on the rocks.

This is especially true where young children are concerned. Moral abstraction—principles—are difficult for them to grasp. Their early learning is thru definite, concrete things within the realm of their understanding. To do a thing because it is right is not as comprehensible to them as to do it because "it helps mother," or "not to touch daddy's paints because they may spill all over the rug."

Simple reasons given, approval shown at their conforming, a sense of coöperation underlie the best handling of children. And even tho older boys and girls recognize the actual meaning of right and wrong, too much insistence upon it as a means for gaining desired behavior is often ineffectual with them. A more human and companionable approach achieves better results.

So our safest approach to the children consists of two steps: First, understanding our individual child; second, modeling our treatment of him on that knowledge. This involves a flexible, liberal and sympathetic state of mind.

Suppose you have a son like Ted. "He can't be driven," his mother observes after a few attempts. "He becomes simply immovable if I or any one else attempt it. So we never try it any more. I reason with him and ask him to do things."

"If I hurry Dorothy," says another mother, "she gets in a stew and has a stomachache. You know me—always in a grand rush. I've had to quit that. Now, for Dorothy's sake, when we're going places I allow myself huge margins of time, altho for Janet it wouldn't matter. In fact, she regards the hustle of getting off on a trip as a thrillingly pleasant excitement."

So it goes. Donny's only disobedient when he's tired, so why make a right-is-right issue of his conduct then? Robbie winces at passing riveting and steamshovel operations [altho later he loves them], so why force him? Betty wilts under a frown, and a contest of wills leaves John stubborn but exhausted.

Your cue is—what? To think thru the procedure that is best for your child, so that he can learn to conform happily to a wise régime, and eventually become master ot himself.

* *

Woman's Club Will Hear Alice Sheldon Clock Talk

Alice Sheldon Clock will appear as guest speaker at 11:30 a. m. today before the Chicago Woman's club. She will review three current books — Eve Curie's "Journey Among Warriors," Wendell Willkie's "One World," and Vincent Sheean's "Between the Thunder and the Sun." Mrs. Samuel Verner Robuck is chairman of the club's summer programs, which are followed by luncheon and cards. Mrs. George A. Schmidt and Miss Addie C. Harding will receive contributionse for the USO Service Men's Centers. Mrs. Lewis S. Tenney and Mrs. Frederick H. Jeffery will be in charge of the sale of war bonds and stamps.

Thru the Looking Glass

It's fun to live practically out of doors in the summer time, but it's no fun to be swatting mosquitoes or nursing the big red welts the evasive ones leave in their wake. Victory gardeners, especially, complain bitterly of the annoyance and discomfort caused by the pests and for these sufferers and all who find they are choice morsels for mosquitoes, we're posting this reminder of an effective repellent, easy to use and not offensive in odor. It's a thin, yellowish cream that disappears upon application and has a fragrance that is quite pleasant. Once worked into the skin, there is no evidence of it, but mosquitoes will shun the wearer in a big way.

Use it generously on ankles and arms and any exposed surface. It may be used on the face, too, since it is not sticky or gooey. If you're out for a long period of time and the mosquitoes are particularly thick, reapply the cream from time to time to insure constant and sure protection. Every member of the family may use it and it's particularly fine for children who are outside the greater part of the day. We'd recommend that it be put on your list of vacation supplies; the product is easily packed and nonspillable.

If you know some man at an army camp where mosquitoes are thick and sassy, you'll be doing him a big favor by sending him a jar of the cream. He will like the ease with which it is used and the protection it affords. Incidentally, the cream has a companion piece, a chigger repellent. Much the same in appearance as the mosquito repellent, it may be used with dispatch and will save a lot of discomfort if you're chigger-bait.

LOUISE DOOLEY.

[For information telephone Superior 0200. Inclose self-addressed, stamped envelope for written reply.]

AMUSEMENTS

ERLANGER MATINEES WED. & SAT. NEXT SUN. SEATS NOW
Junior Miss
SUMMER PRICES EVES. 50c-$1.00, $1.50, $2.00 plus tax
400 ORCH. SEATS $1 Plus Tax
Wed. Mat. 50c-$1.00. Sat. Mat. 50c-$1.50 plus tax

BLACKSTONE 2nd Record YEAR AIR-COOLED MATINEE TODAY
"GOOD NIGHT LADIES!"
Starring STUART ERWIN & SKEETS GALLAGHER
MAIL ORDERS GIVEN SPECIAL ATTENTION!

SELWYN EVES. INC. SUN. 8:30 MATS. SAT. & SUN. AIR CONDITIONED
LAUGH-HAPPY COMEDY
THE DOUGHGIRLS
"Funniest Show in Three Years!" WALTER WINCHELL
Matinee Sunday 3 P.M.

HARRIS Air Conditioned NIGHTLY 8:30 Mats. Sat. & Sun.
GEORGE ABBOTT'S COMEDY HIT!
KISS and TELL
Regular MAT. SAT. SUNDAY MAT. at 3
Eves. (inc. Sun.) $2.75, $2.20, $1.65, $1.10
Saturday & Sun. Mats. $2.20, $1.65, $1.10

GREAT NORTHERN
MATINEE TODAY—2:30
BEST SEATS $1.10
MAID IN THE OZARKS

"The Spanish Lady" . . . By Maurice Walsh

Copyright: 1943: by Maurice Walsh

INSTALMENT III.

SYNOPSIS: Diego Usted, thinking he has only a few months to live, comes to the Scottish Highlands to visit his mother's brother, Hamish McLeod, and his wife, Big Ellen. There is no one at the station to meet Diego, but he gets a ride to his uncle's home with Gen. Harper and his young Spanish wife. Hamish is the general's head forester

ARRIVAL.

After another two miles, the young woman lifted a hand and pointed ahead. In the near distance Diego saw the sheen of lake water. So that was Loch Beg, which in Gaelic means small lake. It was an oval not more than a half a mile in length.

As they got nearer, Diego saw the house, and wondered if it was Loch Beg Bothy. It was on the near side of the slope, between the road and the water and he saw that it was not a bothy at all. He understood that a bothy might be anything from a hut to a one storied butt and ben. This was a real house of two stories, a bow window, and four good sized windows along the length of the first floor. The white of it stood out strongly against the chag behind.

But it was Loch Beg Bothy and the end of his journey. The car stopped before a high wooden gate.

"That is your uncle in the garden," said the lady. "You and I, we meet again soon."

"God is good," said Diego.

No more words passed between them. The car moved on up the slope, she lifted her right hand off the wheel in a slow gesture of fareyouwell. Her husband did not even turn his head.

Diego Usted, standing there on the roadside was spent and empty, his thighs trembled, and for a moment the world tilted, so that he had to brace his legs to maintain his balance. He was no good any more—never any more—but he must not fall down before his uncle's door. He shook his head clear and looked about him.

Fronting the house was a good sized kitchen garden divided into four sections by paths. The garden sloped down to the loch, where a short pier jutted out of the shallows into deep water and a small cobble was tied to a mooring post, and beyond the quarter mile of sheening water a brown hillside lifted in slow folds to a ridge of snow.

The man had stayed his digging as soon as the car stopped and was now walking down the path toward the gate, his thick, bowed, short-gaitered legs, moving steadily. Over the man's shoulder he could see the bow window on the near side of the open door. One of the curtains was pulled aside as if a hand held it.

The man approaching was Diego's blood uncle on the distaff side, but in no feature was he like Diego's mother, who was dead. She had been tall, and fair, and lovely, and joyous. This man was short, squat, dark, ugly, and grave. He had truly remarkable breadth of shoulder and depth of chest, and big in-curving hands hung to his knees at the end of bent arms. A massive neck supported a massive, wide head under a brown, two peaked cap, and his black straight hair, not a white hair in it after 60 years, showed about his close set pointed ears.

He was indeed a gorilla of a man.

If he had beaten the big drum of his chest and roared, Diego would not have been surprised. He did not. Instead he spoke in a quiet, slow, husky way.

"You are my sister's son, James?"

"I am, Uncle Hamish."

"I see her in you. You are welcome, boy." His right hand, hard and dry, reached for Diego's. His other hand possessed itself of the bag. "Big Ellen, the wife, is within the house."

On the step of the door came a tall woman. She stopped in front of Diego, and her intensely blue eyes took him apart feature by feature. He inclined his head and shoulders.

"'Tis himself, Big Ellen, James, our nephew, all the way from London," said her husband.

"Sure, I know that well, Cuchulain. Haven't I eyes in my head for this tall and gallant man?"

That was the richest voice that Diego had ever heard, a leisurely, vibrant, effortless, deep bell of a voice, raising and falling in cadences easy as breathing. He had often in the last year pictured the type of woman she must be. After escaping from Spain he had written his uncle, whom he had never seen, and the reply had come from his wife, a picturesque, impressionist letter full of imagination. Every month or two after that they had exchanged letters, so that he had a background for his picture.

He knew that she was Irish, and she had the erect figure and carriage of a caryatid, head, neck, shoulders, and the flowing line that a blue and white check apron could not hide. Her strongly carved, clean-boned, aquiline face was strangely touching, for it would be melancholic, almost tragic, but for the fierce blue eyes that made it alive. And with the blue eyes went the black Irish hair, flowing back from her forehead, with a thick plait of it folded round her head. She was one of the ageless ones; her 50 years had left no mark on her; she might be a matron with babies about her knees.

"I am sorry that I come like this, my aunt," he spoke carefully. "My letter, it has not arrived."

"What other way could you come that would be better? Give me your hand while my mind is open."

She took his hand in both of hers, and he felt her vibrancy coming thru.

"You have the big Scottish bone under your Spanish leather, and room for a little flesh between." Her voice deepened and softened. "You come of a good stock, and there's iron and honor in you. But your hand is hot and dry, and there's an old fever somewhere, and your eyes are hurted. Who's been doing things to you, my little lad?"

And like a little lad he shook his head.

"So you are one of the silent ones, too. That's right! Listen! I have not welcomed you at all, and you are welcome." Her hands were on his shoulders and her lips touched the hollow of his brown cheek. Again his heart lifted. "Come into the house now, alanna. You'll be weary to the bone, and small wonder."

Diego could sleep for three days, but he knew that he would not. He had not slept soundly for months, and he had not eaten soundly either. She drew him inside the door and towards the foot of a stairway. His uncle was already clumping up ahead.

"The west room, Cuchulain," she called.

Diego went slowly up the stairs after her, his hand heavy on the banister to help his unsteady feet.

"You will be surprised at the fine house that's in it. You see it was the gentleman's shooting lodge until they built the big ugly place at the head of the loch. Look! There's a bathroom in there with hot and cold water. And this is your room."

The bedroom was furnished in dark oak, with an island of carpet round the white counterpaned bed. And there his aunt left him saying quickly:

"I will now go and wet the tea. Come when you are ready."

Diego sat on the side of the bed, and put his head in his hands. He was, indeed, weary to the bone and very empty, but he was not hungry at all. He felt that never again would he be hungry. But he had to get this evening over somehow, and lie down, and gather a little resolution about him for another day—and another day after that. All he had to do was to sit still and be silent with his silent uncle while the Irishwoman's voice poured over them like a cello. She had some soothing power in her, and her voice helped his weariness.

He went into the tiled bathroom, and found the water in the hot tap boiling. He soaked himself in hot water for five minutes, felt too deliciously drowsy, and waked himself up with a brief cold shower, and a brisk rub that made his heart thump. Then he donned a soft white shirt and his best blue suit, and went downstairs. His aunt hailed him.

"Come you in this way. This is the place we live."

He went into the big kitchen-living room, but before he could take it all in she directed his gaze to the window. He could see miles down the glen to where it narrowed to a gorge. An orange glow lit the valley to a lurid glory that seemed to flow upwards over the brown of the heather till it struck gold off the quartz rocks and tinted with fire the snowy peaks.

[Continued tomorrow.]

NEW...a CREAM DEODORANT which safely STOPS under-arm PERSPIRATION

1. Does not rot dresses or men's shirts. Does not irritate skin.
2. No waiting to dry. Can be used right after shaving.
3. Instantly stops perspiration 1 to 3 days. Removes odors from perspiration, keeps armpits dry.
4. A pure, white, greaseless, stainless vanishing cream.
5. Arrid has been awarded the Approval Seal of The American Institute of Laundering for being harmless to fabric.

Arrid is the largest selling deodorant

39¢ a jar. Also in 10¢ and 59¢ jars

. . . Buy a jar today at any store which sells toilet goods.

ARRID

TODAY IS 2¢ DAY
RIVERVIEW
BELMONT-WESTERN

...and for digestible frying, quick muffin batters, and nourishing hot vegetable seasoning, you can't beat Wesson Oil."

INNOVATION AT OLD HEIDELBERG
AFTER-THEATRE SHOW
BEGINNING AT 11:20 P. M.
Music from 7 P. M.
Dinner Show at 8:05
Continuous Entertainment
Dinner from $1.50
Luncheon in Rathskeller from 45c
Luncheon in Main Dining Room from 55c
featuring the famous OLD HEIDELBERG OCTET & HARRIET O'ROURKE
IN THE RATHSKELLER Dancing with Julius Deleon and His Orchestra
AIR CONDITIONED
Eitel HEIDELBERG RESTAURANT
RANDOLPH JUST WEST OF STATE

Spaghetti baked with Red Wine

WARTIME RECIPE

Mince 1 onion, 1 clove garlic, ½ green pepper and fry in ½ cup bacon fat. Add ½ lb. ground beef and cook, stirring, until seared. Add 2½ cups diced fresh tomatoes, 1 tsp. sugar. Salt and pepper to taste. Simmer 30 minutes. Add ½ cup California Burgundy wine. Mix with 3 cups cooked spaghetti, ¾ cup diced American cheese, put in casserole. Bake 1 hour at 325° F. Serves 4 to 5.

You serve the same wine with it. This nourishing spaghetti casserole tastes lots better made with California Burgundy wine. And when you serve the same good red wine at table—you make the meal a banquet! Dress up your wartime meals this inexpensive way ... with wine. Wine Advisory Board, San Francisco.

Remember your pledge—
BUY WAR BONDS AND STAMPS

LITTLE ORPHAN ANNIE—ADDED STARTER

Save Yourself Disappointment!

The demand for hotel accommodations is great in New York today, as it is in every war-important city. So The Commodore urges you to reserve your room in advance and avoid possible disappointment. If your plans change, won't you please cancel your reservation so that The Commodore can serve others in need of rooms?

Famous Commodore service continues to give you the rest and comfort you need. You'll greatly appreciate, too, its convenience to all the city. Let us know your plans! . . . 2000 large, outside rooms, all with private bath.

FOUR FAMOUS RESTAURANTS

THE Commodore

MARTIN SWEENY, President

"NEW YORK'S BEST LOCATED HOTEL"

CHICAGO OFFICE: Telephone: Randolph 5575

RIGHT AT GRAND CENTRAL AND AIRLINES TERMINALS

LEPKE EXACTED TRIBUTE UNDER LA GUARDIA NOSE

Witness Tells of $1,500 Monthly Shakedown.

New York, June 22 [Special].—Members of the Textile Finishers' association were compelled to pay tribute of $1,500 a month for "protection" to Jacob [Gurrah] Shapiro, Louis [Lepke] Buchalter and the underworld organization they headed at a time when Fiorello La Guardia was impartial chairman of the textile group, it was testified today at Shapiro's trial on charges of extortion and conspiracy.

The witness who told of the payments, however, asserted that at no time did any member of the association inform La Guardia of the payments; nor did any member ever suggest that their impartial chairman be told of them.

Tells of Demands.

The witness was David Gluck, former head of the Monarch Textile Shrinking company. Shapiro, indicted with Lepke and 14 others on specific charges of extorting more than $500,000 from the garment industry, is being tried separately before Judge John A. Mullen and a jury in general sessions. Lepke is now under sentence of death in Sing Sing, having been convicted in connection with the activities of Brooklyn's notorious "Murder, Inc."

Gluck was the first witness called by the prosecution. He said that a score or more of sponging and shrinking firms, which prepare cloth for manufacturers, formed the Textile Finishers' association in 1932, in an attempt to bring order to the industry, and that La Guardia was chosen impartial chairman.

Some time later, he declared, he was summoned to the office of Greenberg & Shapiro and there met Shapiro for the first time. He asserted that Shapiro told him and other representatives of the association that they would have to pay protection to Shapiro and Lepke if they wished to continue in business.

Threatened to Break Heads.

If the tribute was not paid, he said Shapiro told him, Shapiro and his associates would open rival concerns and put members of the association out of business. He quoted Shapiro as saying that if his terms were not met "your machines will be broken and your heads damaged."

At first, according to his story, Shapiro demanded tribute of $3,000 a month in cash from the association, but finally consented to reduce this to $1,500 a month.

This tribute, Gluck declared, was paid by collections from various members of the association. His concern was assessed $100 a month.

City Sells Boy, 16, Its Jail

[Associated Press Wirephotos.]

THE CITY JAIL AT HARVARD, NEB.

ROBERT PINCKNEY.

The Price: $6

Harvard, Neb., June 22 (AP).—Sixteen year old Robert Pinckney and the city council are going to get together on the problem caused by Robert buying the city jail—and Robert thinks he's going to come out on top. Robert said he planned to present a bill for $20 to the council for rent he claims is due him on the building.

"But," he added, "I'll be willing to settle the whole thing for $40, and give them back their building." Originally, he said, his terms of settlement were $20 for rent and $40 for the building.

Robert paid six dollars for four lots, one of which contained the jail. If his terms are approved it would leave him three lots and a profit of $34. Mayor Nels Torsteson said the lot was listed by error in the tax sale. Robert said he informed the city before the sale of the error.

REPORT RAPIST INDICTED; BOND OF $180,000 SET

Nine true bills charging rape, assault to rape, and robbery were reported voted yesterday by the grand jury against James Fortson, a Negro who earlier had been accused by 23 women in Felony court. Fortson, 6 feet 3 inches tall, has admitted attacks on some 30 women, according to police, and Assistant State's Atty. William Oplatka asserted that a score of more women were too fearful to appear against the defendant.

A total bond of $180,000 was fixed by the grand jury. The true bills included two charging rape, three each of assault to rape, two of robbery with a weapon, and one of plain robbery.

One woman fainted as she described the ferocity of the attack when she was beaten virtually insensible, robbed of $23 and raped, and four other women wept as they testified in Felony court. Oplatka asserted Fortson preyed on women war workers returning home between midnight and 6 a .m.

ALLMAN ORDERS TRIAL OF POLICE WHO SHOT YOUTH

Police Commissioner Allman said yesterday that he had directed Capt. James B. Kerr of the Morgan Park station to file charges with the civil service commission against Policemen Patrick Rynne and Charles Schwartfeger, who have been suspended since May 15 as a result of the fatal shooting of Elmo Vasser, 16 years old, Negro, in a stone throwing incident.

Commissioner Allman said he had not decided as yet on the "wording" of the charges to be preferred. Rynne told a coroner's jury he fired three shots after Vasser hurled stones at him and his partner. A coroner's jury referred the case to the grand jury and after an investigation the grand jury declined to indict either policeman.

Chief Justice John A. Sbarbaro of the Criminal court signed an order for the exhumation of Vasser's body in order to settle a dispute concerning the number of times the young Negro had been wounded.

THREE ACCUSED AS AUTO RAPISTS BY NURSE'S AID

Kidnaped, Attacked by Trio, Says Girl.

A pretty young nurse's aid yesterday signed rape complaints against three young men who kidnaped her as she left St. Francis' hospital in Blue Island early Monday night and drove her to a lonely section of Midlothian, where each allegedly attacked her before she was rescued by a state police squad.

They are Jock McIntosh Jr., son of the operator of a golf course at 131st street and 80th avenue, Palos Heights; Robert Nixon Jr., who lives with McIntosh at 2541 York street, Blue Island, and Hendry S. Bennett, who gave his address as the golf course. Each is 17 and all are employed as maintenance workers on the golf course.

Hearing Set for June 29.

They were freed on $1,000 bail each provided by the golf course operator pending a hearing on June 29 before Police Magistrate L. J. Jakes in Blue Island.

The girl's screams were heard by a motorists who telephoned police and directed them to Turnpike road and Central avenue.

Sergt. Carl Relli said he and his squad heard the girl screaming as they approached McIntosh's automobile. They asserted they found him attacking the girl, who had been stripped of part of her clothing.

The girl, who is an orphan and who said she entered the employ of the hospital six months ago after the death of her mother, told police that she had just left the hospital to take a walk after her day's work when she encountered the trio in their car.

Pulled Into Car.

One asked her to go for a ride and after she refused Bennett, she told police, alighted, seized her arm and pulled her into the automobile.

After driving around the suburb for a time the young men drove to Midlothian. On the way she was told she would have to walk back unless she submitted to their advances. Bennett assaulted her, then forced her to submit to Nixon, and finally both Bennett and Nixon held her while McIntosh attacked her.

Each of the trio signed statements admitting they had relations with the girl.

Yacht Club Aid Drowns After Falling from Boat

Walter Hewson, 35 years old, 1554 North La Salle street, an employé of the Chicago Yacht club, Monroe street and the lake, was drowned late last night when he fell from a rowboat 125 feet from shore. Charles Brown, club manager, said that Hewson left the club to pick up a couple from their boat. He stood up in the rowboat for some reason, then lost his balance, according to Brown. Police did not learn the names of the couple Hewson was to have picked up.

INJURED BY STREET CAR.

Frank Bokoun, 64 years old, 5354 Oakdale avenue, a tie cutter, was struck by a Belmont avenue street car at Long avenue yesterday after stepping from behind another car, said police who took him to Belmont hospital.

Chicago Air Gunner in Alaska Wins Medal

HDQ. ALASKA DEFENSE COMMAND, June 22 (AP).—Lt. Gen. Simon B. Buckner Jr., commanding general of the Alaska defense command, tody awarded the air medal to four staff sergeants for more than 100 hours of flight. The men included Staff Sergt. Charles V. Rupsis, engineer gunner, Chicago. Maj. William N. Snouffer of Yorkville, Ill, was promoted to lieutenant colonel.

I pay More MONEY FOR YOUR DIAMONDS

DIAMONDS ARE WORTH MORE TODAY. BEFORE YOU SELL, SEE Lloyd J. Smith, PRESIDENT

PRUDENTIAL LOAN ASSN.

133 NORTH CLARK - MAIN FLOOR -

BUY MORE WAR BONDS

Casual Clothes Shop

CLASSIC SHIRTS

as McMullen does them

Perfectionist tailoring as only this famed men's shirt maker can execute. Straight, clean shoulders with long or short sleeves. White Bermuda rayon for suits, slacks, skirts. 12-20. 7.95

★ Plain or striped chambray, 4.95

★ White cotton broadcloth, 3.50

Casual Clothes Shop, Fourth Floor.

CARSON PIRIE SCOTT & Co.

OLD FITZGERALD

Kentucky's Best Bourbon

100 PROOF

BOTTLED IN BOND

Kentucky Straight Bourbon Whiskey

STITZEL-WELLER DISTILLERY, INC., SHIVELY, KENTUCKY

[ADVERTISMENT]

Relieve MOSQUITO BITES

For bites, stings, itches, those pesky mosquito torments that make summer miserable, get Mexsana, formerly Mexican Heat Powder. Soothes, and relieves with a cool breezy touch and a pleasing fragrance. Clean, pleasant. Will not soil clothing. Get Mexsana.

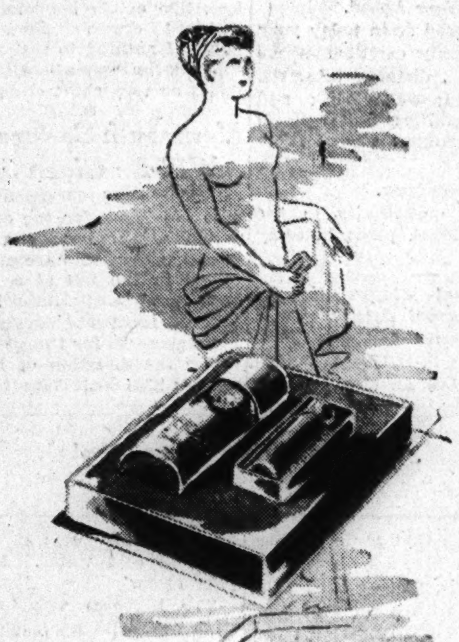

APHRODISIA by Faberge

distilled connotations of romance

Incorrigibly tantalizing. Responsible for setting more than one man to carrying the torch. Ensembled in a satin-cased vial of perfume, and a richly scented lasting cologne. The Set, 1.50

Toiletries, First Floor.

CARSON PIRIE SCOTT & Co.

YOUNG MEN OF 17

WHEREVER you see this lapel badge — silver wings and propeller, with the letters AC on a blue center — you know the wearer has been accepted for future training as an Aviation Cadet and is a member of the Air Corps Enlisted Reserve.

If you have passed your 17th birthday — if you are a healthy and mentally competent young American with a desire to serve your country in the Army Air Forces as a Bombardier, Navigator or Pilot —

YOU CAN NOW APPLY FOR AVIATION CADET TRAINING

At the nearest Aviation Cadet Examining Board you can take your physical and mental examinations. No school or college credits are required. If you pass the examinations and are found acceptable, you may volunteer immediately for enlistment in the Air Corps Enlisted Reserve, provided you have the written consent of your parents.

As an Air Corps Enlisted Reservist you will be entitled to wear the silver and blue wing badge which is the insignia of a future Army flier. When you reach the age of 18, or, if you choose, at the end of the first school semester after that date, you will be called to active duty for pre-flight training.

Aviation Cadet training is also available to men 18 to 26, inclusive, married or single, whether they are *already in the U. S. Army* or have *not yet been called for induction* under Selective Service.

The free booklet, "Aviation Cadet Training for the Army Air Forces," tells how men in any of these three groups can become flying fighters. You may obtain a copy from your nearest Aviation Cadet Examining Board or U. S. Army Recruiting Station. Or mail the coupon below.

THIS ANNOUNCEMENT IS MADE WITH THE APPROVAL OF THE JOINT ARMY-NAVY PERSONNEL BOARD

U. S. ARMY "KEEP'EM FLYING!"

Apply: Aviation Cadet Examining Board

166 W. Van Buren Street, Chicago, Illinois

or

Army Air Forces Technical Training Command, 720 S. Michigan Ave., Chicago, Ill.

or consult any U. S. Army Recruiting Station.

The Adjutant General of the U. S. Army, Washington, D. C. Please send me a FREE copy of booklet, "Aviation Cadet Training for the Army Air Forces," and leaflet, "Silver Wings."

NAME____ ADDRESS____

CITY____ STATE____

COOL COLORS IN Eyelet

Delicate embroidered eyelet pattern to dress up the simple wearable kind of classic you love. In sun-inspired shades of rose, blue, aqua, white spun rayon. 12-20.

8.95

Telephone orders filled. Please state second color choice. Call State 2000.

Daytime Dresses, Third Floor.

CARSON PIRIE SCOTT & Co.

To tan or not to tan

GERMAINE MONTEIL

has both answers for you

Seep up the sun . . . it's nature's beautifier. To look tan while you're getting tan, tint your face, arms and legs with *Monteil's Bronze Beauty Balm*. Or to stay fair in spite of the sun, protect your skin with *Monteil's Tan-Pruf Lotion*.

★ Bronze Beauty Balm, 2.25 to 6.00

★ Tan-Pruf Lotion, 1.25 to 3.50

Toiletries, First Floor.

CARSON PIRIE SCOTT & Co.

Chicago Daily Tribune
THE WORLD'S GREATEST NEWSPAPER

SUPerior 0200 Public Information Service | 0260 Sports Bulletin Service | 0100 Want Ads General Business

WEDNESDAY, JUNE 23, 1943.

SOX WIN, 5-3; STOP BROWNS' RALLY IN NINTH

TEXAS FULL BACK TO PLAY WITH COLLEGE ALL-STARS

M'KAY TO GIVE SQUAD SPEED, DRIVING POWER

Reports Aug. 7 for Redskin Game.

BY WILFRID SMITH.

The annual College All-Star game which will be played for the 10th consecutive year on Aug. 25 in Dyche stadium, has been replete with great full backs. One of the greatest of all, Bronko Nagurski, played for the Chicago Bears in the inaugural game. Another extraordinary full back, Bill Osmanski of Holy Cross, smashed the All-Star line last August to score the Bears' first touchdown.

Osmanski also starred for the college men in the 1939 game and was

ROY McKAY.

elected the most valuable All-Star in that game with the New York Giants. In nine games the collegians have had such excellent full backs as Mike Mikulak of Oregon, Stan Kostka and Sheldon Beise of Minnesota, Sam Francis of Nebraska, Frank Patrick of Pittsburgh, Howard Weiss and George Paskvan of Wisconsin, Bob Westfall of Michigan, Jack Graf of Ohio State, and Joe Thesing of Notre Dame. These men were elected to the All-Star starting elevens by the fans.

He's a Speedy Texan.

The thousands in Dyche stadium Aug. 25 will see another great full back. He's Roy Dale McKay from the University of Texas, 1942 football champion of the Southwest conference. McKay is as Irish as his name and a Texan all the way from his personal likes and dislikes to his love for tearing at full speed into his gridiron opponents. McKay yesterday accepted an invitation to join the All-Star squad and he'll report for practice Aug. 7.

University of Texas fans in Austin can quote statistics all day to prove McKay is the finest full back ever to play in the Lone Star state. Particularly, these mathematicians like to compare yards gained per plunge and the number of times McKay carried the ball last fall with the record of John Kimbrough of Texas A. & M. Jarrin' John knew football, too, and this argument in the state of Texas is comparable to the Ohio State-Michigan feud last fall over whether the Buckeyes' Gene Fekete or the Wolverines' Bob Weise was the better full back.

Bible Praises McKay.

"I consider McKay to be one of the finest full backs I have ever seen or coached," Dana X. Bible, coach of the University of Texas, said in his recommendation.

McKay comes from Junction, Tex., where his father is the sheriff. He's 23 years of age, weighs 200 pounds, and is 6 feet tall. He won varsity letters in football for three seasons and he also was a member of the Texas track team one season. This summer Mac is teaching horseback riding at Camp Rio Vista, Kerrville, Tex. He has enlisted in the navy's air corps program and expects to be called to active service in September.

McKay will be supervised on his trip from Kerrville to Chicago by Billy Andrews, student manager of the Texas eleven.

In the WAKE of the NEWS

BY ARCH WARD.

THE Washington Redskins, who had planned to train for the Chicago All-Star game Aug. 25 in San Diego and play a game there for the Shriners' fund, may shift their practice base to the University of Maryland or to a midwest site. . . . Dutch Bergman, new coach of the National league champions, doesn't favor the long trip from the Pacific coast under war time travel restrictions so close to the date of the game with the college headliners in Dyche stadium. . . . The Redskins, like every other team that has represented professional football, regard victory over the All-Stars as important as winning the league championship. . . . Bob Kennedy, former White Sox third baseman with the rifle peg, is playing that position for the Naval Pre-Flight team at Iowa City. . . . Clark Griffith, who saw 18,000 fans wait in the rain for the start of a night game in Washington June 15, would like to play all games in his park under lights except on Sundays and holidays. . . . Among the regular patrons at night games are senators, congressmen, and burocrats. . . . The opinion that sport should be continued thru the war is steadily gaining support in the nation's capital. . . . George Benson, full back on Northwestern's 1941 football team, soon will receive his wings at the Corpus Christi naval air station. . . . Lt. Comdr. A. H. [Mal] Elward, athletic officer at the naval air station, Lakehurst, N. J., may coach a navy football team on the Pacific coast next fall. . . . Harry Wright, guard on the Notre Dame football team last season, has this to say about marine training at Parris Island, S. C.: "It's like playing the Great Lakes eleven every day—and that's pretty tough." . . . Lt. Ted Lyons of the marine corps and Lt. Mickey Cochrane of the navy will form a one-pitch battery the evening of June 30 when the White Sox put on their war relief fund double header. . . . It will be a treat to see some one who can actually throw a first ball within catching range, the control of mayors and other first ball dignitaries being what it usually is.

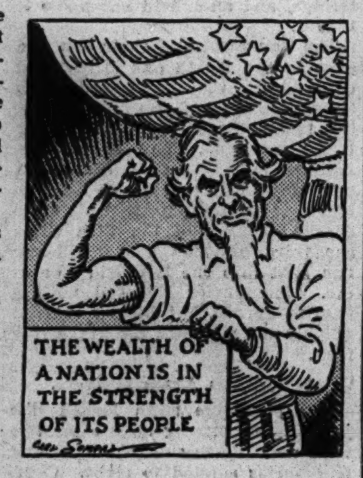

The national committee on physical fitness, which held its first meeting in Washington a week ago today, has as its primary objective the preparation of youth for military service. . . . Army and navy officials assert that lack of condition among inductees, due often to late hours, improper diet and too little exercise, especially games involving body contact, has necessitated giving too much time and attention to the physical side of camp routine. . . . As a consequence, valuable time is lost in the development of our services. . . . The physical fitness program, which will include service to older men and women as well as to youth, is designed to aid and encourage organizations and institutions already doing a good job in that line and to establish such leadership in communities which now have no facilities. . . . Members of the committee serve without pay. . . . The wealth of a nation is in the strength of its people, a slogan this department hopes will become increasingly popular with the years. . . . Mike Casteel, football coach at the University of Arizona, last year had 57 players on his football squad. . . . There's not one left in school. . . . If Arizona has a team next fall, it apparently will be made up entirely of 17 year old freshmen.

Random Thoughts.

With the allied invasion of Italy a strong possibility we soon will hear Musso's theme song: "Hold That Tiber! Hold That Tiber!"
—Andrew.

Personnel managers now end their prayers the same way as old maids: "A man!" —Josephine Sbarboro.

* *

Revised Quotations.

Large jokes from little A cards grow. —Tall Charmer.

* *

What's in a Name?

Knipple & Son are milk haulers at Frankfort, Ill.
—Bob of Whipple.

* *

Amusing Musings.

It's no wonder the cleaners are so jammed up. After all, haven't the New Dealers been taking us to the cleaners for more than 10 years? —Clif of Canterbury.

Saw the all-American girls professional softball teams play the other night. Never have I seen so many curves in one game.—Gladie.

* *

Things You No Longer Hear.

I remember her when she was running around in short dresses.
—S. G. Wick.

* *

Hope This Doesn't Become Popular.

All this fuss about inability to get contribs printed in the Wake! I have the real system. I type my contribution, put it away for three or four days, about the time it would make the Wake, take it out and then laugh like the dickens when I read it. It saves postage and the effort of mailing. —Missouri Mill.

* *

Do You Remember 'Way Back When:

We'd bring out the red plush album to show our beau the first time he called? —Rose o' the May.

Spring housecleaning included taking the beds apart and pouring kerosene on them?
—Spooky Mac of Niles.

Sprinkling wagons came down the street several times a day to settle the dust? —Doc's Wife.

The neighborhood grocer got up early in the morning to stock his shelves and not to read the paper to find out what he can or can not sell? —Clancy.

Class Picture.

The paper boy was hurrying
On this June morning, sunny and cool.
"We're having our class picture taken,"
he said,
"I've 10 minutes to get to school."
And after he'd gone I rummaged about,
It's put away somewhere, I know,
That old class picture of my own
Taken how many years ago?

Yes, there we are on the old school
steps,
Lined up, dressed for the kill.
Joe White, Joe Flynn, and yes, Joe Shea—
The Three Joes they call them still.
And there on one end is Jim Lenihan,
No judge could more solemn be,
And that is exactly what Jim became
In the years we were yet to see.

Some of the faces I couldn't recall,
Even memory of them seemed dim,
Together for just that one last hour,
Then the channel of time seeped in.
Strange how a chance word spoken
By a paper boy making his round
Should start a safari to yesterday's
Happy hunting ground.
—Jazbo of Old Dubuque.

* *

Doesn't Summer Last the Year Around in N. Mexico?

Classified ad from the Silver City, N. Mex., Press: "WANTED: A man for the summer. Would prefer him nice looking and in good condition but will take any 4F. See Lolita B."
—Wallace Henderson,
Fort Bayard, N. M.

* *

The Wake Depends Upon Its Friends. *Help! Help!*

* *

Salak's Sayings.

News item: "Use Neighborly Spirit in Gardening." Such as eating the neighbor's chickens who devour your victory garden leaf lettuce?

Modern trend: "Marry me, darling. I won't be a bother. I've already received my notice to report for induction next week."

The telephone company not only has 1,124,182 telephones in Chicago but they try to prove it when you ask only for one.
—Joseph Charles Salak.

Ten Years Ago Today—Barney Ross became the first Golden Glover to win a professional title when he pounded out a 10 round decision over Tony Canzoneri for the lightweight crown before 11,000 in Chicago Stadium. . . . The league leading Washington Senators whipped the White Sox, 7 to 3.

WHIRLAWAY 3D AS STABLEMATE WINS ADMIRAL

Race Is Warmup for Turf Champion.

Doreen Entries

THIRTEEN 3 year old fillies were named in the overnight entries for the $5,000 Princess Doreen stakes, a six furlong dash which will head today's Arlington Park program at Washington Park. The field, in order of post positions, follows:

Horse.	Wt.	Jockey.	App. odds.
Valdina Mari	115	F. Zufelt	5-1
Fad	121	L. Whiting	15-1
*Askmenow	121	C. Bierman	3-1
Lady Liberty	112	No boy	8-1
†Nellie L.	121	W. Eads	8-5
*Tellmenow	109	No boy	3-1
Burgoo Maid	109	A. Skoronski	10-1
Samaritan	112	O. Grohs	20-1
Wiseasyou	109	No boy	20-1
*Now Mandy	109	No boy	3-1
Jerry Lee	112	P. Johnson	22-1
†Flaming Chance	109	W. Eads	8-5
For Granted	109	V. Bush	15-1

*Hal Price Headley entry.
†Calumet farm entry.

BY HOWARD BARRY.

Whirlaway, the perennial champion of the American turf, launched his 1943 campaign with a gallop of a mile in Arlington Park's War Admiral purse, which featured yesterday's program at Washington Park. Whirlaway took things easily in anticipation of his possible appearance in Saturday's $10,000 Equipoise Mile and his definite engagement in the $50,000 Stars and Stripes handicap on July 5. While his stablemate, Mar-Kell, was protecting the investment of the many fans who wagered on the Calumet entry, Whirlaway came swinging home in third place. Meanwhile Mar-Kell, a 4 year old filly, was putting the race in the bag by running the mile in 1:37 3-5 to finish two and a half lengths ahead of King's Abbey.

It was a nice bit of team work. On the one hand, it would have been unwise for Whirlaway's handlers to drive him out hard in his first race of the season against good milers over this route which, to the champion, is just a sprinting distance. On the other hand it was a cinch that the public was going to wager very heavily on Whirlaway, whether he went to the post alone or in company of a stablemate. Mar-Kell had the goods to solve the situation to the satisfaction of all concerned.

Bet $36,007 on Entry.

The fans poured in $36,007 into the win, place and show pools on the Calumet entry, the pair going to the post at 1 to 2 odds. Jockey Freddie Smith handled Mar-Kell so well that she couldn't miss, while Wendell Eads was giving Whirlaway the kind of a ride that was perhaps best for him at this stage of preparation for another strenuous campaign.

While Mar-Kell was following fairly close to Valdina Orphan's early pace, Whirlaway was settling back into his customary position with the trailers. He had one horse beaten as they went into the far turn. On the swing around the curve he passed one other rival and headed home with four ahead of him. These were Valdina Orphan, Mar-Kell, King's Abbey, and Aonbarr.

Sun Again Wins Sprint.

Eads took Whirlaway to the extreme outside and shook him up a bit. Valdina Orphan, tiring, yielded to Mar-Kell after only a brief duel in midstretch. King's Abbey still was running but he couldn't get anywhere near the Calumet filly. When Eads saw that Mar-Kell had the situation under full control, he didn't force Whirlaway. Mar-Kell came on coasting in without further challenge.

This was the second consecutive victory for Warren Wright's horses in the rôle of odds-on favorites. In the race preceding the War Admiral purse, Sun Again won easily at 1 to 2 odds. He beat Marion Collins by 2½ lengths in a 7 furlong dash.

[Continued on page 23, column 7]

BIG MOMENTS IN CUBS' TRIUMPH

Peanuts Lowrey bouncing over home plate in the Cubs' 1 to 0 victory over the Pirates yesterday morning in Wrigley field. Arrow shows ball in flight on return from outfield to Catcher Al Lopez after Len Merullo's game winning single in the seventh inning.

[TRIBUNE Photos.]

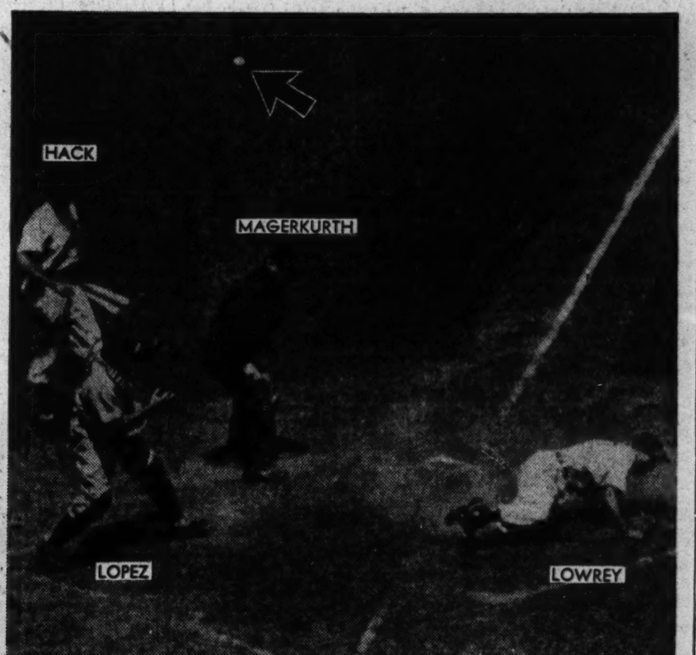

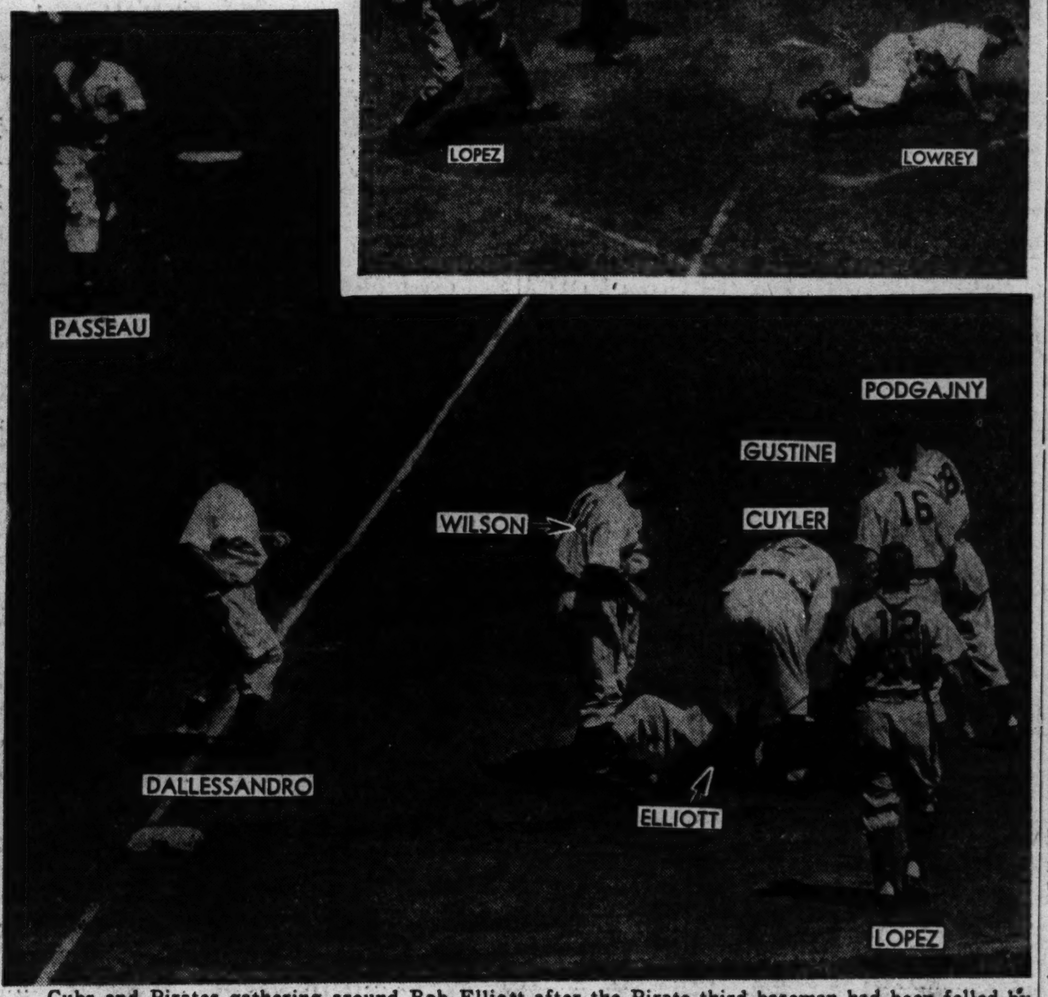

Cubs and Pirates gathering around Bob Elliott after the Pirate third baseman had been felled by a drive off Lowrey's bat in the second inning. Elliott was struck on the side of the head by the ball and required first aid treatment after leaving the game.

Jeanne Cline Is Victim of Medalist Jinx

BY CHARLES BARTLETT.

The ancient hex that strikes many a golfing medalist yesterday tapped Jeanne Cline, the talented young Bloomington swinger, in the first round of match play in the 10th annual tournament of the Illinois Women's State Golf association over the No. 1 course at Olympia Fields.

The shining 76, only two over par, with which Jeanne had run away with Monday's qualifying examination by six shots for her second successive state medal, wasn't there yesterday as she lost to Ruth More of Peoria, 3 and 2.

Other Favorites Advance.

Miss More, a slender, black haired girl who formerly lived in Evanston, clung to her early advantage all the way around, and finally built her margin to three up on the 377 yard 15th, where Miss Cline found trouble in the woods, settling for a six, one more than the bogey five which Ruth negotiated with a one putt green after having a spot of trouble herself.

While Medalist Cline was bowing out, other favored performers were moving into this morning's second round with a deal of ease. Leading these was Virginia Ingram of Sunset Ridge, winner of the state championship last summer in Peoria, and runner-up to Miss Cline for the medal. Virginia, heading the lower bracket, indicated that she might like to make it two in a row by winning the first six holes of her match with Anne Lewis of Bloomington and sailing on to an 8 and 7 triumph. That was the same margin

[Continued on page 23, column 7]

Major Leagues

NATIONAL LEAGUE.

	W.	L.	Pct.	G.B.
St. Louis	34	19	.642	....
Brooklyn	35	24	.593	2
Pittsburgh	28	25	.528	6
Philadelphia	28	26	.519	6½
Cincinnati	27	26	.509	7
Boston	23	28	.451	10
New York	21	34	.382	14
CHICAGO	20	34	.370	14½

YESTERDAY'S RESULTS.

Chicago 1; Pittsburgh 0
Brooklyn 7; New York 4
Boston 7; Philadelphia 6
St. Louis-Cincinnati not scheduled.

GAMES TODAY.

Pittsb. at Chi. [2]. N. Y. at Brkln. [2].
Phila. at Boston [2]. St. L. at Cincinnati.

AMERICAN LEAGUE.

	W.	L.	Pct.	G.B.
New York	31	21	.596	....
Washington	31	25	.554	2
Cleveland	27	27	.500	5
Boston	29	29	.500	5
Detroit	24	26	.480	6
Philadelphia	27	31	.466	7
CHICAGO	23	27	.460	7
St. Louis	22	28	.440	8

YESTERDAY'S RESULTS.

Chicago 5; St. Louis 3
Washington 3; New York 2
Boston 7; Philadelphia 1
Cleveland at Detroit postponed.

GAMES TODAY.

Chicago at St. L. Wash. at N. Y. [2].
Clev. at Detroit [2]. *Boston at Phila.
*Night game.

STREAMLINED NATIONAL NET MEET PLANNED

New York, June 22 (AP).—The 1943 national tennis meet will be played at Forest Hills, not as usual but on an informal, streamlined basis, the United States Lawn Tennis association announced today after receiving a report from a special committee appointed to decide whether the tournaments should be held.

The men's and women's singles and doubles and mixed doubles all will be compressed into six days, from Sept. 1 to Labor day, Sept. 6, instead of being spread over two weeks. Fields will be cut in half, to 32 entries in singles and 16 teams in doubles, and the players may have to take part in two or three matches a day.

"We wanted to make everything as inexpensive and informal as possible," Holcombe Ward, president of the U. S. L. T. A. explained. "At the annual meeting last January the association voted to go ahead with the meet as long as it did not interfere with the war effort. A committee was appointed to study the question, and after informal consultations with officials in Washington they decided the meet should be held."

Cubs Finally Catch Up with Podgajny, 1-0

BY EDWARD BURNS.

Lennie Merullo's line single, third and last Cub hit off Johnny Podgajny, smacked with two out in the seventh, scored Peanuts Lowrey from second base. The lone run thus produced was all that Paul Derringer needed to effect a 1 to 0 victory over the Pittsburgh Pirates in Wrigley field at high noon yesterday. Paul was in especially fine fettle as he registered his second conquest of the Pirates in a half dozen days.

The morning railbirds saw a fine game, albeit a lucky one for the Cubs, in view of the chain of circumstances that had Lowrey on second at precisely the right time. The run was unearned, but the Cubs are in no mood to apologize for a little technical matter like that, especially after they have beaten their arch enemy, Podgajny, on the longest day of the year and the 40th, and possibly last, day of their continuous residence in the dank National league cellar. They are only half a game behind the Giants.

Error Puts Lowrey on Second.

The winning run in the seventh really traced back to the second inning. With two out in that second, Lowrey slashed a wicked one-bouncer which hit Third Baseman Bob Elliott in the head and rolled half way to the pitcher's mound. Elliott crumpled to the ground as Podgajny grabbed the rebound and threw to Elbie Fletcher to retire the side. After Elliott had been taken to the Cub clubhouse for med-

[Continued on next page, column 7.]

MALTZBERGER SAVES GAME IN RELIEF ROLE

Retires Side with Bases Filled.

One for Johnny

CHICAGO.

	AB	R	H	RBI	P	A	E
Moses, rf	4	1	2	1	2	0	0
Tucker, cf	4	1	3	0	3	0	0
Curtright, lf	5	0	1	1	2	0	0
Kolloway, 2b	4	0	1	0	2	2	0
Grant, 3b	5	1	1	0	2	4	0
Appling, ss	4	0	0	0	5	1	0
Kuhel, 1b	4	0	0	0	7	2	0
Tresh, c	4	1	2	0	4	0	0
Humphries, p	3	1	2	1	0	2	0
Swift, p	1	0	0	0	0	0	0
Maltzberger, p	0	0	0	0	0	0	0
	38	5	12	3	27	11	0

ST. LOUIS.

	AB	R	H	RBI	P	A	E
Gutteridge, 2b	5	0	1	0	4	1	1
Byrnes, lf	3	0	0	1	4	0	0
Laabs, cf	4	0	0	0	3	0	0
Stephens, ss	4	0	1	0	1	1	0
Chartak, rf	4	1	1	0	3	0	1
Christman, 1b	3	0	0	0	8	0	0
Clift, 3b	4	1	2	1	0	5	0
Ferrell, c	0	0	0	0	3	0	1
Ostermuel'r, p	0	0	0	0	0	1	0
†Hayes	1	0	1	0	0	0	0
‡Kreevich	0	0	0	0	0	0	0
Muncrief, p	2	1	0	0	0	0	0
Schultz, c	2	0	1	0	1	1	0
	*33	3	7	2	27	9	3

*Criscola batted for Ferrell in seventh. †Batted for Ostermueller in ninth. ‡Ran for Hayes in ninth.

Chicago ....100 102 001—5
St. Louis ....001 010 001—3

Sacrifice—Tucker. Two base hits—Gutteridge, Chartak, Moses. Home run—Clift. Stolen bases—Kolloway, Moses, Tucker. Left on bases—Chicago, 9; St. Louis, 7. Struck out—Muncrief, 3; Ostermueller, 1; Humphries, 3; Swift, 1. Bases on balls—Muncrief, 1; Ostermueller, 1; Humphries, 2; Swift, 1. Hits—Humphries, 4 in 6⅓ innings; Swift, 2 in 2; Maltzberger, 1 in ⅔; Muncrief, 10 in 7; Ostermueller, 2 in 2. Hit by pitcher—Swift [Christman]. Winning pitcher—Humphries. Losing pitcher—Muncrief. Time, 2:11. Umpires—Rue, Berry, and McGowan. Attendance—5,322 paid.

BY IRVING VAUGHAN.
[Chicago Tribune Press Service.]

St. Louis, Mo., June 22.—The White Sox fought their way thru the humidity tonight to take a 5 to 3 decision over the annoying Browns before 5,322 paid patrons and a few hundred guests. It was all done by getting enough runs to nullify a ninth inning enemy jamboree that forced the always willing Gordon Maltzberger to rush to the aid of Bill Swift. Earlier Swift had helped out Johnny Humphries, who, with the assistance rendered, now owns five victories for the season.

Humphries' failure to go the distance probably was due more to his running efforts than the energy expended in his pitching. Johnny yielded only four hits, the last one coming with one out in the seventh, when he owned a two run lead. But he had singled twice, each hit developing into a run, and also had scored himself in a decisive two run sixth. And so his manager, Jim Dykes, decided he had done enough work in a hot evening.

Clift Hits Home Run.

In the process of squeezing the Browns into the American league cellar so that they could have seventh place to themselves the Sox took bites out of both Bob Muncrief and Fritz Ostermueller. They accumulated two runs in four innings, but the Browns did the same to Humphries in five innings, one of the tallies being a homer by Harlond Clift.

Then the Sox really did something with two runs in the sixth, the ingredients being four hits and an error. Their remaining run was an assessment against Ostermueller in the ninth.

Rick Ferrell assisted in the fabrication of the run picked up by the Sox in the first inning. Tucker started it by singling with one out and moving to second on the disposal of Curtright. The shifty Stephens knocked down a hit by Kolloway, thus forcing Tucker to stop at third. Grant then fanned, but reached base when Ferrell let the pitch escape and Tucker scored.

This slim edge lasted until the

[Continued on next page, column 6.]

MOON MULLINS—THE PAY OFF

History Repeats Every Year in All-Star Football

Tickets go swiftly, late comers are disappointed, and an entire year has to pass before they can make amends.
DON'T BE CAUGHT SHORT! ORDER NOW!

Address mail orders to All-Star Ticket Manager, Tribune Tower, Chicago, Ill., if you intend seeing the Washington Redskins tackle the Collegians in Dyche stadium Wednesday night, Aug. 25. Checks or money orders should be made out to Chicago Tribune Charities, Inc. Prices:

$6.60 $4.40 $3.30 $2.20

DETROIT RACES, BASEBALL GAME ARE CALLED OFF

Sports Events Banned by 'No Assembly' Rule.

Detroit, Mich., June 22 (AP).—Gov. Harry F. Kelly of Michigan today put a riot emergency inspired "no assembly" ban on Briggs stadium and the Detroit Fair Grounds race track, forcing postponement of an American league baseball game and cancellation of a day of horse racing.

No decision had been reached late tonight upon the playing of tomorrow's scheduled Cleveland-Detroit baseball double header. Spokesmen for the baseball club and for the Detroit Racing association said they hoped to carry out tomorrow's programs, but indicated the final decision would depend upon developments during the night.

First Action of Kind.

As far as records here show, the postponement of the ball game was without precedent. Horse racing was called off on the west coast in the early stages of the war to satisfy an army request that large crowds not congregate in one place.

Seeking to prevent any new outbreak of racial violence between Negro and white persons, army and civil officials have taken strict measures to prevent public assemblies.

Second Cancellation.

Before Clarence E. Lehr of the Detroit Racing association announced cancellation of the card, the track had made preparations to operate with white grooms alone. Today's was the second day of racing canceled during the current Fair Grounds meeting, one other card having been called off because wet weather had produced a shortage of entries.

Jimmy Miller Takes Lead at Bob o' Link

A. L. [Jimmy] Miller, winner of many of Bob o' Link Country club's Hullabaloo invitational golf tournaments, took a commanding lead in the event yesterday by shooting a 38—37—75. The final round of the two day affair, which attracted a field of 150 members and guests, will be played today.

Second low gross honors for the opening day went to C. McKelvey of Rolling Green, who posted a 36—43—79.

Three players tied for the low net lead with 70. They were W. A. Curtiss, 83—13—70; B. H. Rader, 94—24—70, and Dr. John S. O'Connell, 87—17—70. Prizes for 36 holes and both 18 hole rounds will be awarded today. The leading 18 hole scores follow:

W. A. Curtiss, Bob o' Link, 83—13—70; Dr. John S. O'Connell, unattached, 87—17—70; B. H. Rader, Bob o' Link, 94—24—70; A. L. Miller, Bob o' Link, 75—04—71; Bud Ijams, Terre Haute, 82—11—71; H. D. Wright, Westmoreland, 87—16—71; W. D. Fowler, unattached, 80—8—72; Tom McElroy, Evanston, 94—21—75; Maj. D. F. Rudnick, Bob o' Link, 95—22—73; Lew Brock, Mont Clair, N. J., 85—12—73; C. McKelvey, Rolling Green, 79—5—74; M. C. White, Elmhurst, 90—16—74; W. P. Cagney, Barrington, 81—7—74; Harold McLain, Exmoor, 84—10—74; Tony Hullman, Terre Haute, 87—12—75; Courtney Reeves, Sunset Ridge, 84—9—75; Fred Snite, Elmhurst, 88—13—75; A. G. Shennan, Oak Park, 89—74—75; H. N. Cadney, Bob o' Link, 91—16—75; F. J. Haggerty Jr., Evanston, 82—7—75.

W. W. Cruttenden, Bob o' Link, 84—8—76; H. Sayre, Skokie, 83—7—76; M. R. Mayor, Bob o' Link, 92—16—76; Charles Carr, unattached, 84—8—76; Ray Bowden, Park Ridge, 84—4—76; M. G. Fessenden, Bob o' Link, 89—13—76; C. H. Smith, Bob o' Link, 84—7—77; H. E. Howard, Bob o' Link, 83—6—77—G. F. Bickler, Bob o' Link, 84—7—77; Chris Kenney, St. Louis, 86—8—78; C. B. Armstrong, Bob o' Link, 8911—78; William Gri⅛n, Exmoor, 88—10—78; Ed Hickley, Edgewater, 89—11—78; F. J. Jenck, unattached, 92—14—78; Dick Cagney, Bob o' Link, 86—7—79; Walter Linninger, Oak Park, 87—8—79; Joe Dempsey, Skokie, 89—9—80.

HESSEL, FUNK TO MEET IN MAT SHOW TONIGHT

Gordon Hessel, Marinette, Wis., light heavyweight, will meet Dory Funk of Hammond in the windup bout of a wrestling show tonight in Rainbo Fronton, 4836 North Clark street. An Australian tag team match will pit Ned Taylor and Frankie Hart against Ivan Kalmikoff and Grunter Lewis.

Ole Olson, Milwaukee heavyweight, and Jack Zeravich will clash in the main event of another mat card this evening in Miami Beach arena, Roosevelt road and 61st court.

Rheingolds Take Lead in Girls' Softball

The Rockolas knocked the Gold Crowns out of first place in the Metropolitan Chicago Girls' Major softball league last night by defeating the latter, 7 to 1, in Rockola stadium. Renee Sweet held the Gold Crowns to three hits and Evelyn Paeth hit a home run with two on for the Rockolas in the fourth. The Rheingolds went into first place by defeating the Tungsten Sparks, 6 to 4, in Rheingold stadium. Norma Roos hit two home runs as the Parichy Bloomer Girls beat the Benda Coal Co-eds, 11 to 7, in Parichy stadium for their fifth straight victory.

Adducis Beat Hanleys 7-6 to Take Windy City Lead

The Representative Adducis beat Witt Hanley's Yankees 7 to 6 last night in Hilbran stadium to take first place in the American division of the Windy City Softball league. The Lill Coals dropped out of first place by losing a 15 to 10 contest to the Fewer Boilers.

GREAT LAKES WINS, 11-1.

Lafayette, Ind., June 22 [AP]. — The Great Lakes baseball team routed the Lafayette Red Sox, 11 to 1, tonight as Bob Harris pitched four hit ball for the sailors.

SMILIN' JACK—CREDIT LINE

ARLINGTON PARK FORM CHARTS

[Copyright: 1943: Triangle Publications, Inc. (Daily Racing Form).]

JUNE 22, 1943.

FIRST RACE—Five and a half furlongs. Purse $1,500. Net value to winner, $1,000; second, $300; third, $150; fourth, $50. Track good.

Horse and jockey—	Wt	PP	St	¼	½	Str	Fin	Eq odds
Seeing Eye [M.Peters]	115	3	1	1^{hd}	1^{hd}	1^{hd}	1^{1}	2.20
‡What A Play [Neves]	115	6	5	$8^{1½}$	2^{hd}	2^{3}	2^{3}	4.00
Quaker [W.Eads]	115	4	3	4^{hd}	5^{1}	5^{2}	$3^{1½}$	10.50
†Boss Bull [O.Grohs]	115	7	7	$5^{1½}$	4^{2}	4^{hd}	4^{1}	11.60
Sir Date [W.Warren]	110	8	8	$6^{½}$	$6^{1½}$	6^{1}	$5^{1½}$	8.20
†Shake Sir [C.Bierman]	115	5	4	2^{hd}	3^{2}	3^{hd}	6^{hd}	11.60
Freezout [V.Bush]	115	11	11	$9^{½}$	$7^{½}$	7^{2}	$7^{1½}$	6.80
Midwesterner [Jemas]	115	10	12	12	10^{hd}	$9^{½}$	$8^{1½}$	27.70
Transfran [G.Burns]	115	9	10	10^{2}	8^{2}	10^{2}	9^{hd}	55.40
Bohemia [Balzaretti]	115	1	2	$8^{½}$	9^{1}	$8^{½}$	$10^{½}$	10.20
Valdina Leaf [Whiting]	115	2	6	$11^{1½}$	$11^{½}$	11^{2}	11^{2}	13.90
‡General War [Parise]	115	12	9	$7^{1½}$	12	12	12	4.00

†Lt. L. L. Haggin II.-H. P. Headley entry. ‡Allen T. Simmons entry.

Time, :24, :48 4-5, 1:01 3-5, 1:08 4-5. Two dollar mutuels paid: Seeing Eye, $6.40 straight, $4.00 place, $3.00 show; What A Play [entry], $5.40 place, $4.60 show; Quaker, $3.60 show. Owner, Coldstream Stud. Trainer, R. A. Kindred. Went to post at 3:00. Off at 3:01. Start good from gate. Won driving, second and third the same.

SECOND RACE—Six furlongs. Purse $1,500. Net value to winner, $1,000; second, $300; third, $150; fourth, $50.

Horse and jockey—	Wt	PP	St	¼	½	Str	Fin	Eq odds
Crimson Tide [Bierman]	117	7	8	9^{2}	$5^{1½}$	$1^{½}$	1^{2}	7.10
Distant Isle [R.Neves]	108½	3	3	$3^{1½}$	2^{hd}	$2^{1½}$	2^{1}	13.60
Elbasan [P.Johnson]	112	9	11	11^{6}	11^{8}	$6^{1½}$	3^{2}	18.00
Sonny Casey [W.Eads]	114	1	1	$1^{1½}$	$1^{1½}$	$3^{½}$	4^{hd}	19.50
Beret Basque [Wagner]	114	5	9	6^{hd}	8^{2}	5^{hd}	$5^{1½}$	9.50
Reaping Gem [Warren]	105	2	2	$2^{1½}$	3^{2}	4^{2}	$6^{½}$	19.50
Kirwin [L.Whiting]	114	10	5	5^{2}	$4^{½}$	7^{2}	7^{2}	33.90
Wildebeest [O.Grohs]	117	6	6	4^{hd}	$7^{½}$	$8^{½}$	8^{hd}	2.00
Gem W. [M.L.Fallon]	114	4	4	8^{1}	$6^{½}$	9^{2}	9^{nk}	5.00
Hermina B. [N.Jemas]	109	11	7	$7^{½}$	9^{1}	10^{3}	$10^{1½}$	91.20
After School [F.Zehr]	114	12	10	$10^{1½}$	$10^{1½}$	11^{4}	11^{4}	6.50
Blongla [G.Burns]	109	8	12	12	12	12	12	84.30

Time, :23 1-5, :47 4-5, 1:13 1-5. Two dollar mutuels paid: Crimson Tide, $16.20 straight, $6.40 place, $5.20 show; Distant Isle, $13.80 place, $8.80 show; Elbasan, $8.80 show. Owner, C. W. Pershall. Trainer, T. Root. Went to post at 3:27. Off at once. Start good from gate. Won easily, second and third driving.

THIRD RACE—Six furlongs. Purse $1,500. Net value to winner, $1,000; second, $300; third, $150; fourth, $50.

Horse and jockey—	Wt	PP	St	¼	½	Str	Fin	Eq odds
Last Chick [P.Johnson]	108	1	1	3^{2}	3^{1}	2^{hd}	1^{2}	5.40
Big Boy [L.Whiting]	114	9	8	11^{8}	9^{1}	$5^{1½}$	2^{2}	18.70
Bovenland [Balzaretti]	118	2	3	$1^{1½}$	$1^{1½}$	$1^{½}$	3^{hd}	4.00
Romulus [C.Bierman]	118	8	6	$2^{1½}$	2^{3}	3^{2}	4^{2}	16.00
General Sickle [Neves]	118	4	4	6^{hd}	$6^{½}$	6^{hd}	5^{hd}	46.40
Lady Mamie [Haycock]	109	3	2	$4^{½}$	4^{2}	4^{2}	6^{1}	26.20
Snicklefritz [Bowman]	109	5	9	5^{hd}	$5^{½}$	$7^{½}$	7^{2}	31.40
Neb [O.Grohs]	109	7	7	7^{hd}	7^{2}	8^{3}	8^{10}	2.10
Play Victory [F.Zehr]	109	12	11	9^{2}	$10^{1½}$	9^{3}	$9^{2½}$	126.20
Gainer [B.Pucci]	109	11	12	12	12	$11^{1½}$	10^{4}	74.40
Boston Queen [Schuling]	114	6	5	$8^{½}$	8^{1}	12	$11^{1½}$	145.50
Pylon [V.Bush]	113	10	10	10^{3}	11^{4}	10^{1}	12	3.50

Time, :23 2-5, :47 4-5, 1:14 2-5. Two dollar mutuels paid: Last Chick, $12.80 straight, $6.60 place, $4.20 show; Big Boy, $11.60 place, $7.80 show; Bovenland, $4.20 show. Owner, Lt. Col. C. V. Whitney. Trainer, L. T. Ruff. Went to post at 3:53. Off at 3:54. Start good from gate. Won handily, second and third driving.

FOURTH RACE—One mile. Three year olds. Allowances. Purse $1,800. Net value to winner, $1,200; second, $350; third, $180; fourth, $70.

Horse and jockey—	Wt	PP	St	¼	½	Str	Fin	Eq odds
Wheatstraw [N.Jemas]	106	7	11	12	12	$5^{½}$	1^{2}	26.90
Philadelphia [Grohs]	114	1	9	7^{2}	6^{2}	$2^{1½}$	$1^{1½}$	21.20
Fag [W.Eads]	111	5	6	$4^{½}$	4^{2}	1^{1}	$3^{½}$	4.00
Super Justice [Johnson]	106	11	3	11^{1}	$10^{1½}$	$7^{½}$	$4^{1½}$	5.30
Bulls Eye [C.Bierman]	114	2	7	5^{6}	5^{6}	4^{1}	5^{2}	2.40
Night Shadow [Neves]	109	8	10	$9^{½}$	7^{hd}	6^{hd}	6^{2}	6.40
Volcano [J.Higley]	111	3	8	$8^{1½}$	8^{1}	9^{3}	$7^{½}$	9.40
Lucky Deal [C.Martin]	107½	4	4	1^{hd}	$2^{1½}$	3^{2}	8^{1}	25.30
Final Glory [M.Peters]	114	6	5	$3^{1½}$	3^{1}	8^{2}	9^{3}	14.60
Kanopolis [L.Whiting]	111	10	2	$2^{½}$	1^{hd}	10^{4}	10^{4}	44.60
Our Boy [F.Chojnacki]	112½	12	12	10^{2}	11^{2}	$11^{1½}$	11^{3}	164.80
Playground [T.Malear]	114	9	1	$6^{½}$	9^{2}	12	12	42.70

Time, :23 1-5, :47 2-5, 1:13 3-5, 1:40 1-5. Two dollar mutuels paid: Wheatstraw, $55.80 straight, $21.80 place, $12.20 show; Philadelphia, $15.20 place, $9.40 show; Fag, $4.20 show. Owner, Thos. Piatt. Trainer, J. P. Sallee. Went to post at 4:23. At post 1 minute. Start good from gate. Won driving, place same.

FIFTH RACE—Seven-eighths of a mile, 3 year olds and up, allowances. Purse $2,000. Net value to winner, $1,300; second, $400; third, $200; fourth, $100.

Horse and jockey—	Wt	PP	St	¼	½	Str	Fin	Eq odds
Sun Again [W.Eads]	117	2	5	$5^{½}$	$6^{½}$	3^{2}	$1^{2½}$	.50
Marion Collins [Dotter]	110	7	4	2^{hd}	$3^{1½}$	1^{hd}	2^{nk}	19.50
Yar [C.L.Martin]	107½	4	7	$4^{½}$	4^{hd}	$4^{1½}$	$3^{1½}$	35.70
Parasang [N.Jemas]	108	5	2	7^{hd}	$7^{½}$	6^{2}	$4^{½}$	6.70
Blue Serge [O.Grohs]	120	1	6	$3^{1½}$	2^{hd}	2^{hd}	5^{nk}	6.10
Gen'l Manager [J'hns'n]	112	3	8	6^{hd}	5^{hd}	$5^{½}$	6^{2}	23.50
Happy Pilot [F.Zehr]	111	8	1	8	8	7^{2}	7^{10}	19.10
To a Tee [L.Whiting]	111	6	3	$1^{1½}$	1^{2}	8	8	25.00

Time, :23 3-5, :49 2-5, 1:12 4-5, 1:26 1-5. Two dollar mutuels paid: Sun Again, $3.00 straight, $2.60 place, $2.40 show; Marion Collins, $7.40 place, $5.20 show; Yar, $7.40 show. Owner, Calumet Farm. Trainer, B. A. Jones. Went to post at 4:53. Off at once. Start good from gate. Won handily, place driving.

SIXTH RACE—One mile, 4 year olds and up, allowances. Purse, $2,500. Net value to winner, $1,650; second, $500; third, $250; fourth, $100.

Horse and jockey—	Wt	PP	St	¼	½	Str	Fin	Eq odds
†Mar-Kell [F.A.Smith]	105	2	2	2^{2}	$2^{1½}$	2^{2}	$1^{2½}$	.50
King's Abbey [O.Grohs]	110	4	4	$3^{1½}$	3^{3}	3^{3}	$2^{½}$	10.70
†Whirlaway [W.Eads]	122	6	6	5^{2}	6^{4}	$4^{1½}$	$3^{1½}$	.50
Valdina Orphan [P't'rs]	118	1	3	1^{2}	1^{3}	1^{hd}	4^{1}	2.60
Aonbarr [F.Zehr]	110	5	1	$4^{½}$	$4^{1½}$	5^{4}	5^{4}	17.20
Put In [J.Haritos]	110	3	5	6^{4}	5^{hd}	6^{4}	6^{6}	20.50
Devalue [D.Hauer]	110	7	7	7	7	7	7	45.90

†Calumet farm entry.

Time, :24 1-5, :47 4-5, 1:13, 1:37 3-5. Two dollar mutuels paid: Mar-Kell [entry], $3.00 straight, $2.20 place, $2.20 show; King's Abbey, $4.80 place, $3.20 show; Whirlaway [entry], $2.20 show. Owner, Calumet Farm. Trainer, B. A. Jones. Went to post at 5:20½. At post 1 minute. Start good from gate. Won easily, place driving.

SEVENTH RACE—Seven-eighths of a mile, 3 year olds and up, allowances. Purse $2,000. Net value to winner, $1,300; second, $400; third, $200; fourth, $100.

Horse and jockey—	Wt	PP	St	¼	½	Str	Fin	Eq odds
Wishbone [G.Burns]	120	1	7	$4^{½}$	4^{hd}	1^{hd}	1^{nk}	5.70
Red Vulcan [L.Barney]	111	3	6	6^{2}	6^{2}	4^{2}	$2^{1½}$	2.50
Flying Easy [N.Jemas]	106	4	1	3^{hd}	$3^{½}$	3^{hd}	3^{nk}	4.90
Burnt Cork [Haycock]	106	5	3	$2^{½}$	1^{hd}	2^{hd}	4^{4}	1.90
Proud One [F.Smith]	106	2	5	1^{hd}	2^{2}	5^{2}	5^{4}	9.80
Faywood [G.Bowman]	105	7	4	7	7	7	6^{2}	43.80
Layaway [F.Zehr]	108	6	2	5^{2}	$5^{½}$	$6^{½}$	7	17.40

Time, :23, :47 2-5, 1:12 2-5, 1:25 4-5. Two dollar mutuels paid: Wishbone, $13.40 straight, $5.60 place, $3.80 show; Red Vulcan, $4.20 place, $3.00 show; Flying Easy, $3.40 show. Owner, J. M. Hutchins. Trainer, Monte Weil. Went to post at 5:49½. At post ⅛ minute. Start good from gate. Won driving, place same.

EIGHTH RACE—Mile and an eighth. Three year olds. Claiming. Purse $1,500. Net value to winner, $1,000; second, $300; third, $150; fourth, $50.

Horse and jockey—	Wt	PP	St	¼	½	Str	Fin	Eq odds
Miami Springs [Higley]	118	2	1	3^{2}	$3^{1½}$	1^{2}	$1^{2½}$	1.90
Colors Up [N.Jemas]	107	7	6	$4^{1½}$	4^{hd}	3^{2}	$2^{1½}$	5.20
Materialize [R.Neves]	115	6	8	8	8	$4^{½}$	$3^{1½}$	8.70
Sal Old Pal [C.Martin]	107	4	2	2^{2}	1^{hd}	$2^{½}$	4^{1}	5.00
Realman [P.Johnson]	110	3	3	6^{2}	7^{2}	$5^{1½}$	5^{2}	5.70
Melody [F.Zehr]	107	5	4	5^{4}	5^{2}	6^{2}	6^{2}	7.90
Spring Cheer [Wegrzyn]	102	1	7	7^{2}	$6^{½}$	7^{2}	7^{2}	16.00
Kate's Silver [Warren]	105	8	5	1^{hd}	2^{2}	8	8	38.20

Time, :24, :48 3-5, 1:14, 1:41, 1:53 4-5. Track condition, turf good. Two dollar mutuels paid: Miami Springs, $5.80 straight, $3.80 place, $3.00 show; Colors Up, $4.80 place, $3.00 show; Materialize, $4.00 show. Owner, Mrs. E. Denemark. Trainer, E. E. Russell. Went to post at 6:17. At post 1¼ minutes. Start good from gate. Won driving, place same.

Arlington Park Handicaps

[Track Fast.]

FIRST RACE—Purse $1,500, claiming, maidens, 2 year olds, 5½ furlongs:

Horse.	Wt.	P.P.	Jockey.	Odds.
Sammy Angott	118	2	Fallon	5-2
Miss U. S. O.	115	6	Burns	2-1
Bon Ridge	113	10	Johnson	12-1
Dark Cloud	118	1	No boy	15-1
Judge Leighton	118	3	Chojnacki	20-1
Young Buddy	118	4	Jemas	10-1
Little Steve	118	5	Loturco	12-1
Sundrum	115	7	Zefelt	9-2
Damie	115	8	Bierman	4-1
The Captain	118	9	No boy	15-1
Garden Pot	113	11	Warren	15-1
Infinity Sheik	118	12	Hauer	20-1
Historian	118	13	Jemas	10-1
Sir Lo	113	14	Barney	8-1
Cherry Wine	118	15	Neves	12-1
Maggie Jane	110	16	Johnson	12-1
Breakdown	115	17	Burns	15-1
Foxhole	115	18	No boy	10-1

SECOND RACE—Purse $1,500, claiming, 3 year olds, 6 furlongs:

Horse.	Wt.	P.P.	Jockey.	Odds.
Brown Mask	115	11	Burns	12-1
Lucky B.	112	10	Jemas	9-2
Free Speech	115	6	Johnson	5-2
Plaidloch	116	1	No boy	4-1
Electrical	107	2	No boy	15-1
Marcella K.	110	3	No boy	6-1
Mistress Step	107	4	Haritos	6-1
Tip Your Hat	107	5	No boy	15-1
Risky Man	116	7	Malear	10-1
Igo Boom	100	8	Dotter	12-1
Timocracy	107	9	No boy	15-1
Edith T.	107	12	No boy	15-1
Pat Morvich	107	13	Jemas	15-1
Flo Bratten	111	14	No boy	8-1
Brave Deed	112	15	Smith	10-1
Havaheart	116	16	Chojnacki	8-1
Air Warden	112	17	Grohs	12-1
Dorano Rancho	112	18	Chojnacki	15-1

THIRD RACE—Purse $1,500, claiming, 4 year olds and up, 6 furlongs:

Horse.	Wt.	P.P.	Jockey.	Odds.
Weisenheimer	112	13	Hauer	6-1
Batter	120	5	Zehr	7-2
Trim Stepper	107	1	No boy	9-2
Uncle Mose	120	2	No boy	8-1
Busy Josie	102	3	No boy	12-1
Orchard Run	112	4	No boy	10-1
Hy Cop	115	6	Martin	5-2
Seekonk	120	7	Haritos	10-1
Ida Streng	106	8	Dotter	12-1
Hadatime	116	9	Smith	10-1
Hazel Lee	115	10	Burns	15-1
Sumatra III.	115	11	No boy	15-1
Circus Wings	110	12	Barney	10-1
Back Tooth	107	14	No boy	10-1
Knight Call	111	15	Johnson	4-1
Beamy	112	16	Jemas	8-1
Coupon	115	17	Bowman	10-1
Easy Jack	112	18	No boy	15-1

FOURTH RACE—Purse $1,500, claiming, 4 year olds and up, 1⅛ miles:

Horse.	Wt.	P.P.	Jockey.	Odds.
Sweep Through	112	3	Neves	6-1
Thrift Shop	107	9	Bowman	8-1
Lactose	107	2	Barney	10-1
Snooks Winters	112	1	No boy	10-1
Baron Omar	107	4	Dotter	15-1
Courtil	107	5	No boy	8-5
Millo	107	6	No boy	4-1
Old River	115	7	Whiting	9-2
Red Cin	112	8	Barney	2-1

FIFTH RACE—Purse $1,500, claiming, 2 year olds, 5½ furlongs:

Horse.	Wt.	P.P.	Jockey.	Odds.
Hy Cap	120	13	White	4-1
Tawny Lady	109	10	Warren	7-2
Busy Line	104	11	Dotter	6-1
Compatriot	117	1	Jemas	8-1
Rockwood Boy	117	2	Martin	10-1
Bagnell	107	3	Wegrzyn	10-1
Valdina Date	115	4	Jemas	8-1
Liberty Bon	117	5	Barney	5-2
Little Alice	117	6	No Boy	10-1
Onec Bill	117	7	Chosnacki	10-1
Isaqueen	108	8	Zehr	12-1
More Delight	112	9	No Boy	15-1
Paragram	115	12	No Boy	15-1
Chancy	106	14	No Boy	20-1
Catchmenow	103	15	No Boy	15-1

SIXTH RACE—Purse $5,000 added, Princess Doreen Stakes, 3 year olds, 6 furlongs:

Horse.	Wt.	P.P.	Jockey.	Odds.
†Nellie L.	121	5	Eads	8-5
*Askmenow	121	3	Bierman	3-1
Wiseasyou	109	9	No Boy	20-1
Valdina Marl	115	1	Zufelt	5-1
Fad	121	2	Whiting	15-1
Lady Liberty	112	4	No Boy	8-1
*Tellmenow	109	6	No Boy	3-1
Burgoo Maid	109	7	Skoronski	10-1
Samaritan	112	8	Grohs	20-1
Now Mandy	109	10	No Boy	3-1
Jerry Lee	112	11	Johnson	12-1
†Flaming Chance	109	12	Eads	8-5
For Granted	109	13	Bush	15-1

* Entry. † Entry.

SEVENTH RACE—Purse $1,500, claiming, 3 year olds and up, 6 furlongs:

Horse.	Wt.	P.P.	Jockey.	Odds.
The Finest	118	6	Zehr	4-1
Quizzle	111	12	Warren	7-2
Kesargo	108	4	Martin	5-2
Shiny Penny	105	1	Smith	9-2
Cross Tide	113	2	Neves	10-1
Displayer	114	3	Skoronski	10-1
Martian	109	5	Chojnacki	12-1
Endy	109	7	No boy	15-1
Equistar	109	8	Chojnacki	15-1
Hometown	113	9	Bierman	7-2
Proud Sister	112	10	Johnson	8-1
Hialeah	113	11	Eads	10-1
Little Kiss	108	13	No boy	8-1
Hour Al	106	14	Dotter	15-1

EIGHTH RACE—Purse $1,800, allowances, 3 year olds and up, 1 1-16 miles:

Horse.	Wt.	P.P.	Jockey.	Odds.
Al Au Feu	109	2	Whiting	2-1
Her Guardian	105	4	Zehr	6-1
Drollon	110	5	Barney	7-2
Knightfors	109	1	Smith	6-1
Pumpgun	109	3	No boy	9-2
Beautiful II.	109	6	Higley	8-5
Evaporate	97	7	Smith	6-1

SUFFOLK DOWNS ENTRIES.

FIRST RACE—Purse $1,175, claiming, 4 year olds and up, 1⅛ miles:

Dinsen	116	Batik	116
*†Russia	111	Crab Apple	111
*†Cacodemon	111	*Ovando	111
Bar Ship	116	*Roman Hero	111
*Richestan	106	Dizzy B.	120
Brass Tower	116	Like Greenock	116
Star Chance	120	Troon	111
I Bid	116	Topee	116

†Entry.

SECOND RACE—Purse $1,175, claiming, 3 year olds, 6 furlongs:

†Bonnie Rue	111	*Charge	115
*Take a Letter	106	City Bred	111
*Valdina Rocket	106	Spanish Sun	111
Stop Harping	111	*Flying Ned	111
Credentials	116	*Our Victory	111
Anna Jean	111	*†Turnabout	106
Four Leaf	111	Master Pete	116
Silt	116	*Hy Kerry	111

†Entry.

THIRD RACE—Purse $1,075, claiming, 3 year olds and up, 6 furlongs:

*Big Chance	109	*Tide's In	109
Wise Decision	117	Grey Wolf	114
†Big Stakes	114	*Shaheen	109
Patrol Flight	114	Rough Man	114
Quick Baker	106	*Lost Gold	114
Ezechias	114	Sizzling Pan	114
Battle Star	114	*Short Cake	107
Lanceron	109	Our Bien	114

†Entry.

FOURTH RACE—Purse $1,475, claiming, 3 year olds and up, 6 furlongs:

Most Alert	120	*Battle Jack	115
Little Hoops	109	*Blue Booties	115
Dodge City	114	Jule Chest	109

FIFTH RACE—Purse $1,875, allowances, 3 year olds and up, 6 furlongs:

Hi Comb	117	Galafly	108
Spiral Pass	112	Itabo	111
First Son	108	Twinkippy	108

SIXTH RACE—Purse $1,875, allowances, 3 year olds and up, 6 furlongs:

Cape Cod	114	*Ksar of Audley	109
Kopia	114	Burgaway	114
Fair Call	108	Sollure	107
Peep Show	114		

SEVENTH RACE—Purse $1,175, claiming, 4 year olds and up, 1 1-16 miles:

One o One	113	Jelwell	110
Catcall	115	Kurdistan	113
Mack's Arrow	113	English Setter	115
Betty's Bobby	115	Friendly Paul	113
*Show House	108	*Nopalosa Rojo	110
Max Forst	113	Bastinado	113
Sun Galomar	113	John Hunnicutt	113
*Hada Star	113	Praiseworthy	118

EIGHTH RACE—Purse $1,475, claiming, 4 year olds and up, 1 1-16 miles:

†Belmike	115	No Count	118
*Second Thought	110	Rough News	113
*Ask Me	113	*Allergic	113
*King Torch	112	*Bonheur	115
†Darby Du	112	*Rough Pass	115
*Clamor Girl	105	Tierce	106

†Entry.
*Apprentice allowance claimed.

AQUEDUCT RESULTS.

FIRST RACE—Purse $1,500, claiming, maidens, 3 year olds and up, 7 furlongs:
Pugilist, 113: Thornburg 11.40 5.90 4.60
Tpla. Tow., 118: Durando 4.90 4.10
Devon Cr., 108: Mehrtens 6.40
Time, 1:28. Master Chance, Sleepytime Gal, Super Service, To Town James, Viking's Tack, Fleet Fox, Sebenoa, Lilson, *Lady Red Top, *British Flyer, and *Brainstorm ran. *Field.

SECOND RACE—Purse $1,500, claiming, 2 year olds, 5½ furlongs:
Faiseur, 112: Givens 5.20 3.90 3.00
Big Raid, 113: Mehrtens 13.40 7.40
More Wine, 111: Rienzi 4.00
Time, 1:08. Ellen Chance, Docdonough, Home Flight, Test Flight, Sirlette, Powdered Milk, U. S. Salute, and Sixteen Cents ran.

THIRD RACE—Purse $1,500, claiming, steeplechase, 4 year olds and up, about 2 miles:
Nat. Anthem, 144: Cruz 10.40 6.10 4.70
Brad. King, 144: Leonard 7.40 6.50
P. Blanco II., 140: Scott 7.70
Time, 3:47. †Alcadale, Naruna, †Cortesano, and Cupid ran. †Entry.

FOURTH RACE—Purse $1,500, claiming, 3 year olds, 7 furlongs:
Esterita, 113: Longden 11.80 6.60 4.50
†Free Air, 116: Nodarse 13.40 8.40
Radio Morale, 114: Rienzi 6.40
Time, 1:25 2-5. Ariel Patrol, ‡Rewarded, Green Apples, Miss Sugar, Tenebrose, Card Game, Buzalong, †Flemingsburg, and ‡Rosewell ran. †Entry. ‡Entry.

FIFTH RACE—Purse $1,500, maidens, 2 year olds, 5½ furlongs:
War WAAC, 110: Erick'sn 5.20 3.80 2.90
Canee, 110: Givens 10.90 6.10
†Miss Drum., 115: Stout 5.00
Time, 1:08 1-5. Mayme W., Lady Eli, Shelter, Awaited, Miss Buckle, †Sunny Town, Stalingrad, and Rock Mart ran. †Entry.

SIXTH RACE—Purse $2,500 added, Castaway class C handicap, 4 year olds and up, 7 furlongs:
Flaught, 116: Wright 14.80 4.90 3.30
‡Air Cur., 111: Longden 3.00 2.50
Wait a Bit, 117: Nodarse 3.00
Time, 1:24. Singing Torch, Redthorn, Birch Rod, Scenic, Eire, Paperboy, and Don Juan II. ran. ‡Entry.

SEVENTH RACE—Purse $2,000, claiming, 4 year olds and up, 1 1-16 miles:
Grey Wing, 121: Brooks 4.40 2.70 2.40
Mark, 122: Thompson 3.10 2.40
Haichow, 118: Stout 3.20
Time, 1:46 1-5. Bardia and Caduceus ran.

EIGHTH RACE—Purse $2,000, claiming, 4 year olds and up, 1¾ miles:
Bob's Boys, 117: Lind'b'g 7.90 3.80 3.50
Rahanee, 107: Givens 8.00 6.10
Geo. Lamaze, 110: Rienzi 7.80
Time, 2:05 2-5. Wyoming II., High Luck, Boat's Crew, Rodimic, Briansan, and Exemplify ran.

Daily Doubles

SUFFOLK.
Range Dust and Portage Trail......$39.00

AQUEDUCT.
Pugilist and Faiseur..............$48.40

ARLINGTON PARK.
Seeing Eye and Crimson Tide.......$49.80

AQUEDUCT ENTRIES.

FIRST RACE—Purse $1,500, claiming, 3 year olds, 7 furlongs:

Donegal	113	Mayfair	108
Diah	108	*Lucy's Lass	103
†Magdala	109	†Gay Tom	106
‡King's Gambit	113	Gold Tint	108
Red Level	108	*Stylus	116
*Bushel Basket	112	*Bus V. Z.	112
‡Stevee W.	113	Stargoo	113
*Direction	112	Tracelette	113
*Guerryton	112	*Manola	108
Janes Patsy	112	*Lovely Delores	103

SECOND RACE—Purse $1,500, claiming, maidens, 2 year olds, 5½ furlongs:

Blue Colors	114	*Miss Black Out	113
Air Watch	110	Threecent	114
In Balance	114	Saucy Song	118
High Legend	110	Poupee	110
*True Barbara	105	Loustel	110
*Pilate's Miss	105		

THIRD RACE—Purse $5,000 added, Hitchcock steeplechase handicap, 4 year olds and up, about 2½ miles:

‡Good Chance	138	Picture Prince	132
§Corrigan	142	Invader	150
§Bavarian	135	Cottesmore	145
Knights Quest	148	Iron Shot	147
‡Redlands	138	Brother Jones	143

‡Entry. §Entry.

FOURTH RACE—Purse $2,000, allowances, 2 year olds, 5½ furlongs:

Spook Ship	116	‡Sweeping Time	116
‡Surro Gate	116	Chance Mate	122
War Dressing	116	Bobrich	116

FIFTH RACE—Purse $1,700, claiming, 3 year olds, 6 furlongs:

Suntegra	113	Bar Keep	118
Stitch Again	118	*Witchwater	108
Best Irish	118	Jaquita	113
†Sedgemoor	115	*Tindell	113
In The Rough	108	Meneither	118
Chalara	113	Edahaste	113
†Liquid Lunch	106		

SIXTH RACE—Purse $5,000 added, Gazelle stakes, 3 year olds, 1 1-16 miles:

‡Twin Lakes	112	Stefanita	118
‡Brittany	115	Dairy Lady	112
Fair Weather	121	Best Risk	112
Anthemion	112	Navigating	121
‡Legend Bearer	112	Sparkling Maid	112

SEVENTH RACE—Purse $3,000 added, Exile class C handicap, 3 year olds and up, 1⅛ miles:

Soldier Song	122	Plantagenet	117
Penobscot Bay	110	Waller	116

EIGHTH RACE—Purse $1,500, claiming, 4 year olds and up, 1⅛ miles:

*‡Miss Discovery	114	Romanov	114
*‡Belplay	109	†Cortege	110
Thorino	118	Allessandro	114
Opening Bid	116		

‡Entry.
*5 pounds and †7 pounds apprentice allowance claimed.

Today's Selections

DETROIT, MICH.
[Fast.]
1—One Link, Bull Whip, Alumont.
2—Wise Colonel, Sidonia, Gallant Hour.
3—BRIAR SHARP, Orcus, Pairfort.
4—Valdina Loria, Love Pact, Gramp's Image.
5—Sarah Lorraine, Makeshift, Big Meal.
6—Irresistible, To Boot, Albino.
7—Detroit Bull, Appointee, Ava Delight.
8—Burning Stick, Isolde, Balloter.

AQUEDUCT, NEW YORK.
1—Magdala, Guerryton, Diah.
2—Threecent, In Balance, High Legend.
3—Cottesmore, Iron Shot, Invader.
4—Chance Mate, Sweeping Time, War Dressing.
5—Meneither, Sedgemoor, Chalara.
6—FAIR WEATHER, Anthemion, Sparkling Maid.
7—Soldier Song, Plantaganet, Penobscot Bay.
8—Thorino, Opening Bid, Miss Discovery.

CHARLES TOWN, W. VA.
[Fast.]
1—Revelry, Tinto, Buckle Time.
2—SHAILLEEN, Exhort, The Berries.
3—Celesti F., Grey Flash, Madison Square.
4—Laugh And Play, Indignation, Mighty Busy.
5—Honeymaid, Oomph, Two Straws.
6—Mardi Gras-Terry May entry, Ballarosa, Makann.
7—Trostar, Barraca, Tetratown.
8—Singing Steel, Ultima Thule, Lady Jaffa.

SUFFOLK DOWNS, BOSTON, MASS.
[Fast.]
1—Star Chance, Dinsen, Russia.
2—Credentials, Silt, Bonnie Rue.
3—WISE DECISION, Sizzling Pan, Shaheen.
4—Most Alert, Battle Jack, Dodge City.
5—Galafly, Itabo, Spiral Pass.
6—Sollure, Ksar Of Audley, Burgaway.
7—Nopalosa Rojo, Praiseworthy, Hada Star.
8—Rough Pass, Allergic, Bonheur.

SUFFOLK DOWNS RESULTS.

FIRST RACE—Purse $1,275, claiming, 3 year olds and up, 6 furlongs:
Range Dust, 112: Pratt..16.60 6.80 4.40
Polymelior, 114: Luther.. 4.60 3.20
Bit O'Green, 104: Pena.. 5.60
Time, 1:12. Cherry Crush, Miss Folly, Rockaway Boy, Fogoso, Sack, Good Company ran.

SECOND RACE—Purse $1,175, maidens, 2 year olds, 5 furlongs:
Portage Trail, 116: Scocca 6.00 3.60 2.60
North Fire, 116: W'mer.. 7.60 4.60
Fifth, 116: Maschek...... 6.00
Time, 1:00 3-5. Quick Draw, Rickpole, Clan O'Gael, Night Bomber, Banyan, Royal Prince ran.

THIRD RACE—Purse $1,475, claiming, 4 year olds and up, 6 furlongs:
Graustark, 115: Haskell..17.20 8.00 5.40
Tetra Rock, 112: Robart. 9.80 7.00
Pompeco, 115: Breen..... 5.00
Time, 1:11 2-5. Easy Blend, Bell Tower, Allegro, Grand Party, Islam's Islam, Gossip Miss, Ask Aunt Ada, Us ran.

FOURTH RACE—Purse $1,475, claiming, 3 year olds, 6 furlongs:
False Face, 118: McM'l'n 4.60 3.00 2.20
†Super Foot, 114: Clag't 2.80 2.20
Persistent, 109: Dattilo.. 2.60
Time, 1:11 3-5. Adroit, †Good Lawyer, Uhhuh ran. †Tucci and Rothfuss entry.

FIFTH RACE—Purse $1,275, claiming, 2 year olds, 5 furlongs:
Evelyn Rolls, 115: M'rtin 6.80 4.20 3.40
My Malcha, 110: Trent.. 9.40 5.40
Honest Geo., 114: L'ther 3.60
Time, 1:00 3-5. Elray, Which Ace, Nibble ran.

SIXTH RACE—Purse $1,875, allowances, 3 year olds, 1 1-16 miles:
Rush Act, 110: Sisto..... 3.80 2.60 2.20
Foray Song, 107: Masch'k 3.40 2.40
Scotch Abbot, 107: Trent 2.40
Time, 1:42. Arrow Rock, Boy Soldier ran.

SEVENTH RACE—Purse $1,475, claiming, 3 year olds, mile and 70 yards:
Rath Ronan, 104: Coucci.72.40 24.60 12.40
Light Land'g, 107: Nash 6.20 5.20
Vald. Pledge, 115: Ste'son 5.80
Time, 1:43 3-5. Roman Nymph, Momo Flag, Kanlast, Ariel Beam, True Lass, Bright Quest, Baying ran.

EIGHTH RACE—Purse $1,175, claiming, 3 year olds, 1 1-16 miles:
Susan C., 104: McMul'n.11.00 5.40 3.20
Risanda, 110: Dattilo.... 3.80 3.00
No Keys, 110: Nash...... 3.60
Time, 1:46 3-5. Valdina Rip, Ho Hum, Santa Rosa, Southern Yam, Picture Flag, Mythologist, Elizabeth K. ran.

DETROIT ENTRIES.

FIRST RACE—Purse $1,000, claiming, 3 year olds and up, 1⅛ miles:

Alumont	112	Darby Dean	108
Bull Whip	112	Tedder	112
Wise Duke	109	Colorado Ore	107
Season Call	110	Aircraft	112
*Fast Work	107	Gooseberry	109
One Link	112		

SECOND RACE—Purse $1,000, claiming, 3 year olds and up, 6 furlongs:

Lochlea	114	Bum's Rush	106
Wise Colonel	111	Sidonia	111
Trump	114	Gallant Hour	114
Lady Stardust	98	Hi Gold	111
Jo Betty	109		

THIRD RACE—Purse $1,000, claiming, 3 year olds and up, about 7½ furlongs:

Quarto	110	Briar Sharp	115
Runaway Boy	110	Pairfort	107
Iron Mike	110	Orcus	110
Buttermilk	102	Gray Romance	102

FOURTH RACE—Purse $1,200, allowances, 2 year olds, 5 furlongs:

Gramps Image	115	Valdina Loria	118
Red Wonder	108	Commando Tom	112
Darby Damron	108	In Light	103
Love Pact	109		

FIFTH RACE—Purse $1,300, allowances, 3 year olds and up, 6 furlongs:

Makeshift	102	Big Meal	110
Sarah Lorraine	113	In The Night	99
Gold Princess	117	Dead Level	110

SIXTH RACE—Purse $1,000, claiming, 4 year olds and up, 1 1-16 miles:

Irresistible	115	To Boot	113
*Red Horizon	110	Sidout	107
Jack K.	112	Albino	110
Dust Cap	107		

SEVENTH RACE—Purse $1,200, claiming, 3 year olds and up, 1 1-16 miles:

Ava Delight	108	Detroit Bull	113
Harebell	108	Star Back	113
Jacotot	111	Iron Barge	103
Appointee	108		

EIGHTH RACE—Purse $1,200, claiming, 3 year olds and up, 1 1-16 miles:

Hover	108	Balloter	111
Burning Stick	113	Rodia	108
*Isolde	103	Little Abner	113
*Poesy	101		

Sox Win, 5-3; Halt Browns' Rally in Ninth

[Continued from first sport page.]

third when a pass, a double by Gutteridge, and an infield out made it 1 to 1.

The Sox recovered their one run edge in the fourth and it involved three hits, the producers being Grant, Tresh, and Humphries, the last two of the singles coming after two were gone. The Browns remained in a state of discomfort only until Clift could get his second turn at Humphries. This came at the opening of the fifth when the third baseman sent his home run shot into the left field bleachers. Humphries followed with a pass to Ferrell, but Johnny revived quickly and set down the next three men.

Humphries Again Delivers.

The profitable sixth looked like just another inning until after two were out. Tresh singled to left and Humphries singled to right. Chartak considerately allowed the ball to slip thru his hands. With the help of this error Tresh kept on running until he had reached home and Humphries reached third. Moses sent him to the plate on a single. Tucker also singled again and then, with Moses, perpetrated a double steal. But Curtright wasn't able to bring them in.

After Clift's homer, Humphries progressed in hitless style until the same fellow singled with one out in the eighth. Humphries was informed he could go away and remove his well soaked uniform. Swift took good care of things for a while, but as insurance the Sox scored their fifth run in the ninth on Moses' double, along with a single by Curtright.

Swift's ninth inning complications arose with a leadoff double by Chartak. Christman was plunked by a pitched ball but the pressure was removed swiftly on Clift's pop fly to Appling. Frank Hayes batted for Ostermueller and singled, scoring Chartak and putting Christman on third.

This was where Fire Chief Maltzberger answered the alarm. A scratch hit by Schultz filled the bases, but Grant made a one handed stab of Gutteridge's low drive for a double play and the lights were turned off.

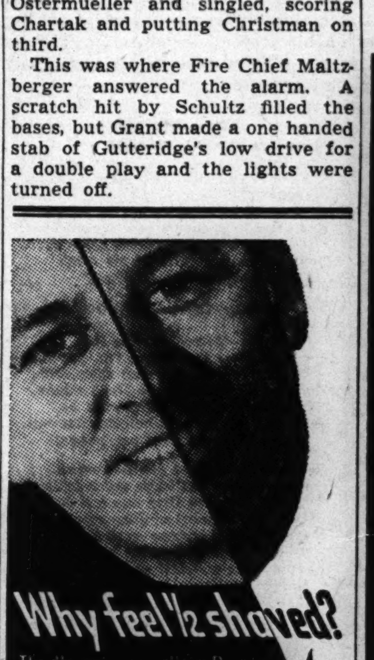

CUBS FINALLY CATCH UP WITH PODGAJNY, 1 TO 0

Luck Deserts Pitcher in a Pirate Uniform.

[Continued from first sport page.]

ical treatment, the Pirates went out in order in their third inning, after which Outfielder Johnny Wyrostek was sent to third.

Wyrostek didn't have a chance to function at third until one was out in the seventh. At that juncture Lowrey sent him a nice, easy bounder. Knowing that Peanuts is a speedster, the miscast outfielder cut loose a terrific throw. However, it went high over First Baseman Fletcher's head and into the Pirate dugout. Lowrey, of course, was waved to second. Clyde McCullough popped to Pete Coscarart for the second out. Then Merullo did his stuff—a clean single to center. Vince DiMaggio made a try to throw out Peanuts at the plate, but didn't come close.

Derringer Shows Skill.

Previous to Merullo's decisive shot, the only hits the Cubs made of Podgajny [half of whose 20 major league victories have been scored over the Cubs] were singles by McCullough and Bill Nicholson. McCullough's in the third inning was a scratch off Coscarart's glove. Nicholson's effort was a clean bang to right field. Johnny, by the way, walked only two batsmen, Lou Novikoff in the fourth and Merullo in the fifth. Max Butcher made his first appearance of the year against the Cubs in the eighth. He yielded a scratch single to Stan Hack but was kept out of trouble by a circus catch which Jim Russell made to rob Phil Cavarretta of an extra base hit.

And now for something about the swell job Derringer did. Frankie Gustine opened the game with a single, first of seven hits the Pirates made. Russell struck out, then Gustine stole second. Johnny Barrett walked but as he did so, Gustine tried to steal third, and was speared, McCullough to Hack.

Stanky Saves a Run.

Fletcher opened the fifth with a single and moved up on Al Lopez' sacrifice. DiMaggio popped to Eddie Stanky, Coscarart walked after a three and two count, and Stanky averted a score when he knocked down Podgajny's single. With the bases loaded, Gustine bounced to Cavarretta.

Classy defensive work preserved the victory in the ninth. Barrett opened with a single to center and raced to third on Wyrostek's drive to right. Wyrostek tried to stretch his effort to a double but was speared on perfect collaboration by Nicholson and Merullo. Nick "threw a strike" as the sayin' goes, and Len had the ball on the runner quicker than lightning. The maneuver caused Manager Frank Frisch, coaching at third, to throw his cap exactly 10 feet in the air, tho he still had visions of getting the tying run home. However, Barrett was obliged to stay close to third on Fletcher's pop to Stanky. Then Lopez was called out on strikes to end the contest.

A. M. Oomph!

PITTSBURGH.

	AB	R	H	RBI	P	A	E
Gustine, ss	4	0	1	0	1	1	0
Russell, lf	4	0	0	0	1	0	0
Barrett, rf	3	0	1	0	4	0	0
Elliott, 3b	1	0	1	0	0	1	0
Wyrostek, 3b	3	0	1	0	0	1	1
Fletcher, 1b	4	0	1	0	12	0	0
Lopez, c	3	0	0	0	1	0	0
DiMaggio, cf	3	0	0	0	2	0	0
Coscarart, 2b	2	0	0	0	3	4	0
Podgajny, p	2	0	1	0	0	4	0
*Colman	1	0	1	0	0	0	0
Butcher, p	0	0	0	0	0	1	0
	30	0	7	0	24	12	1

CHICAGO.

	AB	R	H	RBI	P	A	E
Hack, 3b	4	0	1	0	1	3	0
Stanky, 2b	3	0	0	0	3	2	0
Cavarretta, 1b	4	0	0	0	9	0	0
Nicholson, rf	3	0	1	0	2	1	0
Novikoff, lf	3	0	0	0	0	0	0
Lowrey, cf	3	1	0	0	1	0	0
McCullough, c	3	0	1	0	8	2	0
Merullo, ss	2	0	1	1	3	2	0
Derringer, p	2	0	0	0	0	1	0
	27	1	4	1	27	11	0

*Batted for Podgajny in eighth.

Pittsburgh	000	000	000	—0
Chicago	000	000	10*	—1

Sacrifices—Lopez, Stanky, Derringer. Two base hits—Colman. Stolen base—Gustine. Left on bases—Pittsburgh, 6; Chicago, 7. Struck out — Podgajny, 1; Derringer, 5. Bases on balls—Podgajny, 2; Butcher, 1; Derringer, 2. Hits—Podgajny, 3 in 7 innings; Butcher, 1 in 1. Losing pitcher—Podgajny. Time—1:44. Umpires—Magerkurth, Dunn, and Stewart. Attendance—3,783.

PROBABLE MAJOR LEAGUE PITCHERS IN GAMES TODAY

New York, June 22 (AP).—Probable pitchers in the major leagues tomorrow with won and lost records:

NATIONAL LEAGUE.

New York at Brooklyn [2]—Witting [3-6] and East [0-0] vs. F. Melton [2-4] and Wyatt [3-3]. Philadelphia at Boston [2]—Kimball [3-1] and Kerhaeuser [4-4] vs. Barrett [3-6] and Javery [6-4]. Pittsburgh at Chicago [2]—Klinger [4-1] and Gornicki [2-4] or Hebert [4-4] vs. Passeau [4-5] and Warneke [1-4]. St. Louis at Cincinnati—Cooper [9-3] vs. Starr [5-5].

AMERICAN LEAGUE.

Washington at New York [2]—Candini [6-0] and Carrasquel [7-2] or Mertz [1-4] vs. Chandler [7-1] and Bonham [5-2]. Cleveland at Detroit [2]—Salveson [4-1] and Naymick [3-2] vs. Newhouser [4-4] and White [1-4]. Boston at Philadelphia [night]—Dobson [1-5] vs. Black [3-3]. Chicago at St. Louis—Smith [2-5] vs. Niggeling [3-2] or Sundra [4-3].

MICHIGAN CITY WINS.

The Michigan City Cubs shut out the Queen of Angels baseball team, 11 to 0, last night in Michigan City stadium. Clarence Struss yielded six hits to the Chicagoans.

RACING TODAY

THE Arlington MEETING AT WASHINGTON PARK

TODAY'S FEATURE
PRINCESS DOREEN STAKES
$5,000 ADDED
SEVEN OTHER THRILLING RACES
at America's Richest Race Meeting

GRANDSTAND $1.30 CLUB HOUSE $2.40
(Tax Included)

Conveniently located. Illinois Central Electric Trains Direct to Track. Trains leave Randolph Street at frequent intervals from 1:20 to 2:10 P.M., stopping at Van Buren, Roosevelt Road, 53rd St., 63rd St., Kensington and Harvey. Later trains at 2:40 and 3:10 P.M.

Post Time Daily 3:00 p.m., Saturday 2:15 p.m.

For Cubs-Sox Scores
Phone
SUPerior 0260
CHICAGO TRIBUNE SPORTS BULLETIN SERVICE

TERRY AND THE PIRATES—SUPPORTED BY MARINES

SMITTY—CHEERFUL GIVER

DODGERS RALLY FOR 5 IN SIXTH; BEAT GIANTS, 7-4

Brooklyn Makes It Three in Row Over New York.

Brooklyn, N. Y., June 22 (AP).—The Brooklyn Dodgers, rallying for five runs in the sixth inning, moved within two games of the idle Cardinals today as they made it three straight over the New York Giants and their fourth successive vctory with a 7 to 4 decision. Score:

New York.	Ab	H	P	A	Brooklyn.	Ab	H	P	A
Rucker.cf	5	4	2	0	Vaughan.3b	3	2	2	2
Jurges.ss	5	0	0	0	Waner.rf	4	2	1	0
Gordon.lf	5	1	3	0	Camilli.1b	5	2	12	0
Ott.rf	3	0	1	0	Walker.lf	5	2	3	0
Witek.2b	3	1	1	6	Herman.2b	4	0	2	2
Bartell.3b	3	1	2	4	Galan.cf	2	0	2	0
Mancuso.c	4	0	3	0	Glossop.ss	4	0	2	6
Berres.c	0	0	1	1	Bragan.c	3	1	3	0
Orengo.1b	4	0	11	0	Higbe.p	2	0	0	2
Fischer.p	2	1	0	1	‡Medwick.	1	1	0	0
Feldman.p	0	0	0	0	Head.p	1	0	0	2
†Maynard	1	1	0	0					
Sayles.p	0	0	0	0					
	*36	9	24	12		34	10	27	14

†Batted for Feldman in seventh. *Lombardi batted for Sayles in ninth. ‡Batted for Higbe in sixth.

New York..................001 001 011—4
Brooklyn ....100 005 01*—7

Runs—Brooklyn: Vaughan [2], Camilli, Walker, Galan, Bragan, Medwick; New York: Rucker, Jurges, Ott, Fischer. Runs batted in—Walker, Jurges, Ott, Medwick [2], Vaughan [2], Waner, Bartell, Camilli. Errors—Herman, Gordon, Waner. Two base hits—Rucker, Waner, Vaughan. Three base hit—Camilli. Stolen base—Vaughan. Double play—Herman to Glossop to Camilli. Left on bases—New York, 8; Brooklyn, 9. Bases on balls—Fischer, 5; Sayles, 1; Higbe, 1; Head, 2. Struck out—Feldman, 1; Sayles, 2; Higbe, 1; Head, 2. Hits—Fischer, 6 in 5 2-3 innings; Feldman, 1 in 1-3; Sayles, 3 in 2; Higbe, 5 in 6; Head, 4 in 3. Winning pitcher—Higbe. Losing pitcher—Fischer. Umpires—Jorda, Conlan, and Barr. Time—2:29. Attendance—5,863.

BRAVES BEAT PHILS, 7-6.

Boston, Mass., June 22 (AP).—Catcher Phil Masi's second home run of the season with Chet Ross on base in the fifth inning, gave the Boston Braves a 7 to 6 victory over the Philadelphia Phillies at Braves field today. Score:

Philadelphia.	Ab	H	P	A	Boston.	Ab	H	P	A
Murt'gh.2b	4	1	2	4	Holmes.cf	5	0	6	0
Northey.rf	5	2	3	0	Workman.rf	5	1	4	0
Adams, cf	4	2	0	0	Ryan.2b	3	1	2	3
Wasdell.1b	5	1	12	1	M'Carthy.1b	4	1	8	0
Dahlgren.3b	5	2	1	2	Ross.lf	2	2	2	0
Triplett.lf	4	1	0	0	Nieman.lf	0	0	0	0
Brewster.ss	3	0	1	3	Joost.3b	3	0	0	2
Livingst'n.c	3	1	4	0	Masi.c	3	2	2	0
Kraus.p	2	0	0	2	W'telm'n.ss	3	2	3	5
Beck.p	0	0	1	0	Salvo.p	3	0	0	0
Dietz.p	0	0	0	0	Odom.p	1	0	0	0
	*37	10	24	12		32	9	27	10

*Rowe batted for Kraus in sixth, and Busby for Beck in eighth.

Philadelphia ....001 011 210—6
Boston ....050 020 00*—7

Runs—Boston: Ross [2], Masi [2], Workman, Joost, Weitelmann; Philadelphia: Northey [2], Murtaugh, Adams, Triplett, Brewster. Runs batted in—Dahlgren [2], Murtaugh, Adams, Wasdell, Triplett, Workman [2], Masi [2], Wietelmann [2], Ryan. Two base hits—Northey, Adams, Livingston, Ross. Three base hit—Workman. Home runs—Triplett, Masi. Stolen bases—Triplett, Busby. Double play—Brewster to Murtaugh to Wasdell. Left on bases—Philadelphia, 8; Boston, 7. Bases on balls—Kraus, 4; Beck, 2; Salvo, 2; Odom, 1. Struck out—Kraus, 3; Salvo, 1; Odom, 1. Hits—Kraus, 9 in 5 innings; Beck, 0 in 2; Dietz, 0 in 1; Salvo, 10 in 6 2-3; Odom, 0 in 2 1-3. Hit by pitcher—Odom [Brewster]. Winning pitcher—Salvo. Losing pitcher—Kraus. Umpires—Ballanfant, Reardon, and Goetz. Time—1:57. Attendance—1,636.

YES, HAEGG WILL RACE JULY 2 IN SOLDIERS' FIELD

The Central Amateur Athletic union said yesterday that despite conflicting reports, Gunder Haegg, Swedish runner, will compete in its track meet in Soldiers' field Friday evening, July 2. Gil Dodds, Boston divinity student, has been invited to compete against Haegg in the two mile special event, said Herman Fischer, president of the C. A. A. U., upon his return from New York.

Proceeds of Haegg's tour will go to the Army Air Forces Aid society.

Perme Hurls Navy Pier Nine to 7 to 1 Triumph

Les Perme pitched the Navy Pier baseball team to a 7 to 1 victory over the Swift Company nine yesterday in Comiskey park. Perme, a left hander who is the property of the White Sox, yielded only two hits—a pair of singles in the third inning. Score:

Swift ....001 000 000—1 2 3
Navy Pier ....210 040 00*—7 7 2

Batteries—Powell, William and Morehead; Perme and Burbrink.

Minor Leagues

AMERICAN ASSOCIATION.

	W.	L.	Pct.		W.	L.	Pct.
Ind'n'polis	27	14	.659	St. Paul	23	26	.469
Milw'kee	29	19	.604	Toledo	22	25	.468
Columbus	24	23	.511	Kas. City	19	25	.438
Minn'polis	24	25	.490	Louisville	18	29	.383

YESTERDAY'S RESULTS.

AMERICAN ASSOCIATION.
Milwaukee, 4; St. Paul, 3.
Columbus, 3; Indianapolis, 1.
Minneapolis, 6-0; Kansas City, 1-1 [second game 10 innings].
Toledo at Louisville postponed.

INTERNATIONAL LEAGUE.
Jersey City, 4-1; Montreal, 1-10.
Rochester, 6-2; Syracuse, 4-11.
Newark, 6; Toronto, 2.
Baltimore, 5; Buffalo, 2.

SOUTHERN ASSOCIATION.
Knoxville, 5; Memphis, 2.
Chattanooga, 9; Birmingham, 0.
New Orleans, 2; Atlantic, 1.
Nashville at Little Rock, postponed.

EASTERN LEAGUE.
Wilkes-Barre, 8; Elmira, 7.
Springfield, 7; Utica, 0.
Hartford, 10; Albany, 5.
Binghamton at Scranton postponed.

PACIFIC COAST LEAGUE.
Oakland, 5; Hollywood, 4.
Sacramento, 2; Seattle, 0.
Only games played.

THE GUMPS—HEADWORK

RED SOX DEFEAT A'S, 7-1, TIE FOR 3D PLACE IN A. L.

Philadelphia, Pa., June 22 (AP).—Tex Hughson pitched the Boston Red Sox into a third place tie with Cleveland in the American league tonight by hurling a five hitter to beat the Athletics, 7 to 1, before 8,689 in Shibe park.

Aided by an 11-hit attack on Russ Christopher and Bert Kuczynski, including homers by Eddie Lake and Bill Conroy, Hughson had comparatively little trouble in chalking up his seventh victory against three defeats. Score:

Boston.	Ab	H	P	A	Philadelphia.	Ab	H	P	A
Culberson.cf	5	4	2	0	White.cf	4	0	4	0
Fox.rf	4	0	3	0	Mayo.3b	4	1	2	2
Lupien.1b	5	0	9	1	Tyack.rf	3	0	2	0
Tabor.3b	5	2	0	0	Estalella.lf	3	0	3	0
Doerr.2b	3	0	2	5	Siebert.1b	3	1	8	0
Barna.lf	3	1	2	0	Suder.2b	3	0	1	1
Lake.ss	4	2	3	4	Hall.ss	3	2	1	0
Conroy.c	3	2	5	0	Swift.c	1	0	4	0
Hughson.p	4	0	1	2	Wagner.c	2	1	2	0
					Christop'r.p	1	0	0	3
					Kuczynski.p	0	0	0	2
	36	11	27	12		*29	5	27	8

*Heffner batted for Christopher in sixth and Valo for Kuczynski in ninth.

Boston ....020 112 010—7
Philadelphia ....000 000 010—1

Runs—Boston: Barna [2], Lake [2], Tabor, Conroy, Culberson; Philadelphia: Siebert. Runs batted in—Lake [3], Barna, Tabor, Culberson, Conroy, Hall. Error—Hall. Two base hits—Barna, Tabor, Lake, Siebert. Home runs—Lake, Conroy. Sacrifices—Doerr, Fox. Double plays—Doerr to Lake to Lupien [2]; Lake to Doerr to Lupien. Left on bases—Philadelphia, 1; Boston, 8. Bases on balls—Christopher, 3; Kuczynski, 1. Struck out—Hughson, 5; Christopher, 4; Kuczynski, 1. Hits—Christopher, 9 in 6 innings; Kuczynski, 2 in 3. Passed ball—Swift. Losing pitcher—Christopher. Umpires—Pipgras and Summers. Time—2.00. Attendance—8,689.

SENATORS BEAT YANKS, 3-2.

New York, June 22 (AP).—James [Mickey] Vernon, first baseman of the Washington Senators, led the team to a 3 to 2 victory over the New York Yankees today with a home run and a triple and cut the Yanks' American league lead to two games. Score:

Washington.	Ab	H	P	A	New York.	Ab	H	P	A
Clary.3b	4	0	2	3	Stainba'k.cf	4	0	1	0
Spence.cf	3	1	5	0	Stirnw'ss.ss	3	0	3	2
Vernon.1b	4	2	8	0	Keller.lf	4	0	0	0
R.Johns'n.lf	4	3	5	0	Lindell.rf	4	2	1	0
Moore.rf	4	0	2	0	Sears.c	4	1	5	1
Early.c	4	0	1	0	Etten.1b	3	1	9	0
Priddy.2b	3	2	2	3	Gordon.2b	3	0	7	1
Sullivan.ss	3	0	2	1	W.Joh'n.3b	4	2	1	2
Wynn.p	2	0	0	1	Borowy.p	3	0	0	1
Scarbor'h.p	1	0	0	0	Russo.p	0	0	0	0
	*33	8	27	8		†33	6	27	7

*Robertson batted for Wynn in eighth. †Metheny batted for Russo in ninth.

Washington ....000 100 020— 3
New York ....000 020 000— 2

Runs—Washington: Vernon [2], Spence. New York: Sears, Gordon. Runs batted in—Vernon [2], W. Johnson, R. Johnson. Error—Sullivan. Two base hit—Etten. Three base hits—Vernon, R. Johnson. Home run—Vernon. Sacrifice—Etten. Left on bases—New York, 7; Washington, 6. Bases on balls—Borowy, 3; Wynn, 2. Struck out—Borowy, 4; Scarborough, 1. Hits—Wynn, 5 in 7 innings; Scarborough, 1 in 2; Borowy, 7 in 7 2-3; Russo, 1 in 1 1-3. Winning pitcher—Wynn. Losing pitcher—Borowy. Umpires—Grieve, Stewart, and Weafer. Time—2:03. Attendance—3,628 paid.

CURTRIGHT AND TUCKER TO PLAY IN RELIEF GAME

Thurman Tucker and Guy Curtright, rookie outfielders, were among the seven White Sox players selected yesterday on the White Sox-Senators all-star team which will meet Great Lakes in the first game of the war relief double header the evening of June 30 in Comiskey park.

The nominations were made by Ossie Bluege, manager of the Senators, who has been named pilot of the combined squad. After this game, which will begin at 6 o'clock, the Sox and Senators will meet under the lights. Other Sox named by Bluege are Luke Appling, Joe Kuhel, Wally Moses, Don Kolloway, and Mike Tresh. From his own team, Bluege picked George Case, Gene Moore, and Stan Spence, outfielders; Gerald Priddy, Johnny Sullivan, and Mickey Vernon, infielders, and Jake Early, catcher.

175 Compete in 20th Senior Golf Tourney

The Illinois Seniors' Golf association, composed of the state's elder swingers, rallied 175 strong yesterday for their 20th annual tournament over the No. 4 course at Olympia Fields. Not the least of those who enjoyed the splendid weather was Dr. Charles M. Case of Westmoreland, who fired a 44—45—89 to lead class A members, restricted to those 70 years of age and over.

Other gross leaders in the various classes were J. L. Price of Glen Flora, 44—41—85, in class B; Charles Burlingame of Westmoreland, 43—43—86, in class C; C. C. Hopkins of Woodstock, 39—40—79, president of the Seniors' association in class D, and Chick Evans of Edgewater, 40—36—76, in the junior class. Oldest player in the field was W. R. English of Exmoor, who shot a 104—25—79. Mr. English will be 81 next December.

Yesterday's play established no association championship, since that will not be settled until the 21st annual fall tournament, scheduled for Sept. 10, at Exmoor. In between, the seniors will join with the members of the Illinois P. G. A. in the annual Pro-Seniors' tourney at Bob o'Link on July 19.

The prize list follows:

CLASS A—Low gross, Charles M. Case, Westmoreland, 44—45—89; first low net, W. G. Wise, Olympia Fields, 95—22—73; second low net, J. D. Roth, Illinois, 95—22—73; third low net, Leroy Hackett, Edgewater, 90—16—74; fourth low net, E. L. Easley, Westmoreland, 91—14—77; low putts, W. R. English, Exmoor, 27.

CLASS B—Low gross: J. L. Price, Glen Flora, 44—41—85; first low net, F. M. Pebbles, Oak Park, 90—15—75; second low net, S. S. Fuller, Riverside, 95—17—78; third low net, George C. Davis, Oak Park, 94—14—80; fourth low net, Henry I. Green, Urbana, 92—12—80; low putts, John B. Wing, Glenview, 27.

CLASS C—Low gross, C. M. Burlingame, Westmoreland, 43—43—86; first low net, W. W. Hogdson, Oak Park, 83—11—72; second low net, Paul Gassman, Freeport, 89—16—73; third low net, J. J. Shanahan, Olympia Fields, 88—14—74; fourth low net, J. K. Walker, Oak Park, 84—9—75; low putts, A. M. Johnson, Rockford, 28.

CLASS D—Low gross, C. C. Hopkins, Woodstock, 39—40—79; first low net, R. B. Swazey, Exmoor, 92—22—70; second low net, Charles Stewart, Forest Hills, 85—12—73; third low net, J. W. Montooth, Illinois, 79—6—73; fourth low net, B. C. Trueblood, Freeport, 80—6—74; low putts, W. N. Lane, Skokie, 25.

JUNIORS—Low gross, Charles Evans Jr., Edgewater, 40—36—76; first low net, George L. Hardy, Midlothian, 77—7—70; second low net, M. C. Hill, Westmoreland, 82—10—72; third low net, D. K. O'Keefe, Illinois, 90—16—74; fourth low net, Lee M. Sawyer, Olympia Fields, 86—11—75; low putts, J. J. Dwyer, Olympia Fields, 23.

Leading scores follow:

R. B. Swazy, Exmoor, 92—22—70; M. C. Hill, Westmoreland, 82—10—72; J. J. Dyer, Olympia Fields, 84—12—72; C. C. Hopkins, Woodstock, 79—6—73; G. W. Montooth, Springfield, 79—6—73; Charles Stewart, Rockford, 85—12—73; Paul Gassman, Freeport, 89—16—73; W. G. Wise, Olympia Fields, 95—22—73; J. D. Roth, Illinois, 95—22—73; Charles Evans Jr., Edgewater, 76—2—74; B. C. Trueblood, Freeport, 80—6—74; John M. Timmons, Midlothian, 83—9—74; M. F. Lane, Olympia Fields, 87—13—74; J. J. Shanahan, Olympia Fields, 88—14—74; D. H. O'Keefe, Springfield, 90—16—74; H. C. Gifford, unattached, 80—5—75; Don Heinly, Hinsdale, 83—8—75; W. N. Fairbairn, Rockford, 86—11—75; Lee M. Sawyer, Olympia Fields, 86—11—75; A. C. Barnett, Olympia Fields, 90—15—75; E. W. Arnold, Olympia Fields, 83—7—76; J. L. Price, Glen Flora, 85—9—76; Dr. Charles M. Case, Westmoreland, 89—13—76; J. B. Wing, Glenview, 94—18—76; William Otter, Westmoreland, 94—18—76; Otis Wack, Skokie, 98—22—76; William N. Lane, Skokie, 82—5—77; William B. Lanford, Glen Oak, 84—7—77; Willard Bunn, Springfield, 88—11—77; Frank Towner, Exmoor, 89—12—77; A. M. Fisher, Rockford, 89—12—77; H. G. Watson, Skokie, 91—4—77; W. L. Stickney, North Shore, 93—16—77; C. A. Kiler, Champaign, 95—18—77; A. G. Schultz, Sprigfield, 99—22—77; C. M. Burlingame, Westmoreland, 86—8—78; Frank M. Swirles, Westmoreland, 87—9—78; Paul Walker, Chicago Golf, 88—10—78; Frank F. Maple, Olympia Fields, 91—13—78; A. M. Johnson, Rockford, 93—15—78; N. Landon Hoyt, Indian Hill, 94—16—78; Charles E. Gambill, Oak Park, 95—17—78; Lee B. Vastine, Glen Oak, 96—18—78; R. W. Hyatt, Freeport, 97—19—78.

Ross H. Kidston, La Grange, 87—8—79; J. P. Landreth, Exmoor, 88—9—79; R. F. Herndon, Springfield, 91—12—79; George J. Hope, Skokie, 93—14—79; H. V. McGurren, South Shore, 93—14—79; Louis J. Fohr, Westmoreland, 94—15—79; J. B. Wing, Glenview, 94—15—79; R. K. Packard, Olympia Fields, 95—16—79; Harry E. Mock, Sunset Ridge, 97—18—79.

SEGURA WINS N. C. A. A. TENNIS MEET OPENER

Francisco [Pancho] Segura, a sophomore at the University of Miami in Florida and the fourth ranking tennis player in the nation, made his midwestern debut yesterday in the second round of the National Collegiate tennis tournament at Northwestern university by sweeping to an easy victory over Horace Filer of DePauw, 6-1, 6-0.

The swarthy little South American who hails from Guayaquil, Ecuador, employed his famed two-handed grip and sizzling forehand with devastating effect. He piled up repeated points by the sheer speed and control of his drives which his opponent was unable to reach, let alone return.

Seeks N. C. A. A. Title.

From yesterday's performance, Segura who is the top seeded player in the tournament, demonstrated he is intent on adding the national title to the eastern collegiate championship he won last week. His opponent today will be Walter Driver of Texas who advanced yesterday by defeating Harold King of William and Mary, 6-0, 6-2. The match will start at 3:30 o'clock.

The doubles opened with four first round matches yesterday. Vincent Fotre and Ben Press of U. C. L. A., seeded No. 2, advanced into the second round with a 6-2, 6-3 victory over Frank Beeman and Gordon Elliott of Michigan State. The top seeded pair of Earl Cochell and Bob Kimbrell of Southern California drew a bye.

The summaries:

SINGLES.
Second Round.

Walter Driver, Texas, beat Harold King, William and Mary, 6-0, 6-2.
Wayne Anderson, Tulane, beat Robert Stuckert, Western Michigan, 6-3, 6-3.
Earl Cochell, Southern California, beat Don Staake, Kalamazoo, 6-1, 6-1.
Robert Wasserman, Ohio State, beat Paul Greenberg, Northwestern, 6-2, 6-2.
Robert Smidl, William and Mary, beat Lester Perlmutter, Northwestern, 6-1, 6-2.
Roger Downs, Northwestern, beat Ralph Hart, Grinnell, 2-6, 6-4, 6-4.
Robert Odman, Washington, beat Rod Sackett, U. C. L. A., 6-3, 4-6, 6-3.
William Bauman, William and Mary, beat Harry Buttimer, California, 6-4, 6-2.
Tom Brown Jr., California, beat Gordon Elliott, Michigan State, 6-0, 6-0.
Ben Press, U. C. L. A., beat Frank Boman, Michigan State, 3-6, 6-3, 6-4.
Vincent Votre, U. C. L. A., beat William Honey, Western Michigan, 6-3, 6-4.
Erwin Schulze, DePauw, won from Richard Bender, Princeton, by default.
Robert Kimbrell, Southern California, beat John Hickman, Texas, 4-6, 6-3, 7-5.
Earl Bartlett, Tulane, beat Jack Clatfelter, Illinois, 6-0, 6-3.
James Evert, Notre Dame, beat Marwin Ott, Michigan State, 6-1, 6-2.
Francisco Segura, Miami [Florida], beat Horace Filer, DePauw, 6-1, 6-0.

DOUBLES.
First Round.

John Hickman and Walter Driver, Texas, won be default from Richard Bender and William Vogt, Princeton.
Marwin Ott and Earl May, Michigan State, beat Roland Marston and Norman Knights, DePauw, 6-2, 7-5.
Vincent Fotre and Ben Press, U. C. L. A., beat Frank Beeman and Gordon Elliott, Michigan State, 6-2, 6-3.
Robert Stuckert and William Honey, Western Michigan, beat Roger Downs and Les Perlmutter, Northwestern, 6-3, 6-1.

Eddie Smith to Try His Luck in St. Louis Today

[Chicago Tribune Press Service.]

St. Louis, Mo., June 22.—Little Eddie Smith, whose last round venture brought him a 14 inning defeat from the Cleveland Indians last Friday night, will try his luck in the second round of the series with the Browns tomorrow. Smitty hasn't won a decision since May 22. He'll be opposed by Steve Sundra.

The Sox have signed Bob Mistele, a right hand pitcher from Wheaton college. The 215 pound lad is 22 years old and is classified 4-F in the draft because of mastoid complications. Another joiner-upper today was Catcher Vin Castino, called in from the St. Paul club to fill in for Tom Turner, who may be absent for more than two weeks as the result of the charley horse suffered in last Sunday's first game.

George McQuinn, the Brown's regular first baseman, started today for Arlington, Va., where he will answer a draft board induction notice Thursday morning. The McQuinn departure revived the interest of Luke Sewell, Browns' manager, in Hal Trosky, the Cleveland chattel who refuses to play any place except in Chicago or St. Louis.

YALE AND TEXAS ENTER COLLEGE GOLF TOURNEY

Yale and Texas yesterday filed four man team entries in the National Collegiate golf tournament which will open at Olympia Fields next Monday. Coach Ted Payseur of Northwestern university, tournament secretary, said the entries increased the total of players to 68. Ten of the 19 schools have entered full teams.

The Yale team consist of R. W. Kuntz, W. E. Beckjord, Keith Bridston, and J. C. Harris. Texas will be represented by William Roden, Claude Wild, Tyrell Carth, and James Moore. Other schools with full teams are: Michigan, Ohio State, Minnesota, Northwestern, Notre Dame, Princeton, Michigan State, and Louisiana State.

SUNSET RIDGE TOURNEY.

The 20th annual Stampede will be held at the Sunset Ridge Country club on Wednesday, July 14. This tournament will be at 27 holes based on handicaps.

JEANNE CLINE IS VICTIM OF JINX IN STATE GOLF

[Continued from first sport page.]

by which Dorothy Foster of Springfield, 1934 champion and runner-up in 1942, eliminated Mrs. Ray Dobbins of Champaign.

Mrs. Krauss Wins.

Mrs. Lillian Krauss of Tam O'Shanter, Cook county titleholder, also chose the 8 and 7 exit in winning from Mrs. Charles Jones of Champaign. Virginia Nilles, bespectacled Park Ridge favorite, submitted the neatest scoring effort of the morning when she shot a 38, one over par, for a turning 7 up advantage over Mrs. J. B. Rubush of Flossmoor, whom she beat, 9 and 7.

CHAMPIONSHIP FLIGHT.
Upper half.

Ruth More, Peoria, beat Jeanne Cline, Bloomington, 3 and 2.
Mrs. F. W. Zimmerman, Edgewater, beat Mrs. David Burrell, Freeport, 8 and 7.
Mrs. Frank P. Hammond, Olympia Fields, beat Mrs. Howard Moore, Navajo Fields, 1 up, 19 holes.
Mrs. Fred H. Krauss, Tam O'Shanter, beat Mrs. Charles Jones, Champaign, 7 and 5.

Lower Half.

Virginia Ingram, Sunset Ridge, beat Anne Lewis, Bloomington, 8 and 7.
Virginia Nilles, Park Ridge, beat Mrs. J. B. Rubush, Flossmoor, 9 and 7.
Dorothy Foster, Springfield, beat Mrs. Ray Dobbins, Springfield, 8 and 7.
Marjorie Lindsay, Decatur, beat Mrs. H. S. Sines, Olympia Fields, 3 and 1.

Pairings for tomorrow's quarter finals:

Miss More vs. Mrs. Zimmerman; Mrs. Hammond vs. Mrs. Krauss; Miss Ingram vs. Miss Nilles; Miss Foster vs. Miss Lindsay.

FIRST FLIGHT.

Mrs. Paul Schollenberg, Evanston, beat Mrs. C. H. Lee, Ridge, 5 and 4.
Mrs. L. F. Engelhardt, Navajo Fields, beat Margaret Muench, North Shore, 1 up.
Mrs. J. G. Kuehnle, Flossmoor, beat Mrs. O. F. Burnett, Medinah, 6 and 5.
Virginia Bartoch, Bunker Hill, beat Ruth Tenk, Quincy, 3 and 2.
Mrs. Fred Wasson, Olympia Fields, beat Mrs. P. H. Wagonner, Decatur, 3 and 1.
Mrs. J. D. O'Connor, Olympia Fields, beat Mildred Wright, Jackson Park, 2 and 1.
Mrs. L. L. Oakes, Exmoor, beat Mrs. Roland Lehman, Olympia Fields, 5 and 4.
Mrs. Lee M. Sawyer, Olympia Fields, beat Mrs. Harper Leahy, Lincolnshire, 4 and 3.

It is Always Time to Be Cheerful

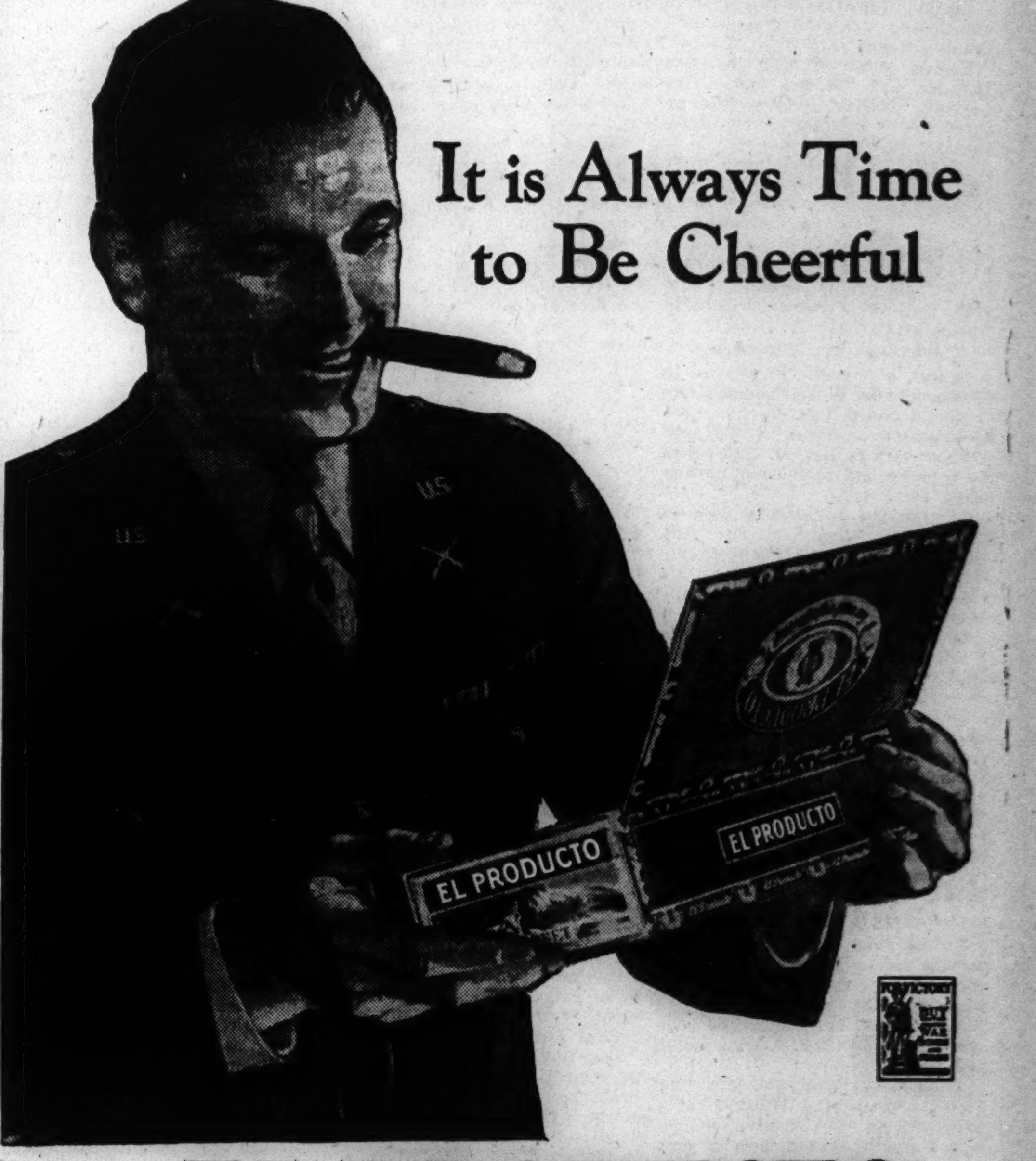

EL PRODUCTO CIGARS

—and El Producto is the right prescription for a cheerful state of mind. There is nothing like El Producto's real enjoyment to ease worry and perplexity these days.

THE mildness and distinctive taste that make El Producto the standard of high-grade cigar quality find great favor with the boys in uniform—which is one reason why you cannot always get your pet shape when you ask for it.

But don't let that get you down—every El Producto has the same uncopyable blend and choice of tobacco. No matter what the shape, the quality never varies. Besides, it is a cheerful thought to remember that you are sharing El Producto's real enjoyment with service men at home and overseas.

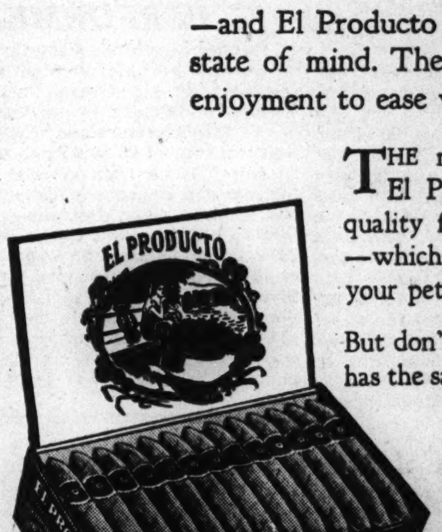

for real enjoyment

LONGER MILEAGE ...LOWER COST

The first desire of every truck owner today is to conserve and lengthen the life of his vehicles. His second desire is to keep operating and maintenance costs at a minimum. P.M. Service has proved the ability to do both. And P.M. Service was originated by General Motors Truck away back in 1928. No other organization has had such a long record of experience and success with this truck-saving service.

Pledged U. S. TRUCK CONSERVATION CORPS
GMC VICTORY MAINTENANCE

Special "Service Payment Plan" available through our own YMAC

GENERAL MOTORS TRUCK & COACH
FACTORY BRANCHES

North Side—3047 N. CALIFORNIA AVE...........Ph. Independence 2700
West Side—4534-36 W. MADISON................Ph. Estebrook 3300
South Side—1700 W. PERSHING RD................Ph. Virginia 1700

Authorized Cook County Dealers

E. B. BRONSON & COMPANY, 12842 S. Western Ave., Blue Island, Ill.
TOM HARRIGAN, INC., 440 Madison Street, Oak Park, Ill.
CHGO. CONSTRUCTION EQUIPMENT CO., 13912 S. Halsted Street, Riverdale 1300
CENTURY MOTORS, INC., 1717 Chicago Road, Chicago Heights, Ill.
A. J. LENTZ MOTOR SALES, INC., 5026 W. Cermak Road, Cicero, Ill.
KOLE MOTORS, INC., 5343 S. Ashland Ave., Republic 3200
WM. J. LADENDORF, 1628 Rand Road, Des Plaines, Ill.
BUSSE MOTOR SALES, 30 S. Main Street, Mt. Prospect, Ill.
BURLINGTON MOTORS, INC., 418 Burlington Ave., La Grange, Ill.

THE TRUCK OF VALUE
GMC TRUCKS
GASOLINE • DIESEL
A WIDE CHOICE OF NEW MODELS STILL AVAILABLE THROUGH GMC'S NATIONAL INVENTORY PLAN

TOM MOORE
Kentucky Straight Bourbon Whiskey
SINCE 1879

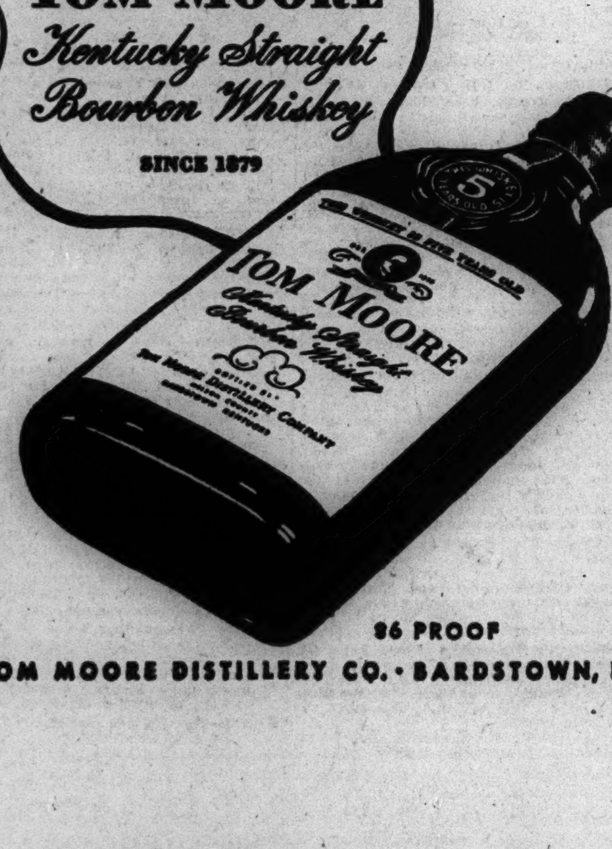

86 PROOF
TOM MOORE DISTILLERY CO. • BARDSTOWN, KY.

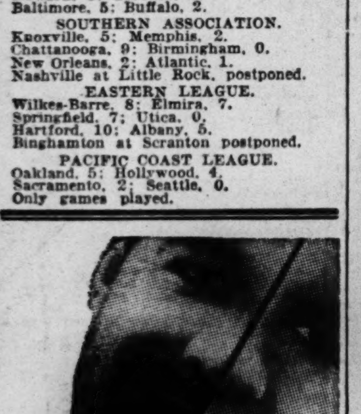

Why feel ½ shaved?
Get that feeling of complete freshness — which only the modern "magic drops" in Prep can guarantee you. Get a super shave with —
PREP Lather or Brushless
SHAVE CREAMS
Trial Sale... 35c Size, 23c

DICK TRACY—ONE SMART GIRL

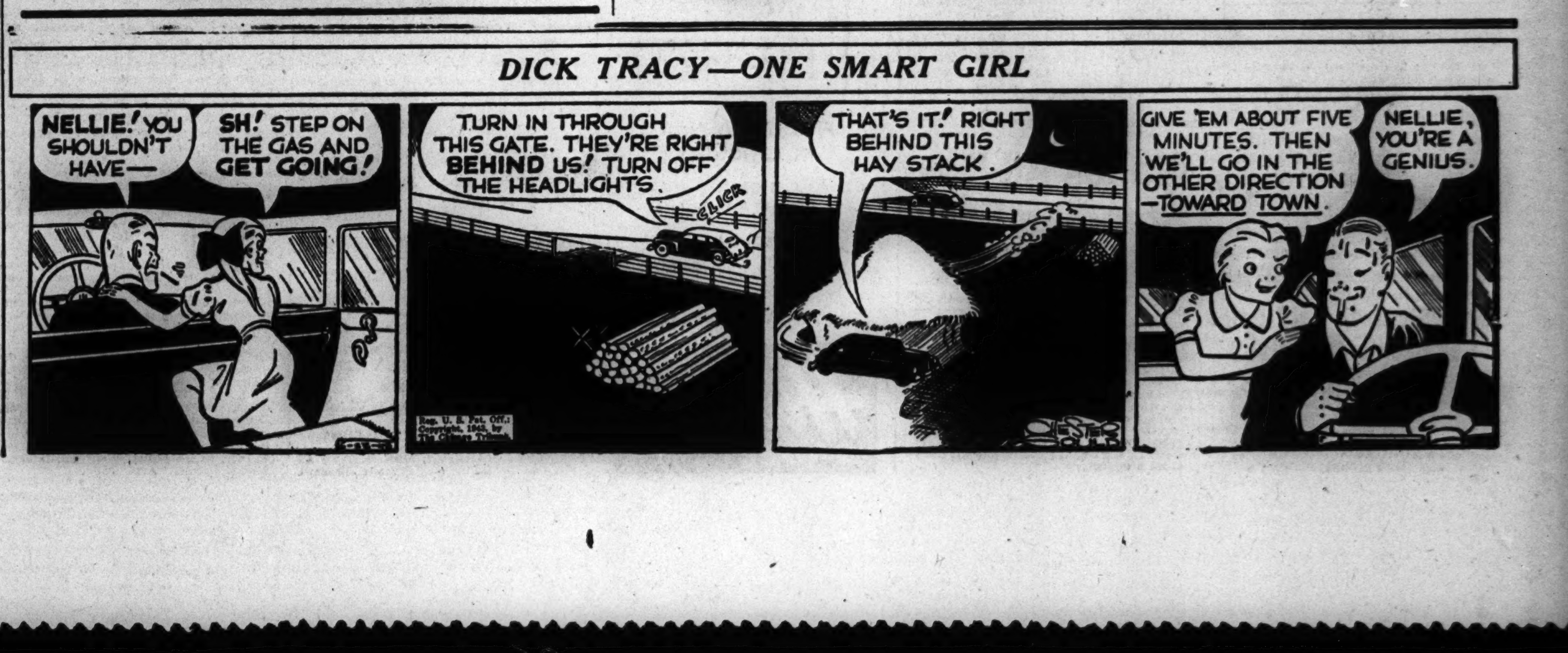

GASOLINE ALLEY—PICKING UP THE PIECES

CUPID BOBS UP AS PUZZLE IN $97,875 STRIFE

Lawyer Hints Genius Had Matrimonial Plan.

The question of whether branch offices of a company in which Richard M. Genius, 33 years old, had a financial interest were opened to serve as matrimonial agencies to snare a bride for the wealthy young man, highlighted yesterday's sessions in Circuit court where Genius is seekng to recover $97,875 which he asserts his former friend and associate, Robert M. Hoffman Jr., 38, obtained by raising checks.

Cross-examined by Robert M. Golding, counsel for Hoffman, Genius declared that he had not discussed the opening of branch offices for Hoffman's wall processing company until he had invested money in the firm.

Hoffman previously had contended that Genius insisted upon opening the branches in various cities thruout the country in an effort to find a wife.

Official Tab on Cupid.

Genius was shown an employment application used in the branch offices at New York, Philadelphia, Boston, and San Francisco, which read in part: "Are you engaged or keeping steady company to the point where you have an understanding with some one?"

"Didn't you think this line of questioning was rather unusual?" Golding asked.

Genius admitted that he and Hoffman had "kidded" about the passage, but that Hoffman had assured him it was the regular form used by all big companies.

"Didn't you write Hoffman while you were in New York and ask him to come there because of the uncertainty of the 'gal' situation?" Golding persisted.

"Yes, I did," Genius replied, "but it was only because I thought Hoffman had had more experience in hiring people."

Friendship Goes Glimmering.

Genius, a grandson of Charles H. Morse, founder of Fairbanks, Morse & Co., testified that he had been Hoffman's close friend in 1939, 1940, 1941, and up to Dec. 27, 1942, when he said he had discovered he was being defrauded.

"I wouldn't count him then as my closest friend," Genius said. "Besides, you can't measure friendship like gasoline in a motor. It's never the same at any day or any hour."

He testified that he had begun to grow uneasy about the company in 1942 several months before he discovered the fraud, but said that he did nothing to relieve his uneasiness because he enjoyed Hoffman's company—which he described as "amiable."

He testified that he had given Hoffman, who lives in Barrington, two checks totaling $631, plus a first class ticket on the steamer Europa, to finance a European trip for his friend.

Objects to Paris Economy.

But he didn't think it was "quite cricket" when he found that Hoffman was staying at a third class hotel in Paris, where he visited him, after enough money had been given him for a first class hotel, Genius said.

Checks drawn for $630, $920, $219, $486.50, $3,031, and $6,015.05 were presented to the witness, who asserted that they had been boosted from $30, $20, $19, $86.50, $31, and $15.05, respectively.

The witness shook his head when Golding asked him whether he could not see that the amounts which he said were originally written didn't begin an unusually long distance from the dollar sign.

"This whole thing is so distasteful to me that it nauseates me every time I think about it," he said.

Expert on Stand.

Shortly before court was adjourned, attorneys for Genius, Edward R. Adams and Herbert C. De Young, called John F. Tyrrell, a handwriting expert, to the witness stand.

Tyrrell, who has testified in many famous trials, including the Lindbergh kidnapping case and the Loeb-Leopold murder trial, told the court that in his opinion the amounts on several of the checks had been raised. His testimony was fortified by enlarged photographs.

Testimony in the case is being heard by Judge Walter J. La Buy.

189 Poles Reported Shot by Germans in Poznan

LONDON, June 22 (AP).—The Polish Telegraph agency said today that the Germans shot 189 Poles recently in Poznan.

OFFICIAL WEATHER REPORT

INDIANA: Continued warm.

LOWER MICHIGAN: Little change in temperature.

WISCONSIN: Little change in temperature; scattered thunderstorms.

Highest temperature in the last 12 hours and lowest in 24 hours preceding 7:30 p. m., June 22, 1943:

	H.	L.		H.	L.
Albuquerque	95	64	Kansas City	79	71
Atlanta	95	68	Louisville	88	71
Bismarck	90	58	Memphis	90	71
Brownsville	92	75	Miami	83	75
Cheyenne	87	56	Mpls.-St. Paul	89	68
Chicago	88	66	New Orleans	94	76
Columbus	90	68	New York	94	68
Des Moines	84	67	Pittsburgh	89	67
Detroit	90	69	St. Louis	88	68
Fort Worth	95	75	Washington	93	77

Precipitation: Bismarck, 1.66; Memphis 1.03.

[ADVERTISMENT]

Were Stomach Acid Pains Napoleon's Waterloo?

The great Napoleon who conquered nations was himself a victim of after-eating pains. Those who are distressed with stomach acid pains, indigestion, gas pains, heartburn, burning sensation, bloat and other conditions caused by excess acid, should try Udga. Get a 25c box of Udga Tablets from your druggist. First dose must convince or return box to us and get DOUBLE YOUR MONEY BACK.

STAMP TO HONOR POLAND'S FIGHT GOES ON SALE

Postmaster General Aids Dedication.

Poland's fight against the axis is symbolized in an unprecedented postage stamp released for public sale yesterday by Postmaster General Frank C. Walker at a ceremony in the main post office lobby.

Walker said the stamp establishes several new firsts: the first three-color engraving, containing red and white to represent the Polish flag and a purple border; the first time a foreign flag has appeared on United States postage stamps, and is the first in a series of 11 to honor axis-invaded countries which are members of the allied nations.

Sells for Five Cents.

The stamp, of 5 cent denomination in special delivery size, displays the Polish flag over the name of that country. At the left is pictured the phoenix symbolizing renewal of life and at the right a kneeling woman from whose outstretched arms shackles of oppression have been cut.

Walker told more than 1,000 Polish-Americans at the ceremony that he came here to dedicate the stamp because Chicago has the largest Polish population in the nation.

"There is a world of symbolism in the stamp we dedicate today," Walker said. "Poland is selected as the first nation to be honored because it was Poland who took the initial blows of the enemy, faced him without flinching, and fought alone while our friends were powerless to intervene. Poland is honored today because, in a sense, she is the mother of the allied nations."

Mayor Kelly Speaks.

Other speakers were Mayor Kelly; Dr. Karol Ripa, consul general of Poland; Dr. F. X. Swietlik, president of Polish American council and dean of the law school at Marquette university. Mrs. Ernest J. Kruetgen, wife of the Chicago postmaster, sang the national anthem.

At a press conference preceding the ceremony, Walker, who in addition to being postmaster general, is chairman of the Democratic national committee, reiterated his policy of not discussing politics and Presidential candidates.

AUTOIST DUMPS DYING VICTIM IN STREET, FLEES

The body of a boy about 16 years old who apparently had bled to death after he had been struck by a hit-and-run motorist and dumped in a prairie was found late last night at the foot of 114th street, east of Ewing avenue.

East side police said they believed the motorist removed the body from the scene of the accident, then abandoned it in panic as he reached the dead end of the street unexpectedly. James Ryan, 11322 Avenue L, found the body.

The boy apparently suffered a skull fracture and four fingers of his left hand were crushed, said Dr. E. M. Egan, 10555 Ewing avenue, and had been dead about an hour.

The police found no clew to his identity. He wore a green shirt, green trousers, and black shoes. He was about 5 feet, 8 inches tall, and weighed 135 pounds.

Mrs. Ella Carlson, 76 years old, 136 West 71st street, was fatally injured late yesterday when she was struck by an automobile while crossing Vincennes avenue at 71st street. She died a few minutes later in St. George's hospital. The automobile was driven by William J. Baker Jr., 19 years old, who lives at 167th street and Sacramento avenue, in Markham.

Shirley Winston, 4, Negro, of 627 East 41st street, ran into the street and was fatally injured at Oakwood boulevard and Langley avenue by an automobile driven by Jesse B. Cornish, 70, of 7542 Kingston avenue.

LT. R. T. LEE JR., 6TH GENERATION CHICAGOAN, DEAD

Lt. Robert Thornton Lee Jr., 28 years old, a member of the sixth generation of the Hubbard family of Chicago, was killed Sunday in an airplane accident at Del Rio, Tex., according to word received yesterday by his grandmother, Mrs. William H. Hubbard of Chicago and Geneva, and his aunt, Mrs. Henry E. Cook of Geneva. Lt. Lee's father and his mother, the former Eleanor Hubbard, live in Manchester, Vt.

[ADVERTISMENT]

Makes All-Day Standing Easy On Your Feet

If you are on your feet all day—walking the floor or standing in front of a machine—just sprinkle Allen's Foot-Ease on your feet and into your shoes every morning. This soothing powder really brings quick relief from the discomfort of tired, burning feet. When feet tend to swell and shoes feel pinched from all day standing, try Allen's Foot-Ease to relieve this congestion. Also acts to absorb excessive perspiration and prevent offensive foot odors. If you want real foot comfort, be sure to ask for Allen's Foot-Ease—the easy, simple way to all-day standing and walking comfort. Get it today at all druggists.

OBITUARIES

Michael F. Toohey.

Detective Michael F. Toohey, 55 years old, died of a heart ailment yesterday while being examined in his home at 6715 North Rockwell street by Dr. Benjamin Feinstein of the police department. A fire department inhalator squad made a futile attempt to revive him. Mr. Toohey had been a member of the police force since 1917. He won eight creditable mentions for meritorious service and received extra compensation four times. He was currently assigned to the stolen auto detail. Surviving are his widow, a son, and two daughters.

Mrs. Johanna Stoltze.

Mrs. Johanna Stoltze, 83 years old, a resident of Chicago since 1882, died yesterday in her home at 2325 North Harding avenue. She is the widow of August Stoltze, one of the pioneer grocers in the Wicker Park district. The funeral will be held at 2 p. m. tomorrow in the chapel at 3421 Fullerton avenue. Surviving are two daughters and two sons.

William G. Anderson.

Services for William G. Anderson, 57 years old, 5827 North Kilpatrick avenue, will be held at 2 p. m. today at the home. Mr. Anderson, who was connected with Carson Pirie Scott & Co. for 38 years, died Sunday of a heart attack. His widow, Lillian D.; a son and a sister survive.

Dr. John H. Jarvin.

Services for Dr. John H. Jarvin, 55 years old, a physician, will be held at 3 o'clock tomorrow at the chapel at 5501 North Ashland avenue. Dr. Jarvin, who lived at 2918 North Kostner avenue, died Monday. He is survived by his widow, Jeanette, and a daughter, Mrs. Frances Scheer.

Mrs. Catherine M. Flynn.

Services for Mrs. Catherine Murtaugh Flynn, 75 years old, widow of Michael Flynn, will be held at 10 o'clock tomorrow from her late residence at 7339 Greenwood avenue. Mrs. Flynn, who came to Chicago from Ireland 60 years ago, died Monday.

Frank J. Carr.

Frank J. Carr, chief clerk of the high court of the Catholic Order of Foresters in Chicago for the last 45 years, died early yesterday in his home at 316 North Menard avenue. He had been ill several years. Mr. Carr, a lawyer, was 69 years old. Surviving are his widow, Emily, and a sister. Services will be held at 10 a. m. tomorrow from the chapel at 5708 Madison street to St. Lucy's church.

William G. Berger.

Services for William G. Berger, 87 years old, founder and former president of Berger Brothers, Inc., charcoal manufacturers, will be held at 1 p. m. tomorrow in the chapel at 5501 North Ashland avenue. Mr. Berger, who died Monday in his home at 4924 North Lawndale avenue, had been a resident of Chicago for 70 years. He is survived by his widow, Mary, two sons, and two daughters.

Mrs. Hulda Peterson.

Services for Mrs. Hulda Peterson, 735 Addison street, will be held at 2 p. m. tomorrow in the Lake View Presbyterian church. Mrs. Peterson, widow of Axel Peterson, who was a well known north side builder, died suddenly Monday night in the home of a son, Lawrence A. Peterson in Evanston. A second son and two daughters survive.

A. P. MacDonald Sr.

Services for Alexander P. MacDonald Sr., 79 years old, 732 Hinman avenue, Evanston, will be held at 3:45 p. m. today at the chapel at 5501 North Ashland avenue. Mr. MacDonald was employed by Quaker Oats company for 40 years until he retired in 1931. Surviving are his widow, Flora; two sons and a daughter.

Thomas McWilliams.

Thomas McWilliams, 66 years old, night manager of the Palmer House and a Chicago hotelman for 30 years, died yesterday in his home at 550 Surf street. Prior to 1933, when he went to the Palmer House, he served as manager of the New Southern, Auditorium, and Morrison hotels. Surviving are his widow, Clara; a son and two daughters.

Frank C. Jacoby.

Frank C. Jacoby, who taught in Harrison and Englewood High schools for 19 years before his retirement in 1935, died after a brief illness in Los Angeles, Cal., recently. He moved to Los Angeles with his wife, who survives him, shortly after his retirement, which climaxed 40 years as a teacher in Illinois, Ohio, Kansas, and Oklahoma.

ASYLUM INMATE ESCAPES; DRAFT BOARD GUARDED

A detail of policemen was assigned yesterday to guard members of draft board No. 110 at 1413 West 18th street against an expected call by Walter L. Kukovec, 28 years old, who escaped last Friday from the Illinois state hospital at Manteno. Kukovec was confined to the hospital in 1941 after he testified at the trial of two officials of the board who were convicted of accepting a bribe to defer him. A month ago when Kukovec made his first break from the hospital he telephoned Assistant United States Atty. Francis J. McGreal that he intended to "make trouble" at the draft board office unless he was reclassified and allowed to enter the army. McGreal persuaded Kukovec to call on him first and he was apprehended and returned to the hospital.

HOMAGE IS PAID CIRCUS DEAD BY 75 PERFORMERS

Seventy-five present and past performers of the "big top" gathered yesterday at Showmen's Rest, in Woodlawn cemetery, to pay homage to the 85 performers and workmen who were killed 25 years ago when an empty troop train crashed into the rear of a Hagenbeck-Wallace circus train at Gary, Ind. The Rev. Clinton L. Cox, pastor of the Drexel Park Presbyterian church, presided at the memorial, sponsored by the Showmen's League of America. Showmen's Rest already holds the graves of 175 show people. It is marked by four huge granite elephants. The league was formed in 1913.

Call Hursen

Easy to reach by "L," Bus or Surface Lines

FINEST CHAPELS IN CHICAGO

NORTH 929 W. Belmont

SOUTH 1820 S. Michigan

WEST 2346 W. Madison

Hursen UNDERTAKER

BEAUTY *Softens Sorrow*

. . . that's why we send flowers. They speak more comfort than a thousand words.

SPRAYS and WREATHS from $5.00

Flowers Telegraphed Anywhere

George Wienhoeber INC. FLORIST

41 S. Wabash 28 N. Michigan

all phones: RANDOLPH 3700

UNDERTAKERS.

Lain & Son Funeral Service Information

SOUTH SIDE CHAPEL
63D AND HARVARD-AVENUE.
PHONE WENTWORTH 0025.

WEDNESDAY.
CAREY—Harry. 2 p. m. at chapel.
PFISTER—Robert Stewart. 3 p. m. at chapel.

THURSDAY.
CLARK—Dr. Wm. G. 10 a. m. at chapel.

FRIDAY.
BAKER—Margaret E. 3 p. m. at chapel.
CHAPLIN—Addison. 2 p. m. at chapel.

SERVICES TO BE ARRANGED.
FLOOD—John.

NORTH SIDE CHAPEL
5501 N. ASHLAND-AVENUE.
PHONE LONGBEACH 2646.

WEDNESDAY.
BUDDEMEYER—Edward B. 2 p. m. at chapel.
DONAU—Anna. 3 p. m. at chapel.
MacDONALD—Alexander P. 3:45 p. m. at chapel.
REGEL—Martha. 1 p. m. at chapel.

THURSDAY.
BERGER—William G. 1 p. m. at chapel.
JARVIN—Dr. John H. 3 p. m. at chapel.
PAGANO—Joseph. 10 a. m. in church.
TARSON—Martha. 11 a. m. at chapel.
VEIGEL—Eugene. 2 p. m. at chapel.

FRIDAY.
McWILLIAMS—Thomas. 2 p. m. at chapel.

SERVICES TO BE ARRANGED.
LESTER—Albert M.

JOHN CARROLL SONS "HOME FOR FUNERALS"
ERIE AT WABASH. WHI. 6060.
4542 RAVENSWOOD. LON. 0305.

C. H. JORDAN & CO.
FUNERAL HOME. 200 E. ERIE-ST.
89 YEARS' SERVICE

SKEELES-BIDDLE.
7838 COTTAGE-GROVE. RAD. 0220.

MONUMENTS AND MAUSOLEUMS.

CEMETERY MARKERS, MONUMENTS AT Savings. Sears-Roebuck. State-st., Basem't.

J. H. STEVENS, LOOP MERCHANT 52 YEARS, DIES

John H. Stevens, chairman of the board of Charles A. Stevens & Co., a State street, merchant for 52 years, died yesterday in his home at 241 South avenue, Glencoe. He was 86 years old.

Mr. Stevens began his merchandising career as a clerk in a general store in Colchester, McDonough county, and in 1880 became a member of Stevens Brothers company, which bought out the business. In 1891 he came to Chicago to become associated with a brother, Charles A., in the firm which now has a store at 19 North State street.

Surviving are a daughter, Mrs. James M. Sheldon; three grandsons who are associated with the store, James M. Sheldon Jr., Lt. John W. Sheldon and John H. Stevens II., and two granddaughters, Mrs. James O. Heyworth and Mrs. Arnold J. Wilson Jr. Funeral services will be held at 11 a. m. tomorrow in the chapel at 1567 Maple avenue, Evanston.

Gypsy Boy Killed by Car, Sister Attempts Suicide

Robert Nickels, 5 years old, 4660 Broadway, a gypsy, was killed by a hit and run automobile yesterday, and a short time later his sister, Ruby, 23, swallowed a liquid bleaching solution in grief over his death. She was revived, technically charged with disorderly conduct, and ordered to appear in Women's court June 29. The boy was struck down at Leland and Racine avenues. Some witnesses reported the driver was a woman.

DEATH NOTICES

In Memorium.

BRITTEN—Leone Britten. To the sacred memory of my beloved wife, who passed away 10 years ago today. May she, who has wandered toward the sunset, find peace with the evening star that heralds another dawn. MICHAEL BRITTEN.

BRUCE—William O. Bruce. In loving memory of my husband, who passed away two years ago today.
Loving and kind in all his ways,
Upright and just to the end of his days.
LOVING WIFE, EVELYN.

HIBBELER—Vera Mueller Hibbeler. In loving memory of our dear daughter and sister, who passed away eight years ago, June 23. MRS. F. PHILLIP MUELLER AND PHYLLIS.

LENCIONI—Arthur Lencioni Jr. In loving memory of our dear son and brother, who passed away eight years ago today.
"Time cannot erase fond thoughts of you."
PARENTS AND SISTERS.

MATTHUSEN—Frieda Matthusen. In loving memory of our dear wife and mother, who passed away three years ago today.
Today recalls sad memories
Of a loved one gone to rest,
And we who think of her today
Are the ones who loved her best.
LOVING HUSBAND AND CHILDREN.

MATTHUSEN—Frieda Matthusen, 1940. In loving memory. HENRY AND LAURA.

SHEEHAN—John Joseph Sheehan, June 23, 1941. In memory. Mass, 7 a. m., St. Bernard's church.
MARY F. SHEEHAN AND JOHN JR.

Fraternal Notices.

MEMBERS OF THE CATHOLIC ORDER OF FORESTERS will assemble at funeral home, 5708 Madison street, at 7:30 p. m. Wednesday to pay final respects to Frank J. Carr.
THOS. H. CANNON, High Chief Ranger.
THOS. R. HEANEY, High Secretary.

AGLINSKY—Mary Aglinsky, nee Pilot, beloved wife of the late John, devoted mother of Eva R. Aglinsky, dear sister of Peter Pilot, sister-in-law of Kate Pilot. Funeral Thursday, June 24, 9 a. m., from funeral home, 6227-29 W. Cermak road, Berwyn, to St. Odilo's church. Interment St. Casimir's.

ANDREWS—George E. Andrews, June 21, 1943, of 5951 S. Princeton avenue, beloved husband of Mary E. Andrews, father of Irene L. Andrews. At chapel, 415 W. 63d street. Funeral Thursday, 3 p. m., under auspices of Mystic Star lodge, No. 758, A. F. & A. M. Interment Oak Woods. Also member of Englewood council, No. 565, Royal Arcanum.

BAKER—Margaret E. Baker, 714 W. 70th street, June 22, 1943, beloved wife of Charles M. Baker, mother of Edna Covert, Margaret L. Gleixner, and Frank Baker, grandmother of Franklin K. Baker. At chapel, 63d and Harvard, where services will be held Friday, June 25, at 3 p. m. Interment Fairmount.

BALBI—James Balbi of 2637 Harrison street, beloved son of Angelo and Carmela, nee Petitti. Funeral from chapel, 2809 Harrison street, Thursday, June 24, 9 a. m., to Precious Blood church. Burial Mount Carmel. Nevada 2828.

BERGER—William G. Berger of 4924 N. Lawndale avenue, June 21, 1943, beloved husband of Mary Berger, fond father of Joseph C., Wallace, Hazel Thwing, and Florence Winnail. At chapel, 5501 N. Ashland avenue, where services will be held Thursday, June 24, at 1 p. m. Interment Rosehill.

BOYLAN—Peter B. Boylan of 7341 Blackstone avenue, beloved husband of the late Elta P. Boylan, fond father of Pvt. 1st Class Francis B. of U. S. A., brother of Mrs. Frances Melbourne, Elizabeth, Mrs. Theresa Neilsen, John, Margaret, and the late Mrs. Mary Hartel. Funeral notice later.

BRANDENBURG—Lorretta Brandenburg, nee Duffy, of 3352 Berteau avenue, beloved wife of Edward, loving mother of Patricia, daughter of Clara and the late Lawrence, sister of Lawrence, Marie Stroder, and Mildred Doran. Services Thursday, 3 p. m., at funeral home, 4553-61 Milwaukee-av. Interment Ridgewood.

BRUSS—See Mary Scharlau notice.

BUCKLEY—Johanna Sheahan Buckley of 5307 Van Buren street, beloved wife of Patrick, sister of Mrs. Patrick Egan and the late Helen Lynch and John Sheahan. Funeral Thursday, June 24, at 10:30 a. m., from chapel, 3246 Jackson boulevard, to Resurrection church. Burial All Saints'. Member of L. C. B. A. and W. C. O. F. Kedzie 2394.

BUSH—Irene Murphy Bush of 1746 W. 66th street, beloved wife of Fred J. Bush, fond mother of Mary Evelyn, daughter of John and the late Katherine Murphy, sister of Mary Doyle and Margaret Murphy. Funeral from father's residence, 6802 S. Bishop street, Thursday, 9:30 a. m., to St. Mary of Mount Carmel church. Interment Holy Sepulchre.

CARR—Frank J. Carr, beloved husband of Emily W., nee Fitzgerald. Funeral Thursday, June 24, 10 a. m., from funeral home, 5708 W. Madison street, to St. Lucy's church. Interment Mount Carmel cemetery. Member of St. Rose of Lima court, No. 145, C. O. F., and Illinois Council of Royal Arcanum.

CARTINA—Kate Cartina, nee De Paul, late of 2652 W. Huron street, loving wife of Anthony, fond mother of John, Marie Di Lallo, Nick, Jean, Anthony, and Michael, dear sister of Emma Caselli, Mary Motto, Minnie Bobbora, Mike De Paul, and Filomena Sebastian. Funeral Friday, 9 a. m. from chapel, 624 N. Western avenue, to Holy Rosary church. Interment Mount Carmel. Arm. 7800.

CHAPLIN—Addison [Ike] Chaplin, June 21, 1943, beloved husband of Bertha Chaplin, father of Leona Chaplin, Ada Gollings, Sergt. Ralph Chaplin, U. S. A. At chapel, 63d street and Harvard avenue, where services will be held Friday, June 25, at 2 p. m. Interment Evergreen.

CHIERICI—Giovan Battista Chierici of 4656 W. Flournoy street, beloved husband of Lavinia, nee Boni, fond brother of Joseph. Funeral Thursday, 9:30 a. m., from chapel, 4817 Madison street. Burial Glen Oak cemetery. Austin 1137.

CICCONE—Susie Ciccone, nee Pontarelli, beloved wife of Angelo, mother of John, Mary Pusateri, Emil, Lucy Di Pasquale, Edward, and Raymond, sister of Antonio. Funeral Friday, 10 a. m., from chapel, 3500 Harrison street, to Our Lady of Sorrows church. Interment Mount Carmel. Nevada 0644.

CLARK—Dr. William G. Clark, June 22. Services at chapel, 63d and Harvard, Thursday, June 24, at 10 a. m. Interment Rosehill.

COATES—Timothy G. Coates, June 22, late of Forest Park, Ill., darling son of George and Isabel Schye Coates, fond brother of Colleen and Patrick Coates, dear grandchild of Louis and Ann Schye and Boyd Coates. Funeral Thursday at 10:30 a. m. from funeral home, 3745 Grand boulevard, Brookfield, to St. Barbara's church for Mass of the Angels. Interment local. Brookfield 3800.

COFFMAN—Nellie A. Coffman, nee Francisco, June 22, of 3540 Flournoy street, wife of the late George A., mother of Helen L. Services Thursday, June 24, at 1:30 p. m., at chapel, 124-126 Madison street, Oak Park, at Lombard avenue. Interment Mount Emblem. Please omit flowers.

CUPPARI—Antonio Cuppari of 6022 S. Knox avenue, beloved husband of Rose [nee Guido], fond father of Celia Angeline, Augustine, and Marie. Funeral Friday 9 a. m. from chapel, 3424 W. 63d street, to St. Nicholas of Tolentine church. Interment Mount Carmel.

CURRAN—Nora Russell Curran of 2627 Jackson boulevard, beloved wife of John, fond sister of Thomas S. Russell. Native of County Limerick, Ireland. Funeral Friday, June 25, at 9 a. m., from chapel, 3246 Jackson boulevard, to Precious Blood church. Burial Mount Carmel. Kedzie 2394.

CURTAIN—John J. Curtain of 7052 Prairie avenue, beloved husband of Nora Murphy Curtain, devoted father of Denis, fond son of the late John and Catherine of Melbourne, Australia, brother of Denis, Mrs. Nora Wright, Mrs. John Price, Helen Bateman, Sister Mary Wienicislaw, and the late William of Australia. Funeral Thursday, 9:45 a. m., from funeral home, 2700 E. 75th street, to St. Columbanus' church. Interment Holy Sepulchre.

DAHLGREN—John A. Dahlgren, age 82 years, of 1501 Dempster street, Evanston, husband of Minnie, father of Mrs. Anna L. Hopkins, Helen, Elizabeth, Knute, Andrew, Joseph, Oscar, and William Dahlgren, seven grandchildren. Services Friday, 1:30 p. m., Calvary Baptist church, Evanston. Interment Rosehill. Remains at chapel, 1460 Sherman avenue, Evanston.

DAWSON—Ida Brennan Dawson of 7136 Michigan avenue, beloved wife of James F., devoted mother of Ethel Clark, Florence Salmon, and James F. Jr., sister of Emma Dittman. Funeral Thursday, 9 a. m. from funeral home, 318 E. 71st street, to St. Columbanus church. Interment Calvary.

DE PAUL—See Cartina notice.

DICIANNI — Pasquale Dicianni [John Scully] of 1311 W. Taylor street, beloved husband of the late Carmella, nee Fiorito, loving father of Richard, son of Joseph and Anna, brother of Antoinette Centraccio, Dominick, Margaret Tenerilli, Mary Fanelli, John, and the late Nick. Funeral Thursday, 9 a. m., from funeral home, 619 S. Ashland boulevard, to Our Lady of Pompeii church. Interment Mount Carmel. Veteran of World War I.

DIMLING—Albertina Dimling, nee Anderson, of 1209 S. 1st avenue, Maywood, beloved wife of the late Adolph M., fond mother of Mrs. Evelyn D. Poull, sister of Mrs. Ida Carlson. Funeral Friday, 9 a. m., at funeral home, Lake street at 2d avenue, Maywood, and 9:30 a. m. at St. James church, Maywood. Interment St. Joseph's.

FLYNN—Catherine Flynn, nee Murtaugh, dearly beloved wife of the late Michael, loving aunt of Sergt. Patrick, U. S. A., Margaret, Mrs. Mollie Carroll, John, and Michael Flynn, and Mrs. Rose Kennedy. Funeral Thursday, 9:30 a. m., from residence, 7339 Greenwood avenue, to St. Laurence's church. Burial Calvary.

GARASHA—Marie E. Garasha [nee Dittman], wife of the late Henry C., fond mother of Walter H., Mrs. Edna Parkes, and Clarence G., seven grandchildren, one great-grandchild. Resting at funeral home, 3918 Irving Park road. Services Thursday, June 24, at 3 p. m. Interment Graceland.

GARNITZ—Frank Garnitz, late of 50 N. Long avenue, beloved husband of Ida, dear father of Robert F., Morrey, Irving, Frank, Nathan, Rose Paull, and the late Dr. Bernard F.; eight grandchildren. Funeral Thursday at 11 a. m. from chapel, 3654 W. Roosevelt road. Interment Jewish Waldheim.

GERMAINE—William D. Germaine, June 21, beloved husband of Hannah Germaine, nee Meyer; fond father of Ruth and Pvt. 1st Class Robert Germaine, brother of Harry, Maude, Mae, and Lillian. Funeral services at funeral home, Austin boulevard and Lake street, Thursday at 2 p. m. Interment Forest Home.

GLICK—Henry Glick, beloved husband of Anna, fond father of Max and Sophie, father-in-law of Faye Glick, one grandson, brother of Esther Lashinsky and Anna Panteliot. Funeral Wednesday, 11 a. m., at chapel, 3654 W. Roosevelt road. Interment Westlawn cemetery.

GRIESMAIER—Bertha Kassner Griesmaier, suddenly, June 19, 1943, beloved wife of John Griesmaier, loving mother of Mrs. Emma Meyer, Gustave Seig, and Fred Seig. Burial at Paw Paw, Mich., Thursday at 11 a. m.

GUIDO—See Antonio Cuppari notice.

HARDIN—Ellen T. Hardin, June 21, wife of the late John, mother of Mrs. Edna French, Mrs. Madaline Davis, and the late Mrs. Lillian Lavin. Funeral Wednesday, 10:30 a. m. from chapel, Jeffery boulevard at 77th street, to St. Philip Neri church. Mass, 11 o'clock. Interment Mount Olivet. South Shore 8822.

HAJZL—Mary Hajzl [nee Osusky] of 5729 S. Seeley avenue, beloved wife of John Hajzl, fond mother of Sergt. William and Elsie Walker, mother-in-law of Robert Walker, fond grandmother of Ronald and Vernon Walker, sister of John Osusky. Funeral Friday, June 25, 10 a. m., at chapel, 1938 W. 47th street. Interment Palos Hills Memorial Park. Information, Lafayette 2191.

HEDA — Elfrieda Heda, nee Grosser, beloved wife of Leo, fond mother of Juliann, daughter of Frieda Grosser, sister of George Grosser, seaman 1st class, and Meta Barnechi. Funeral Thursday at 10 a. m. from chapel, 1335 W. Chicago avenue, to St. Stephen's church, at Ohio and Sangamon streets. Interment St. Adalbert's cemetery.

HIBBARD—William A. Hibbard, beloved husband of Jennie Staley Hibbard, fond father of William A. Jr., Mrs. Dorothy Callahan, Mrs. Betty Beedon and Staff Sergt. Eugene Hibbard, U. S. A., brother of Charles, Lester, and Mrs. E. Hardy. Funeral Thursday at 10 a. m. from residence, 8314 Indiana avenue, to St. Clotilde's church. Interment Holy Sepulchre. Member of Visitation court, No. 79, C. O. F. Boulevard 0662.

HOBAN—John C. Hoban Sr., 719 W. 59th street, June 22, 1943, husband of the late Sadia Hoban, father of William, John, Phillip, James, and Evelyn. At chapel, 63d and Harvard, where services will be held Friday, June 25, at 11 a. m. Interment Evergreen.

ISOM—Hallie Chittenden Isom, June 21, 1943, wife of the late William H. Isom, formerly of Kenilworth, Ill. Service 2:30 p. m. Wednesday at Church of the Holy Comforter, Kenilworth. Interment at Rosehill cemetery.

IZZO—Raffaela Izzo, beloved wife of Nicola, aunt of Mrs. Biaggio Piccirillo [nee Paradise], Mrs. Fiorantino Paradise [nee Izzo], Mrs. Pasquale Paradise, Mrs. Domenick Mustaccio [nee Izzo]. Funeral from chapel, 1439 W. Taylor street, Saturday, 9 a. m., to Our Lady of Pompeii church. Interment St. Joseph's. Monroe 2416.

JARVIN—Dr. John H. Jarvin of 2918 N. Kostner avenue, June 21, 1943, beloved husband of Jeanette Jarvin, fond father of Frances Scheer. At chapel, 5501 N. Ashland avenue, where services will be held Thursday, June 24, at 3 p. m. Interment Memorial Park.

KAVANAUGH—Katherine Kavanaugh, 242 S. 19th avenue, Maywood, beloved wife of the late Patrick J., fond mother of Thomas, Henry, Grace, and Sadie Carroll. Funeral Thursday, 9:30 a. m., from late residence, to St. James' church, Maywood. Interment Mount Carmel.

KELLER—Samuel Keller, 540 Briar place, beloved husband of Rose, nee Shonfeld; fond father of Sylvia Jacobs and Maurice, son of the late Morris and Bertha, brother of Hattie Goldman, Lillian Rosengarden, and the late Michael. Funeral Thursday at 2 p. m. at funeral chapel, 5145 Broadway. Interment O. B. A. cemetery. Late member of John Carson Smith lodge, No. 944, A. F. & A. M.

KLASEN—Martha Klasen [nee Dunbar], beloved wife of the late John, fond mother of George, Daniel, Gerhardt, Philip, Walter, Mrs. Clarence Behnke, Mrs. Martha McBride, Mrs. Charles Rienhart, and the late John Jr., sister of Mrs. Henry Sperain and John Dunbar. Funeral Friday 9:30 a. m. from funeral home, Lake street at 2d avenue, Maywood, and 10 a. m. at St. Simeon's church, Bellwood. Interment Mount Carmel.

KORIDEK—Clara Rebel Koridek, late of 2852 S. Drake avenue, beloved wife of James, stepmother of Joseph, Ann Le Voy, James Jr., Corp. Charles, and Barbara Patton. Funeral Thursday, June 24, at 8:30 a. m., from chapel, 2534 S. Pulaski road, to Blessed Agnes church. Lawndale 3972.

KOZA—Joseph Koza, late of 956 Wolcott street, beloved husband of Mary, loving father of Mary Palombo, Stanley, Pvt. Henry, U. S. A., and 1st Lt. John Koza, M. D., father-in-law of Ben Palombo, grandfather of Pvt. Raymond Angelski. Funeral service Thursday, 9:30 a. m., from chapel, 1457 Blackhawk street, to St. Boniface church. Interment St. Adalbert cemetery. Inf. Brunswick 2585.

KROUSE—Eugene Krouse, 5540 N. Kenmore avenue, beloved husband of Anna, fond father of Barbara and Paul, dear brother of Henrick, Leo, the late Herman, and Adolph. Funeral Tuesday, 1 p. m., at chapel, 3021 Lawrence avenue. Interment Jewish Waldheim. Member of Hyde Park lodge, No. 989, A. F. & A. M.

LANGOSCH—See Mary Scharlau notice.

LE CLERC—Lydia Cody Le Clerc, wife of the late Edmund Le Clerc, mother of Mrs. Mary Cokinos, John Le Clerc, Mrs. Lydia Zimmerman, Edmund, Alphonse, Arthur Le Clerc, Mrs. Alice Christ, and Mrs. Selina Oubran. Funeral Friday, 9:30 a. m., from funeral home, 3058 Van Buren street, to Our Lady of Sorrows' church. Interment Mount Carmel. City of Quebec, Can., papers please copy.

LEE—1st Lt. Robert Thornton Lee Jr., U. S. A. air corps, suddenly at Del Rio, Tex., June 20. Beloved and only son of Eleanor Hubbard Lee and Robert Thornton Lee of Manchester, Vt., grandson of Mrs. William H. Hubbard of Chicago and Geneva, Ill.

LINK—Mrs. Nora G. Link, beloved wife of Arthur C., mother of Rowland, daughter of Mrs. and the late T. J. McMurray, sister of Francis A. and Fredrick R. McMurray. Resting at chapel, 1971 W. 111th street. Funeral Wednesday, 11 a. m. from Church of the Holy Nativity, 95th and Longwood drive. Burial Oak Hill.

LISKA—Anna Liska, nee Zlabek, beloved mother of Josephine and Capt. William J., U. S. A. C., and the late Martha Liska Pedersen, fond grandmother of four grandchildren. Resting at chapel, 6716 W. 16th street, Berwyn. Services Friday, June 25, at 10 a. m. Interment Bohemian National cemetery. Berwyn 144 or Lawndale 1150.

MacDONALD—Alexander P. Macdonald Sr. of 732 Hinman avenue, Evanston, June 21, 1943, beloved husband of Flora Macdonald, fond father of John A., Alexander P. Jr., and Flora Burger. At chapel, 5501 N. Ashland avenue, Chicago, where services will be held Wednesday, June 23, at 3:45 p. m. Interment Memorial Park.

MADDEN—Harry W. Madden, beloved husband of Betty Cirilli Madden, fond father of Patrick, son of Norman and Mary Hossier Hawkes, brother of Robert E. and Ruth McInerney. Funeral Thursday at 9:30 a. m. from chapel, 6245 S. Kedzie avenue, to St. Rita's church. Interment Mount Olivet. Laf. 0067.

MANZ—John Peter Manz, beloved husband of Victoria Martha, nee Chrzanowski, loving father of Annie, Mrs. Rose McMillin, Richard T., and Florence K. Manz. Member of Composite lodge, No. 879, A. F. & A. M., and Idlewood lodge, No. 652, I. O. O. F. Resting at funeral home, 7918 South Park avenue. Services Thursday, June 24, at 2:30 p. m. under auspices of Composite lodge. Interment Cedar Park cemetery. Information Triangle 3055.

McKIM—Johanna McKim, nee Powers, beloved wife of Patrick, mother of William S., Edward W., Joseph A., Francis P., and Mrs. Mary Bryan. Funeral Thursday, 9:30 a. m., from late residence, 5544 Shields avenue, to St. Anne's church. Burial Mount Olivet.

McNABB—Martha McNabb, late of 3958 Ellis avenue, beloved wife of William H., fond sister of Hugo R., and Osman Reichel and Johanna Roswadowski. Funeral Thursday at 2 p. m. at chapel, 4141 Cottage Grove-av. Burial Oak Woods.

McWILLIAMS—Thomas McWilliams of 550 Surf street, June 22, 1943, beloved husband of Clara McWilliams, fond father of Ina Paul, Harriet, and William, grandfather of Carol Jean McWilliams. At chapel, 5501 N. Ashland avenue, where services will be held Friday, June 25, at 2 p. m. Interment Mount Auburn.

MESICH—Amanda Mesich, June 21, of 4607 Eberley avenue, Congress Park, Ill., dear mother of Mary, John, and Catherine Kotansky. Funeral Thursday at 9 a. m. from funeral home, 3745 Grand boulevard, Brookfield, to St. Barbara's church. Interment Resurrection cemetery. Brookfield 3800.

MOLYNEAUX—Howard Molyneaux, suddenly, husband of Agatha, father of Pvt. 1st Class Howard Jr., U. S. A. air corps; John, and Mary, son of Bridget and the late John, brother of Edward and Lincoln Molyneaux. Funeral Thursday at 9 a. m. from funeral home, 856 N. Avers avenue, to Our Lady of the Angels church. Interment Mount Olivet, Aurora, Ill.

MUEHLHAUSEN—Henry Muehlhausen, 276 Elmhurst avenue, Elmhurst, Ill., beloved husband of Sophia, nee Klees; fond father of Edward and Charles Muehlhausen, and Helen Whale, brother of Fred, Adam, and Charles Muehlhausen, and Katherine Easter. Funeral at chapel, 134 S. York street, Elmhurst, Thursday at 2 p. m. Interment Waldheim cemetery.

NELSON—Christ Nelson, beloved husband of Ida, fond father of Florence Nodell, Arthur, and Willard, grandfather of Nancy and Reid Nodell, Kenneth and Cynthia Nelson. Funeral Thursday, June 24, at 2 p. m., from chapel, 3337-39 W. North avenue. Interment Mount Olive. Member of Portage Park lodge No. 1002, A. F. & A. M., and Wm. McKinley camp No. 6.

NOVAK — Hattie Novak, beloved wife of James, loving mother Louis, fond sister of Anton Capouch. Funeral Thursday, June 24, 1943, at 8:30 a. m. from chapel, 1021 W. 19th street, to Sacred Heart church. Information, Can. 3023.

OAKLEY—Ada Oakley, June 21, 1943, of 47 N. Central avenue, wife of the late George N. Oakley, mother of Mary A. Hansen. Resting at funeral home, 318 N. Central avenue, Austin. Services Wednesday, 8 p. m. Interment Marion, Ia. Cedar Rapids, Ia., papers please copy.

PAGANO—Joseph Pagano of 1635 Edgewater avenue, June 21, 1943, beloved husband of Grace, father of Stella, Corp. Rudy, Mary, Josephine, Leo, Dolores Pagano, and Mrs. William Mason, brother of Samuel Pagano. Funeral from chapel, 5501 N. Ashland avenue, Thursday, June 24, at 9:30 a. m., to St. Gregory's church. Interment St. Boniface.

PALOMBO—See Koza notice.

PEIRSEL—Eugene B. Peirsel, June 21, 1943, beloved husband of Rona, nee Clauson; fond father of Lt. [j. g.] Thomas M., grandfather of Juliana and Thomas William Peirsel. Services Thursday, 2:30 p. m., at Memorial Park cemetery chapel. Interment follows, which will be private.

PETERSON—Hulda G. Peterson, June 21, beloved wife of the late Axel, fond mother of Bertil E., Mrs. Adeline McCann, Mrs. Margaret Klein, and Lawrence A., sister of Elin Peterson, Mrs. Eva Gustafson, and Mrs. Anna Welsh. Remains resting at funeral home, 5200 N. Western avenue, corner Foster, until Thursday noon. Services 2 p. m. at Lake View Presbyterian church. Interment Graceland.

PRACK—Ferdinand [Fred] Prack, beloved husband of Nellie, nee Doyle; fond father of Walter J., George A., Fred C., Mrs. Myrtle McGady, and Willard M. Prack. At funeral home, 17 Madison street, Oak Park. Funeral Friday, June 25, 9:30 a. m., to Ascension church. Interment St. Alphonsus' cemetery, Lemont, Ill.

PROUDFIT—Mrs. Andrew Ellis Proudfit passed away at her home in Madison, Wis., early Monday morning, June 21, beloved mother of Mrs. Dudley Montgomery of Madison and Mrs. Kenneth Templeton of Lake Forest. Funeral services Thursday morning at Madison, Wis.

REBEL—See Koridek notice.

REIMBOLD—Bertha Reimbold, beloved wife of Frank Reimbold, loving sister of Clara and Joseph. Funeral from her late residence in Oak Park, Wednesday, 10 a. m., to St. Giles' Catholic church. Interment All Saints'. Please omit flowers. Funeral private. Nauvoo and Quincy papers please copy. Village 6043. This is a corrected notice.

RUDIS—Paul Rudis, beloved son of Mary, brother of Joseph, Thomas, Charles, and Helen. Funeral Friday, 8:30 a. m., from residence, 2352 S. Oakley avenue, to Our Lady of Vilna church. Interment St. Casimir's. Canal 2515.

RUDOLPHSEN — C. F. John Rudolphsen, late of 1636 S. Elmwood avenue, Berwyn, fond father of Frieda Hofmann, William, Charles, and Walter, brother of Marie Meller. Funeral Thursday, June 24, at 2:30 p. m. from funeral home, 6901-03 W. Roosevelt road, Berwyn. Interment Waldheim cemetery. Call Berwyn 904.

SARACINO—Thomas Saracino, suddenly, of 1105 N. Menard avenue, June 21, beloved husband of Elizabeth, dear father of Mrs. Edna Muhlig, Mrs. Hazel Christiansen, and Walter Saracino, brother of Mrs. Josephine Adams, John, William A., Frank, and George Saracino, grandfather of Lt. Walter Christiansen, U. S. A., Walter Jr., and Richard Saracino. Services Thursday, June 24, at 2 p. m., at funeral home, 301 S. 5th avenue, at Maple street, Maywood. Interment Oakridge. May. 100.

SCHARLAU—Mary Scharlau, nee Fischer, beloved wife of Fred, loving mother of Amanda Bruss and Frieda Langosch, grandmother of Hillard Bruss, Viola and Walter Langosch. Resting at funeral home, 1023 N. California avenue, until Friday, 11 a. m. Services Friday at 1:30 p. m. at St. Matthew's Ev. church. Washtenaw and Iowa-st. Interment Concordia.

SCHMUGGE — Katherine Schmugge, nee Grizill, fond mother of George, Paul, Frances, Lawrence, and the late Clara Corbett, mother-in-law of Anastasia Schmugge and John F. Corbett Sr., grandmother of the Rev. George J. Corbett, Florence M., and John F. Corbett Jr., Dorothy T., Robert A., Jerome, Barbara, and Thomas Schmugge. Funeral Friday, June 25, at 9:30 a. m. from chapel, 2834 N. Southport avenue, to St. Alphonsus' church. Burial St. Joseph's cemetery.

SCHULTZ—Rudolph H. Schultz, June 22, 1943, beloved husband of Minnie F., nee Woller; fond father of Walter J., Ralph O., and the late Myrtle Neu, brother of Martha, grandfather of Muriel and Roy. Funeral Thursday, 1:30 p. m. at chapel, 4325 Armitage-av. Interment Forest Home.

SIMPSON—Emma J. Simpson, dear mother of Neal E. and Richard E. Simpson of Milwaukee, fond sister of Marthie Kraft and Nellie Kayser. Funeral services Wednesday, June 23, at 3:30 p. m. at chapel, 7032 Wentworth. Interment Thursday, Victor, Iowa.

SMITH—Sarah Smith, nee Stern, beloved wife of Joseph, dear mother of Staff Sergt. Arthur, U. S. A., and Phyllis, daughter of Leah and the late Fishel, fond sister of Morris, Sam, Myrtle Davis, and the late Jacob H., and Anna Bernstein. Funeral Thursday, 2 p. m., at chapel, 6935 Stony Island avenue. Interment B'nai Israel cemetery, Waldheim.

STEVENS—John H. Stevens, June 22, 1943, at his home, 241 South avenue, Glencoe, Ill., beloved husband of the late Eliza Ann Stevens, fond father of Mrs. James M. Sheldon and the late Clyde Garfield Stevens, grandfather of James M. Sheldon Jr., Lt. John W. Sheldon, U. S. N. R., John H. Stevens II., Mrs. James O. Heyworth [Jean Stevens], Mrs. Arnold J. Wilson Jr. [Elizabeth Ann Sheldon], and six great-grandchildren. Resting at chapel, 3 p. m. to 10 p. m., Wednesday, June 23. Services 11 a. m. Thursday at chapel, 1567 Maple avenue, Evanston. Burial private at Memorial Park cemetery. Please omit flowers.

STRAUS—Frances Straus, June 19, at Colorado Springs, beloved wife of John, fond mother of Mrs. Anna Wetzel, Mrs. Henrietta Phillips, and John, sister of Frank Sundmacher and Mrs. Anna Manau, and the late Eleanor Lehman. Services Wednesday, 3 p. m. at funeral home, 5200 N. Western avenue, corner Foster. Interment Wunders cemetery.

STOLTZE—Johanna Stoltze, beloved wife of the late August, fond mother of Henrietta Wolterding, Henry, Fred, Minnie Berndt, grandmother of nine grandchildren and one great-grandchild, sister of Albert Augustine and Minnie Holstein. Services Thursday at 2 p. m. at funeral home, 3421 Fullerton avenue. Interment Graceland.

SUTHERLAND—Donna Noel Sutherland of 7102 Jeffery avenue, June 20, 1943, wife of George J., mother of John Sharon Sutherland, daughter of Mabel M. Noel Sutherland, sister of Virginia Noel Manson. Services in chapel, 4227 Cottage Grove avenue, Wednesday, 2 p. m. Interment Lincoln, Ill.

TAKACS—Stephen Takacs, dear father of Anna Drexler. Funeral Thursday, June 24, at 1:30 p. m., at chapel, 845 Armitage avenue. Burial Montrose.

TARSON—Martha Tarson of 4630 N. Ashland avenue, June 21, 1943, loving mother of Jessie Stone, Irene Anderson, Alba, and Norman Tarson. At chapel, 5501 N. Ashland avenue, where services will be held Thursday, June 24, at 11 a. m. Interment Rosehill.

THOMAS—Mary Thomas, beloved wife of the late Joseph, loving mother of Frank, George, Magdalen Warner, the Rev. Andrew, chaplain, U. S. A., Mary Rich, and Daniel. Funeral Friday, 9:30 a. m., from late residence, 5240 Berteau avenue, to Our Lady of Victory church. Interment St. Boniface. Member of Christian Mothers' sodality. Milwaukee papers please copy. Palisade 5111.

THOMPSON—David S. Thompson, late of 113 N. Kildare avenue, beloved husband of the late Catherine, nee McHale; brother of William, Harry, Robert, Albert, Elsie, and the late Charles Thompson. Funeral Wednesday, June 23, 1943, 2 p. m., at chapel, 2346 W. Madison street. Interment Oakridge. Member of Electrical Workers, local No. 134, of Chicago.

TOOHEY—Officer Michael Toohey, husband of Marie Conway Toohey, father of John, Anna Marie, and Patricia. At chapel, 6222 Broadway. Funeral notice later.

VEIGEL — Eugene Veigel, 4458 Beacon street, June 22, 1943, beloved husband of Mathilda Veigel [nee Klag], loving father of Mrs. Irma Brodhay and Walter C. Veigel of New York City, N. Y. At chapel 5501 N. Ashland avenue, where services will be held Thursday, June 24 at 2 p. m. Interment private.

WEBER—Elizabeth [Bess] Looby Weber, beloved wife of Frank, fond mother of John and Frances, beloved daughter of John and Sarah Looby, sister of James, William, Mary, and Alice. Funeral Friday, June 25, at 11:30 a. m. from chapel, 3246 Jackson boulevard, to Our Lady of Sorrows church. Burial Mount Carmel. Kedzie 2394.

WESTERVELT—Sarah L. Westervelt, June 22, late of 818 Hansen place, Park Ridge, Ill., wife of the late Oscar S., fond mother of Mrs. Hattie Hawk, Edna and O. P. Westervelt, and Mrs. Mayme Cole. Remains resting at funeral home, 5200 N. Western avenue, corner Foster. Funeral notice later. Information Longbeach 6874.

WOLF—Philip Wolf of Pearson hotel, beloved son of the late Joseph and Dora, fond brother of Mrs. Jack Green, Mrs. Sam Goldman, Abe, and Michael. Services Thursday, 2 p. m., at chapel, 5206 Broadway. Interment O. K. O. J. Waldheim.

TERMS OF SUBSCRIPTION OF THE TRIBUNE.

Order for mail subscription must be accompanied by remittance to cover.

Rates in Illinois [outside Chicago], Indiana, Iowa, Michigan, and Wisconsin:

Daily, without Sunday, one year, $5.00; six months, $2.50; three months, $1.25; two months, $1.00; one month, 50 cents.

Daily, with Sunday, one year $12.50; six months, $6.25; three months, $3.15.

Sunday only, one year, $7.50; one month, $1.00.

Rates of subscription in postal zones 3 and 4 [measured from Chicago] outside of Illinois, Iowa, Michigan, and Wisconsin:

Daily, without Sunday, one year, $7.50; one month, $1.00.

Daily and Sunday, one year, $15.00; one month, $2.00.

Rates of subscription to zones 5, 6, 7, and 8 [measured from Chicago], Canada, and Mexico.

Daily, without Sunday, per year, $12.00; one month, $1.50.

Sunday only, one year, $7.50; one month, $1.00.

Daily and Sunday, one year, $19.50; one month, $2.50.

Foreign: Daily Tribune only, $25.00 per year; with Sunday, $42.00 per year.

Give postoffice address in full, including county and state. Remit in express money order draft, or in registered letter at our risk to The Tribune company, publishers, Tribune Square, Chicago.

We cannot be responsible for currency sent thru the mail.

Persons wishing to take The Tribune by carrier may order it by postal card or telephone Superior 0100. When delivery is irregular make complaint.

All unsolicited manuscripts, articles, letters, and pictures sent to The Tribune are sent at the owner's risk, and The Tribune company expressly repudiates any liability or responsibility for their safe custody or return.

MEMBER OF THE ASSOCIATED PRESS.

The Associated Press is exclusively entitled to the use for publication of all news dispatches credited to it or not otherwise credited to this paper, and also to the local news published herein.

All right of republication of special dispatches herein also are reserved.

URGE POST-WAR 'SEED MONEY' IN AIR INDUSTRY

Funds to Finance Growth Asked.

Washington, D. C., June 22 (AP).—An aircraft manufacturer called on congress today to leave the industry with sufficient reserves to survive the post-war transition period and have enough "seed money" to develop peacetime commercial aviation.

The appeal was laid before the house naval committee by Francis Callery, vice president of the Consolidated Vultee Aircraft corporation, as he urged major revision in the year old statute authorizing renegotiation of war profits which are deemed excessive.

"Even the most ardent aviation enthusiast," he declared, "can not foresee anything but shrinkage of business in the period immediately following the war to a fraction of what it is now. We have been raised to the sky from humble beginnings. We are going to be cut back to our size."

Want to Stay in Business.

Callery said he knew it was not the intention of congress or of the price adjustment boards to "take the aviation business away from those who have done so much to give us the best air force in the world and to deliver it to the automobile companies or other companies with adequate capital after the war."

"This may well happen, and it can be prevented only by leaving the aircraft companies with enough resources to continue in business, to keep at least their pre-war organizations together and to continue supplying toward aircraft development the engineering brains and skills that have made this country great in the air."

Asks Changes in Law.

Specifically, he urged changes in the statute to provide that:

1. Renegotiation should be based on net profits after taxes and net profits not exceeding 3 per cent, or whatever rate the committee might determine, would be exempt from renegotiation.

2. Provision should be made in the revenue bill to allow necessary reserves for the post-war transition, and these reserves should be exempt from renegotiation.

3. The provision for the transition of contracts should be changed to give adequate protection to contractors. Under the present system, most government war contracts can be cancelled at any time by the government.

Callery told the committee that before the renegotiation act was "even discussed" in congress Consolidated voluntarily had made refunds and contract price reductions amounting to $127,400,000, and was planning to return "something over" 20 million dollars more on 1942 business as a result of later negotiations with price adjustment boards.

SWIFT WORKERS GET AWARDS FOR EFFICIENCY TIPS

Fifty employés of Swift & Co. were honored yesterday for making suggestions to improve the company's wartime food manufacturing and distribution efficiency. They received awards which ranged up to $1,000 and which totaled $4,000.

Harold H. Swift, vice chairman of the company, in making the awards said, "The company is cooperating in every possible way with the authorities in Washington to the end that some sensible pattern may be evolved for the elimination of black markets and the stabilization of the situation."

Terming illegal markets a menace to the country, he said: "Quite a few packers have been compelled to discontinue operations, because they could not compete in the live markets with illicit operators, and it has seriously affected our own operations. We have a duty to fight black markets wherever we discover them."

War Food Unit to Issue Farm Reports Hereafter

Washington, D. C., June 22 (AP).—The war food administration has directed that all market news reports heretofore issued by the department of agriculture and released over the latter's wire network be hereafter issued in the name of the food administration.

MORGENTHAU HALTS SALE OF SERIES A TAX SAVINGS NOTES

[Chicago Tribune Press Service.]

Washington, D. C., June 22.—Henry Morgenthau Jr., secretary of the treasury, today halted the sale of series A tax savings notes and offered holders the privilege of redeeming the notes of this series for cash "at the tax payment value current at the time of presentation."

"The current payment of individual income taxes and the collection of taxes thru withholding pay at its source, provided by recent tax legislation, will largely serve the purpose heretofore served by treasury tax savings notes of series A, which have been available since August, 1941, for the convenience of small taxpayers," Morgenthau's announcement said.

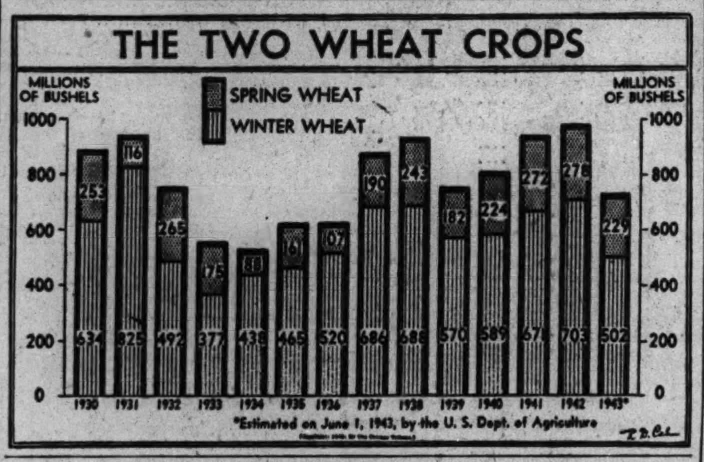

Predict British Capital Ration in Peace Time

Rationing of new capital in England after the war to prevent a scramble for new plants, men, and materials, was forecast yesterday by Arthur Collins of London, financial and management consultant to British municipalities and utilities, at a luncheon of the Investment Analysts Club of Chicago.

Privately financed housing projects probably will get the first call on new capital because they would be helpful to most other types of business, Collins said.

Similar problems of post-war reconversion to peace time industry will be faced by the United States, and will be even more difficult than in England because of the vast size of the country, Collins declared. Reconversion will prove as difficult as winning the war, and it will take the best brains in the United States to avoid serious trouble, he added.

Expects Long Time Control.

British government control over prices and interest rates for its securities will continue "as far ahead as we can see" because of the necessity for refunding short term debt at low interest costs, Collins said.

England's fight against inflation is being won by severe taxation and particularly by the thoro organization of the nation's war bond selling campaign, Collins said. Every street in every town has a voluntary group which makes weekly collections for war bonds on pay days.

"Eighty-five per cent of the purchasing power in England is in the hands of persons earning $2,500 a year or less," Collins asserted. "Unless we can siphon off the excess purchasing power in this lower income group our risk of inflation is very great."

Few Retain $40 a Week.

Of 10½ million income tax payers in England only 106,000 have $40 a week left after paying their tax, he said.

The club, at its annual meeting, elected William E. Stiegelmeier of the Northern Trust company as president. Other new officers are Virgil R. Liptrap, First National bank, vice president; Douglas Hayes, Woodruff, Hayes & Co., treasurer, and Earl Meyer, Blyth & Co., secretary. Elected as new members of the board of governors were Richard K. Cartlidge of the Chicago corporation, Robert J. Kiep of Blair, Bonner & Co., and William G. Maas of Sheridan, Farwell & Morrison.

TAX EXECUTIVES REQUEST RELIEF FROM REPRICING

Relief from "unprecedented administrative and budgetary problems" imposed upon state governments thru renegotiation of war contracts was asked of congress and the national administration in a resolution adopted yesterday by the National Association of Tax Administrators at its meeting in the Shoreland hotel.

The resolution declared that the present policy of recapture of excess war profits subjects states "to the risk of serious losses in revenue badly needed to defray the increased costs of local and state governments due to the war program, and to the burden of making large refunds of taxes already collected."

Another resolution adopted asked congress to consider changing exemptions on renegotiation from $100,000 to $500,000. Walter W. Walsh, Connecticut tax commissioner, who proposed the resolutions, asserted that the adoption of house resolution 2324 to raise the exemption figure would reduce the number of renegotiation cases from 85,000 to about 20,000.

Jewel Food Stores Fixes Single Lunch Hour for All

Jewel Food Stores announced yesterday that, effective June 28, it will put into effect a policy of having a fixed lunch hour for all store employés from 12:30 to 1:30 p. m. Monday thru Friday of each week. The company said that the plan, which has been found acceptable to employés, will give the best service to customers with minimum man power.

National Malleable Gets Bank Credit of 7 Million

The National Malleable and Steel Castings company, Cleveland firm with plants in Chicago and other cities, announced yesterday it had arranged a 7 million dollar revolving credit with the Continental Illinois National Bank and Trust company and banks in New York and Cleveland.

CRATES and BOXES

We Are Equipped to Build Large Crates and Boxes for Overseas Shipments

Material on Hand for Double A-1 Rated Orders

C. H. BALDWIN CO.

Lansing, Mich. Phone 21179

Investors' Guide

Wednesday, June 23, 1943.

[Copyright: 1943: By The Chicago Tribune.]

PAY-AS-YOU-GO TAX—5.

Since the rate of tax withheld at the source for every employed person, whether he is a highly paid executive or a youngster in his first job, it is obvious that some special provision must be made so that persons in the upper income brackets may be placed on a truly current tax payment basis.

Special provision must be made also to collect income tax currently from ministers, servants, farm workers, doctors, dentists, lawyers, and others whose pay is not subject to a withholding tax, and from persons receiving income in the form of rents, dividends, interest, royalties, business profits, and so on.

This is accomplished by requiring every individual not adequately covered, or not covered at all by the payroll withholding tax, to file with the collector of internal revenue a declaration of his estimated tax for 1943. The estimate must be filed on or before Sept. 15, 1943.

If the estimated tax is larger than amounts paid March 15 and June 15, plus the tax withheld at the source in the second half of the year, and plus the victory tax withheld by employers in the first six months of 1943, the taxpayer must pay up the extra liability. One-half of the added tax liability must be paid by September 15 and the balance by December 15, 1943. Next year the declaration of estimated tax must be filed by March 15, and quarterly payments must be made to keep the taxpayer on a current tax payment basis.

The new law is specific as to who must file an estimate. Single persons, family heads, and married persons not living with husband or wife, must file if:

[a] Total income from wages or salary in 1942, or estimated for 1943, is more than $2,700, or

[b] Income from dividends, profits, rents, or other income not subject to the tax deduction at the source, was over $100 in 1942 and total income was $500 or more, or income for 1943 will equal these figures, or

[c] Income for 1942 was $500 or more, and gross income from wages was greater than the estimated gross income from wages in 1943.

Married persons, regardless of the number of dependents, must file an estimate if:

[a] Husband and wife together had wages or salary of more than $3,500 in 1942 or expect to in 1943, or

[b] Husband and wife together had in 1942 or expect to have in 1943 more than $100 of income not subject to withholding, such as dividends, interest, profits, etc., and total income was $1,200 or over in 1942 or either spouse expects to have gross income of more than $624 in 1943, or

[c] Husband and wife had income of $1,200 or more in 1942, and gross income from wages for 1942 was greater than the estimate for 1943.

[The discussion of the tax estimates will be continued in Thursday's column, including a reference to the special provisions affecting farmers.]

AUTO PLANTS' WAR DELIVERIES LARGER IN MAY

Detroit, Mich., June 22 (AP).—The automotive council for war production announced today that deliveries of war goods from automotive plants in May totaled 685 million dollars, compared with 670 million dollars of weapons in the preceding month. The May aggregate, according to George W. Romney, managing director of the council, was equal to an annual rate of 8 billion, 220 million dollars.

Romney said employment likewise has increased sharply in the automotive industry. Currently 1,221,000 salaried and hourly rated workers are employed in 825 motor vehicles, body, and parts plants. Of the total 85 per cent are listed as hourly employés and more than 318,000 are women workers.

Gardner Denver Votes 25 Cent Extra Dividend

Directors of the Gardner Denver company, Quincy, Ill., manufacturer of rock drills, hoists, and similar equipment, yesterday declared an extra dividend of 25 cents a share on the common stock with the regular quarterly payment of 25 cents.

Your attention is called to the fact that on and after June 28, 1943, Southern United Gas Company, a Delaware corporation, will upon the surrender of coupons numbered fourteen (14) attached to its First Lien 6% Income Bonds, dated as of June 1, 1936, at the principal office of The Pennsylvania Company for Insurances on Lives and Granting Annuities, pay one dollar and fifty cents ($1.50) per fifty dollars ($50.00) principal amount of the bonds to which such coupons are attached. This represents 3% on the principal amount of the bonds.

If you hold any of the above bonds we suggest that you immediately forward the coupons numbered fourteen (14) to The Pennsylvania Company for Insurances on Lives and Granting Annuities, 15th and Chestnut Streets, Philadelphia, Pa., for payment.

If you have disposed of your bonds we will appreciate it if you will forward this notice to your purchaser.

SOUTHERN UNITED GAS COMPANY.
By A. B. Harper.
President.

RFC Spends 1½ Billions on BEW Orders

Washington, D. C., June 22 (AP).—Subsidiaries of the Reconstruction Finance corporation have spent 1 billion 573 million dollars on foreign purchases and development work, much of it as a result of directives issued by two officials of the board of economic warfare, Will Clayton, assistant secretary of commerce, told the Byrd economy committee today.

Expenditure of more than twice that total has been obligated. Clayton said the Rubber Reserve company, Metals Reserve company, and other subsidiaries of the big government financing agency had made commitments since July, 1940, for the purchase of 3 billion, 400 million dollars' worth of critical and strategic materials from foreign countries.

Testifies for Jesse Jones.

Clayton appeared for his chief, Jesse Jones, to answer questions of the Byrd group concerning the financial relations between the war-born BEW and the RFC.

He said that since an executive order was issued April 13, 1942, defining BEW's duties, it had initiated commitments aggregating 350 million dollars for various development and purchase programs. Most of the directives, he testified, were signed by Morris Rosenthal, chief of BEW's office of imports, and by Arthur Paul, Rosenthal's assistant.

Views Seldom Adopted.

"Were you consulted about the various development programs carried out by BEW?" Rep. Harry F. Byrd [D., Va.] asked.

"Members of our staff were allowed to express their views," Clayton replied, "but they were very seldom adopted. There have been numerous instances where our views differed materially—but theirs prevailed.

Steel and Rail Stocks Lead Modest Rise

New York, June 22 (AP).—Modest recoveries in steels, rails, motors, and blue chip industrials stiffened stock market prices today, but many leaders lagged, and the list as a whole gained little.

Short covering and small investment buying were attributed partly to late rumors in Wall street that the coal labor crisis would be quickly ended. Issues which had dipped in the forenoon on threatened fuel shortages periling armament production in numerous plants were the first to revive. The majority, however, failed to follow them to any material extent.

The resumption of buying again was retarded mainly by the desire to keep accounts relatively liquid pending expected big European war developments and reported new administrative moves against inflation.

BOND TRADE IS QUIET.

New York, June 22 (AP).—The bond market remained quiet and steady today, and price changes were small. A moderate amount of investment demand contributed stability to the industrials, and some reorganization and other rails made slight gains. Utilities were about even. Government loans did virtually nothing, and foreign issues were neglected. Trade was the second dullest of the year, with sales at $7,241,000, against the 1943 low volume of $6,088,000 yesterday.

CHICAGO LIST IS MIXED.

Chicago Stock exchange prices were mixed yesterday on a turnover of 20,000 shares. Of 102 issues traded, 30 advanced, 37 declined and 35 were unchanged. Volume leaders included Libby, McNeill & Libby, up ¼, and Chicago corporation, Miller & Hart, Commonwealth Edison, and Four Wheel Drive, all unchanged. Four issues set new peaks.

NORTH WESTERN REORGANIZATION METHOD STUDIED

Forms of the new mortgages and other preliminary matters in preparations to put the North Western railroad reorganization plan in effect were discussed by the reorganization managers in Chicago yesterday. A statement issued after the meeting said they took no final action, but that provision was made for appropriate proceedings before the interstate commerce commission and in the courts to carry out the plan.

The managers are Henry Bruere, New York, representing the mutual savings bank group committee; Russell L. Snodgrass, Baltimore, representing the Reconstruction Finance corporation, and F. W. Walker, Milwaukee, chairman, acting for a life insurance group.

VITAMIN COMPANIES

A major industry has developed from the science of chemotherapy with indications of large future potentialities. Our latest Monthly Market Letter discusses seven leading companies in this field and gives our preferences.

Copy on request

GOODBODY & CO.

Established 1891

Head office: 115 Broadway, New York

Members New York Stock Exchange and other principal stock and commodity exchanges

Chicago Office:

105 WEST ADAMS STREET

Tel. Cen. 8900

EXPECT DEMAND FOR FURNITURE BY LEND-LEASE

Output to Increase, Industry Hopes.

Destruction of household goods in the scorched earth retreats and bombings in Russia and Africa may require lend-lease shipments of such goods soon on a scale that will hasten the reconversion of many United States furniture plants to production of normal lines, John C. Goodall, general manager of the Merchandise Mart, said yesterday.

Manufacturers attending the Mart's international home furnishings market based predictions of growing lend-lease shipments of furniture on a belief that establishment of a workable economy in recaptured areas left bare by retreating Axis armies was an essential part of allied strategy.

May Ease Domestic Pinch.

If United States furniture and home furnishings factories are called upon to help reëquip the households of these areas and any others occupied later, the result may be a release of sufficient materials to restore plants to a rate of regular production that also would ease some domestic furniture shortages, Goodall said.

The belief among furniture men attending the markets is that production for lend-lease purposes could be done in part by thousands of distressed little plants, said Goodall, possibly under the supervision of the Smaller War Plants corporation.

Shortages Termed Serious.

Another factor which they said may hasten reconversion of furniture and home furnishings plants is a serious shortage of many items needed in American homes.

Rep. A. S. Monroney [D., Okla.], who is a furniture retailer, said that some relief from merchandise shortages in the industry "will come suddenly and sooner than you expect. The army and navy will find they have enough war goods that require the materials used in goods you dealers sell, and will turn back some materials, as well as productive capacity, to civilian uses."

Merchandise scarcities probably will require manufacturers and distributors to continue the allotment system of apportioning goods among retailers, and additional lines may have to be put under the system, according to Goodall.

Meanwhile, buyer activity at the Merchandise Mart and American Furniture Mart showings was brisk.

Ask Simpler Food Price Rule; Farm Fight on Subsidy Sought

Grocers Submit Plan

P. M. Brinker.

Simplified price controls and abolishment of "un-American" enforcement measures were demanded yesterday by the National Association of Retail Grocers to assure adequate food distribution and control of inflation.

Members of the association executive committee, meeting in the Palmer House, expressed the membership's opposition to government subsidies at any level of production or distribution, asked elimination of dollars and cents ceilings on a long list of commodities, and urged that maximum price controls be confined to "cost of living" commodities.

Luxury Item Rule Opposed.

P. M. Brinker of Dallas, Tex., association president, advocated that the office of price administration establish and publish one ceiling price for each commodity in an average "cost of living" budget.

"It is unnecessary to control luxury items," he said, "because price advances on luxury goods provide a means of drawing off excess purchasing power."

Demanding an end to classification of stores by volume or ownership for price regulation purposes, he said they are "unfair, unsound and un-American."

A major provision of the association program asked the government to "establish basic prices at processor levels in such relationship as to encourage adequate production and distribution of the needed amounts of each food."

Advocating "one ceiling price beyond which no one may sell," the association's board said: "Historical margins and competition among distributors will control prices at other levels."

Request 'Fair' Price

Earl C. Smith.

All farmers were urged yesterday by Earl C. Smith, president of the Illinois Agricultural association, to oppose the food price rollback program. Warning that if the administration and labor groups are successful in establishing food subsidies, producers and taxpayers will pay the bill. Smith said farmer action is needed urgently at once.

Smith spoke at a conference and training school in the Sherman hotel sponsored by farm bureaus of 12 midwestern states.

Asserting that Illinois congressmen appear to be opposed to the price rollback, he warned that they need additional support to offset the increasing demands of labor.

Asks All Share Burdens.

"I regard this fight as the last straw in determining whether the nation is to have cheap food and high wages or whether all elements of society will bear fairly and with reasonable equity the cost and burden of war," Smith declared.

Smith said that neither farmers nor their organization leaders could be excused if they allowed the administration and labor groups "to perpetuate this outrage upon the American farmer and the country." He said that a fair price in the market for agricultural products cannot be separated from expanded and maximum food production.

"The rollback program is nothing more and nothing less than an attempt to raise the wages of industrial labor," he said. "A price rollback is the most far-reaching and important program to not only the immediate but the future position of agriculture. Yet there are many who are asleep to that fact."

KEEP STANDARD OF LIVING HIGH, M'BAIN PLEADS

Neglect of Civilians Termed Danger.

Effects of insufficient attention to civilian needs are beginning to be felt in the retail business, Hughston M. McBain, president of Marshall Field & Co., warned yesterday. He said that in some parts of the country shortages existed in necessities for even a wartime standard of living.

McBain said that to have successful production of war materials for the army, navy, and allies, the standard of living of the civilian population which produces the war material must be maintained at the highest level consistent with war conditions.

"The guaranteeing of essential civilian supply is an integral part of our war economy," McBain said. "After the requirements of the armed services are amply supplied, the essential needs of retailing should be met because retailing is the service of supply for the people."

Civilians Do Double Job.

Not only are civilians making war weapons for the men at the front, but they are financing the war by buying bonds and paying taxes, he reminded. It is the duty of retailers to keep the civilian population properly housed, clothed and fed so that it can function effectively in the war. He reiterated that it is essential to maintain civilian morale.

"Retailing is vital, especially in a war production area," McBain asserted. "It is disastrous to home front morale if the essentials of life are unavailable. We cannot afford to neglect the production and distribution of food, clothing, medical supplies, home appliance repair parts, and other necessities required by the people who are supplying the military needs. Success of home strategy like war front strategy is based entirely upon having the necessary amount of goods, services, and man power at the right time and place."

Asks Small Business Work.

Because 95 per cent of all American small business concerns are engaged in civilian supply, they should be permitted to mobilize their full capacities and resources to produce and distribute civilian goods and services successfully, he said. These concerns should be given consideration in the allocation of materials, manufacturing facilities, operating supplies, and other productive resources, he said.

27 PCT. OF NATION'S SAWMILLS ARE IDLE; LACK MEN, EQUIPMENT

Washington, D. C., June 22 (AP).—Twenty-seven per cent of the country's 31,814 saw mills were idle in May because of shortages of logs, manpower and equipment, the United States forest service and the lumber division of the war production board reported today.

The survey of production revealed that small mills made up 86 per cent of the idle group. Of the 9,740 mills shut down for other than seasonal causes, 9,052 were in the east and 688 were in the west.

DOWN PAYMENT CUT FOR TENANT BUYERS STUDIED

Washington, D. C., June 22 (AP).—Paul A. Porter, rent control administrator, told a house committee today consideration was being given by the office of price administration to a reduction in the down payment required for sale of rented property in rent control areas.

In view of the passing of the high tide of immigration into defense areas, Porter testified it was probable that a reduction of the present 33⅓ per cent down payment required to 20 per cent would not unduly upset the stabilization program.

A Living Trust Has Special Advantages in Time of War

WARTIME activities make it difficult for many men and women to devote needed attention to their investment problems. You may be about to enter the armed forces. Your work may take you away from home for extended periods. You may be unusually busy. Investment advice upon which you have depended may no longer be available.

Through a living trust you can delegate as much investment responsibility as you wish—and all detailed care of your securities—to The First National Bank. The trust can be terminated as provided in the trust agreement.

A living trust is economical. It is flexible enough to fit your wartime needs. Its operation should help you plan your estate affairs more effectively. At this bank your investments will receive the continuing attention of a long-experienced trust investment organization.

Officers of the Trust Department invite you to discuss with them, in confidence and without incurring any obligation, the special advantage of a living trust in time of war.

The First National Bank of Chicago

Trust Department

DEARBORN, MONROE AND CLARK STREETS

NEW YORK STOCK TRANSACTIONS

Tuesday, June 22, 1943.

Shares sold today	698,170
Year ago	207,980
Sales 1943 to date	165,446,048
Sales 1942 to date	50,382,463

Following is a complete list of issues traded:

Stock, div.—	Sales, 100s.	High.	Low.	Close.	Net chge.
Acme Stl 3	1	52	52	52 —	⅛
Adams Exp 15g	12	11¼	11	11¼+	⅛
Addressog 1	1	18½	18½	18½—	¼
Air Reduct 1a	6	44⅝	44	44⅝+	⅝
Ala & Vicks 6	.10	72½	72½	72½	....
Alaska Juneau	10	5⅝	5⅝	5⅝+	⅛
Alleghany Corp	41	2¼	2	2¼+	¼
Do p xw	6	19½	18⅝	19½+	½
Do p $30 ww	14	19⅞	18⅝	19⅞+	⅞
AlleLudStl .70g	22	28½	27½	28	....
Al Chem&Dye 6	4	155	155	155 —	½
[illegible]					

Stock—	Sales, 100s.	High.
Cub-AmSug ⅜e	11	13⅛
Do cv p 5½	1	100
Cudahy Pack	4	10⅝
Curtis Publishg	63	5⅝
Do p	.10	70½
Do pr p 1½k	1	33¾
Curtiss-Wr 1e	33	8¼
Do A 1g	3	22½
Cutler-Ham ½g	24	24⅝
Davison Ch 1g	7	16
Decca Rec 1	4	16⅛
Deere&Co 1.35e	20	38¼
Do p 1.40	2	35
Del&Hudson	7	14⅝
DelLack&West	41	8½
Den&Rio G W p	5	1⅝
DetroitEdis .90g	8	19⅝
Dev&Ray A 1	3.90	29½
Diam T Mtr ½g	4	13⅝
DistC-Sea h2.22	3	28½
[illegible]		

Stock, div.—	Sales, 100s.	High.	Low.	Close.	Net chge.
[illegible]					
Wilsn-Jones					
WoolwhFW1.60	19	39⅝	38⅝	38⅞—	⅝
Worthgtn P&M	9	22	21⅝	22 +	½
Do 4½k	.60	145	145	145	....
Do p B 39k	.10	130	130	130 +	2
Wrigley W 3a	1	67	67	67 +	1
Yale&Towne .60	2	28¾	28¾	28¾—	½
Yell Tr&C ½g	21	16⅛	15⅝	16⅛+	⅛
Young Spg&W	5	14	13⅝	14	....
YngstnSh&T 1g	20	35⅞	35	35⅞+	⅝
YngstnStlDr ½g	4	14⅝	14⅝	14⅝—	¼
Zenith Rad 1g	2	31½	31¼	31½+	¼
Zonite Prod	3	4	3⅞	4 +	¼

Rates of dividends in the foregoing table are annual disbursements based on the last quarterly or semi-annual declaration. Unless otherwise noted, special or extra dividends are not included.

*Ex dividend. xr—Ex rights. a—Also extra or extras. d—Cash or stock. e—Paid last year. f—Payable in stock. g—Declared or paid so far this year. h—Payable in Canadian funds. k—Accumulated dividend paid or declared this year.

Sales to 11 a. m., 134,910; to 12 noon, 268,500; to 1 p. m., 397,610; to 2 p. m., 528,220; total sales, 698,170 shares.

PHILADELPHIA, Pa., June 22 [Special].—Odd lot purchases by customers on June 21 were 81,741 shares; sales, 77,225, including 833 shares sold short.

CHICAGO STOCKS

Tuesday, June 22, 1943.

Shares sold today	20,000
Year ago	9,000
Sales 1943 to date	5,267,000
Sales 1942 to date	2,211,000

Following is a complete list of issues traded:

Stock, div.—	Sales, 100s.	High.	Low.	Close.	Net chge.
AbbotLab 1.60a	1	61¼	61¼	61¼	....
‡Acme Steel 3	.10	51⅛	51⅛	51⅛	....
AdamsO&G .20e	3	12	11⅝	12 +	⅝
Adv Alum ¼g	1	4½	4½	4½—	¼
‡Allis-ChMf ½g	.55	38½	38	38½	....
AmRadStS .30g	7	10⅝	10¼	10⅝+	⅛
‡AmTel&Tel 9	1.44	153⅛	152⅝	152⅝	....
‡Anaconda 1g	1.92	27⅛	26⅝	27⅛	....
Armour&Co	1.50	5⅝	5¼	5⅝+	⅛
AroEquip .70g	1.50	20¼	19⅝	20¼+	⅛
Asbestos Mfg	.50	1⅛	1⅛	1⅛	....
AviatCorp .10g	4	4⅛	4⅜	4⅛	....
Bas-Bless 1.60	1.50	20	19½	20	....
BeldenMfg 1½	.50	15⅞	15⅞	15⅞+	⅛
‡BendixAv 1½g	.60	37	36⅝	37	....
‡Beth Steel 3g	.50	61⅝	61⅝	61⅝	....
Binks Mfg ¼e	2	5	5	5	....
Bliss&Lau ½g	1	15⅝	15⅝	15⅝—	⅝
‡Borg-War 1.60	.15	34⅛	34⅛	34⅛	....
ButlerBro .30g	4.50	10	9⅝	10 +	¼
Do p 1½	.50	25⅝	25⅝	25⅝—	⅛
Cen&S W Ut	1.50	15/16	15/16	15/16—1/16	
Do 7 p	.20	47¾	47½	47¾+	¾
Do7 pl p 3½k	.20	106½	106½	106½	....
CenStaP&L p	.10	7½	7½	7½+	¼
Chi Corp	20	3⅞	3⅞	3⅞	....
‡Chrysler 1½g	.50	79	79	79	....
Cities Serv	3	14⅜	13⅞	14⅜+	⅜
Com Ed .70g	10.50	23⅝	23⅝	23⅝	....
‡Crane Co 1e	1.65	20⅛	20	20⅛	....
Cudahy p 10½k	.10	93½	93½	93½+	½
‡Curtiss-Wr 1e	.75	8⅛	7⅞	8⅛	....
‡DiamTMot ½g	.25	13⅝	13⅝	13⅝	....
El Hsehld ½g	3	7⅛	7	7⅛	....
FourWDAut 1g	10	11⅛	11	11⅛	....
FoxPBrew 1a	1.50	27½	27	27½	....
‡GenAmTrn 1g	.50	46⅛	46⅛	46⅛	....
Gen Elec 1.40	.50	37½	37½	37½—	⅝
Gen Finance .20	1	4	4	4	....
‡GenFoods .80g	.25	43	43	43	....
GenMotors 1g	1	53⅞	53⅞	53⅞+	½
‡GilletteSR ¼g	.25	8½	8½	8½	....
‡GdyrT&R 1½g	.03	37½	37½	37½	....
GtLkDredge 1a	5	19¼	19⅛	19¼	....
HibbSBart 1.80	.30	36	36	36	....
‡Houd-HerB ½g	.15	15¼	15¼	15¼	....
Ill Brick	1	2⅝	2⅝	2⅝—	⅛
‡Ill Cent R R	.40	13⅛	12⅝	12⅝	....
IndStlPrd ¼g	.50	6¼	6¼	6¼	....
‡InlandSteel 2g	.48	68½	67⅞	67⅞	....
[illegible]					
Radio Corp .20g	3	10⅝	10½	10⅝+	¼
RaytheonMf p	5.50	2⅞	2⅞	2⅞	....
‡RepubStl ½g	1.57	17⅝	17½	17⅝	....
Rollins-Hos ¼g	1	6	6	6 +	⅝
Sangamo El ½g	1	21	21	21	....
‡Sears Roeb 3	.41	77⅛	76⅝	76⅞	....
Std Brands .10g	.50	7⅝	7⅝	7⅝	....
Std Dredg .20e	1.50	2⅝	2⅝	2⅝	....
StdOilInd 1	3.50	34⅝	34¼	34¼+	⅝
‡StdOilNJ 1a	.60	56⅛	55¼	55¼	....
Stewart-War ½	1	12⅝	12⅝	12⅝—	½
‡Studebkr ¼g	.33	11⅞	11⅝	11⅞	....
Swift&Co 1.20a	1	26	26	26 —	¼
‡Swift Int 2	.05	33½	33½	33½	....
‡Texas Co 2	.45	51⅝	50⅝	50⅞	....
Un Carbide 2¼g	.50	83¼	83¼	83¼	....
UnitAirLns ½g	1	26⅝	26⅝	26⅝—	⅝
US Steel 2g	3	55⅛	54⅛	55 +	½
‡Do p 7	.10	118⅝	118⅝	118⅝	....
Utah Radio	1	4	4	4	....
‡Walgreen 1.60	.10	26⅝	26⅝	26⅝	....
WestEl&M 2g	.50	93⅝	93⅝	93⅝+	⅛
‡WrigleyWJr 3a	.42	67⅛	66⅞	67⅛	....
‡YellowT&C ½g	.75	16	15⅞	15⅞	....
‡Zenith Rad 1g	.50	31⅝	31⅝	31⅝	....

‡Odd lots. a—Also extra or extras. e—Paid last year. g—Declared or paid so far this year. k—Accumulated dividends paid or declared this year.

NEW YORK BONDS

UNITED STATES GOVERNMENT SECURITIES.
[Over the counter quotations furnished by C. F. Childs & Co.]
TREASURY BONDS.

Issue—	Closing asked price.	Yield to option date.	Yield to corp. after taxes.	Net change.	—Yield— —1943 range— High.	Low.
3¼s, Oct. 15, 1945-1943	101.0	.00	....	....	.58	—1/32
3¼s, Apr. 15, 1946-1944	102.9	.41	.34	....	.70	.41
4s, Dec. 15, 1954-1944	105.0	.58	.49	....	.89	.58
2¾s, Sep. 15, 1947-1945	104.14	.75	.63	+1/32	.98	.75
2½s, Dec. 15, 1945	104.11	.72	.61	....	.97	.72
3¾s, Mar. 15, 1956-1946	107.23	.87	.73	....	1.09	.87
3s, Jun. 15, 1948-1946	103.5	.90	.76	+1/32	1.10	.90
3⅛s, Jun. 15, 1949-1946	106.16	.91	.76	....	1.10	.91
4¼s, Oct. 15, 1952-1947	113.19	1.01	.85	....	1.23	1.01
2s, Dec. 15, 1947	104.15	.98	.82	....	1.16	.97
2s, Mar. 15, 1950-1948	102.0	1.56	.94*	....	1.75	1.56
2¾s, Mar. 15, 1951-1948	107.15	1.12	.94	+1/32	1.31	1.12
1¾s, Jun. 15, 1948	101.2	1.53	.92*	+1/32	1.70	1.52
2½s, Sep. 15, 1948	106.30	1.13	.95	....	1.32	1.13
2s, Dec. 15, 1950-1948	104.20	1.13	.95	....	1.36	1.13
2s, Jun. 15, 1951-1949	101.6	1.79	1.07*	+2/32	1.89	1.78
2s, Sep. 15, 1951-1949	101.2	1.82	1.09*	+2/32	1.92	1.79
2s, Dec. 15, 1951-1949	101.0	1.83	1.10*	+2/32	1.94	1.83
3⅛s, Dec. 15, 1952-1949	111.6	1.32	1.11	+1/32	1.54	1.32
2½s, Dec. 15, 1953-1949	107.5	1.35	1.13	+1/32	1.59	1.35
2s, Mar. 15, 1952-1950	100.29	1.86	1.12*	+1/32	1.95	1.84
2s, Sep. 15, 1952-1950	100.25	1.89	1.13*	+1/32	1.96	1.88
2½s, Sep. 15, 1952-1950	107.21	1.38	1.16	+2/32	1.62	1.38
2¾s, Jun. 15, 1954-1951	109.25	1.45	1.22	+2/32	1.73	1.45
3s, Sep. 15, 1955-1951	111.23	1.48	1.24	+2/32	1.74	1.48
2¼s, Dec. 15, 1953-1951	106.22	1.41	1.18	+3/32	1.69	1.41
2s, Dec. 15, 1955-1951	100.25	1.90	1.14*	+2/32	1.97	1.89
2½s, Mar. 15, 1954-1952	104.12	1.96	1.18*	+1/32	2.06	1.96
2¼s, Jun. 15, 1955-1952	102.8	1.97	1.18*	+1/32	2.09	1.97
2s, Jun. 15, 1955-1953	105.7	1.43	1.20	+2/32	1.67	1.43
2¼s, Jun. 15, 1956-1954	107.5	1.54	1.29	+2/32	1.79	1.54
2⅞s, Mar. 15, 1960-1955	112.11	1.71	1.44	+3/32	2.03	1.71
2½s, Mar. 15, 1958-1956	104.6	2.13	1.28*	+1/32	2.21	2.13
2¾s, Sep. 15, 1959-1956	111.25	1.75	1.47	+2/32	2.04	1.75
2¾s, Jun. 15, 1963-1958	111.25	1.85	1.55	+2/32	2.10	1.85
2¾s, Dec. 15, 1965-1960	112.10	1.92	1.61	+2/32	2.15	1.92
2½s, Jun. 15, 1967-1962	101.0	2.43	1.46*	....	2.48	2.43
2½s, Dec. 15, 1968-1963	100.20	2.46	1.48*	....	2.49	2.45
2½s, Jun. 15, 1969-1964	100.17	2.46	1.48*	....	2.49	2.46
2½s, Sep. 15, 1972-1967	101.3	2.44	1.46*	....	2.47	2.44

*Fully taxable; yield after 24 per cent normal and 16 per cent surtax. All other issues are partially tax exempt; yield after 16 per cent surtax.

BOND AVERAGES

[Compiled by Associated Press].

	20 rails.	10 indust.	10 util&	10 fgn.
Net chg.	—0.1	+0.2	.....	+0.3
Tues.	75.9	*105.5	104.1	60.3
Year ago	59.9	103.1	95.4	49.3
1943 high	78.1	105.5	104.2	61.1
1943 low	64.6	103.8	98.0	53.2

TEN LOW YIELD BONDS.

Tuesday .... 114.6 | 1943 low 112.6
1943 high 114.7

*New 1943 high.

Tuesday, June 22, 1943.

Sales today, par value...$	7,241,000
Year ago	6,261,700
Sales 1943 to date	1,939,068,600
Sales 1942 to date	1,075,040,800

Certain issues in which comparatively few transactions were recorded are omitted from the following table:

NEW YORK CITY BONDS.

Sales, thous.		High.	Low.	Close.	Net chge.
16	NYCity 3 80	106⅝	106⅝	106⅝	....

DOMESTIC BONDS.

Sales, thous.		High.	Low.	Close.	Net chge.
5	AlaGtSo 3¼ 67	104⅛	104⅛	104⅛—	⅝
12	Alleg 5 44	102$\frac{1}{16}$	102$\frac{1}{16}$	102$\frac{1}{16}$	....
24	do 5 49	94½	94	94¼—	⅛
11	do inc 5 50	79½	79	79 —	½
13	AlliedSt 4½ 51	106	105¾	106 +	¼
9	Am&FP 5 2030	88⅝	88½	88½—	⅛
21	AmInt 5½ 49	105¾	105½	105½—	½
5	AT&T 3¼ 61	109¼	109¼	109¼	....
18	do 3 56	113½	113¼	113½	....
23	AmTob 3 62	104	103¾	104	....
	[illegible]				
6	Lou & A 5 69	90½	90½	90½	....
15	L&N 4½ 2003	103	102½	102½—	¼
3	do 1st 4 2003	95⅝	95⅝	95⅝+	¼
27	LNSJM 4 52	98¾	98½	98¾+	¼
3	Ma Cen 4 45	91½	91⅝	91⅛+	⅛
12	Manati S 4 57	66¼	65⅝	66¼+	¼
14	M&N cn 4½ 39	56	55½	56 +	½
12	MSNW 4 47	52⅝	52⅝	52½—	⅛
11	MSPSSM 6 46	8	8	8 —	⅛
13	do g 5 38	28	27½	27½	....
131	do c 4 38	28	27½	28	....
	[illegible]				

FOREIGN.

Sales, thous.		High.	Low.	Close.	Net chge.
	[illegible]				
2	Canada 3 67	101½	101¼	101½+	¼
4	ChileMB 6 62a	20⅛	20	20⅛+	⅛
21	do 6 60asd	21½	21⅛	21½	....
2	Grk 6 68ptpd	21½	21¼	21¼—	¼
5	Mex 6asd 33	16¼	16¼	16¼+	¼
46	do 4 04 asd 54	10⅝	10⅝	10⅝+	⅝
39	do 10 4 asd 45	13⅞	13½	13¾—	⅛
10	MexIrr 4½ 43a	10½	10½	10½—	¼
9	Peru 1 6 60	20⅛	20	20	....
10	Rio de J 8 46	28½	28½	28½+	1
20	do 6½ 53	27½	26⅞	27⅜+	⅞
8	RioGdoS 8 46	29⅞	29⅞	29⅞+	⅞
29	do 7 67	28½	28½	28½+	½
15	do 7 66	28½	28⅝	28½+	½
21	do 6 68	27⅝	27	27⅝+	1⅝
11	SaoPCty 8 52	32⅝	32⅝	32⅝+	⅝
5	do 6½ 57	28½	28½	28½+	½
3	SaoPSt 7 40	67	67	67 +	½
3	SerbCS 8 62	16	16	16 +	¾
20	Ur aj3¾ 4 4⅛79	68	67⅝	67¾—	⅜

wd—With declaration. xin—Ex interest. ct—Certificates.

MINNEAPOLIS FLOUR.

MINNEAPOLIS, Minn., June 22 [AP].—Flour: Family patents, unchanged, $4.26; standard patents, up 3c, $3.38. Shipments, 11,160 sacks. Bran: All classes, flour middlings, red dog, and second clears, $37.75 @38.25.

NEW YORK CURB

Tuesday, June 22, 1943.

Shares sold today	201,655
Year ago	45,215
Sales 1943 to date	41,946,647
Sales 1942 to date	8,682,638

Certain issues in which comparatively few transactions were recorded are omitted from the following table:

	Sales.	High.	Low.	Close.	Net chge.
Airc Access	13	3⅞	3⅝	3⅞+	⅛
Allied Prod	1	24	24	24 —	½
Do A ¶7/16.	1	23⅝	23⅝	23⅝—	1¶
Alum Ltd	1.50	95½	95¼	95½+	2
Alum Co Am	3	113¾	112	112 —	1
Do p	3.50	111⅝	111	111⅝—	⅛
Am Cen Mfg	1	7½	7½	7½+	⅛
Am Cyan B	14	45½	45⅛	45½+	¼
Am & F P war	37	1⅝	1½	1⅝+	¼
Am Gas & El	14	25⅞	25½	25⅝—	⅛
Do p	2.50	108⅝	108½	108⅝—	¼
Am Gen	3	5½	5½	5½—	¼
Am L & T	5	16½	16⅜	16½+	¼
Do p	1	26½	26¼	26½	....
[illegible]					

Stock, div.—	Sales, 100s.	High.	Low.	Close.	Net chge.
Nip'sing Mns	5	1⅝	1⅝	1⅝—	⅛
Nor Am Lt&Pw	65	11/16	⅝	11/16+1/16	
Do p	.50	64½	64⅜	64½+	⅛
Nor Sta Pw A	5	6⅝	6⅝	6⅝	....
Ogden Corp	2	4⅛	4⅛	4⅛	....
Pac G&E 6 p	7	34½	34¼	34¼	....
Pantepec O Ven	21	6⅛	6	6⅛	....
Prkrsbrg R&R	1	17⅝	17⅝	17⅝+	⅛
Penin Tel	.50	32	32	32 +	⅛
Pennroad	25	4½	4⅛	4½	....
Pa-Cent Airl	5	15⅛	15	15⅛+	⅛
Pa P&L 7 p 7	1.70	99⅝	98½	98⅝—	⅝
Pa Wat&Pow	1.50	61½	61	61½+	½
Pharis T & R	2	6	6	6	....
Phila Co	3	8¼	8⅛	8¼+	⅛
Phillips Pkg	3	8½	8⅛	8½+	⅛
Phoenix Sec	9	20½	20⅜	20½—	⅛
Do p	3	55⅝	55⅝	55⅝	....
Pitney-Bowes	2	7⅝	7⅝	7⅝—	⅛
Pitts&Lake E	.60	59⅛	58⅝	58⅝—	⅛
Pitts Metallu	.50	13	13	13	....
Pitts Pl Gl	1	95	95	95	....
Polaris Mng	5	1	15/16	1	....
Potrero Sugar	6	9½	9⅛	9½+	⅜
Premier Gld	15	13/16	13/16	13/16	....
[illegible]					
Monogram Pict	1	3½	3½	3½	....
Montg Ward A	.40	173	173	173 —	1
Mt City Cop	14	2	2	2	....
Mount Prod	5	6	5⅝	5⅝—	⅛
Nat Bellas Hess	10	1⅝	1½	1½	....
Nat Fuel G	8	11⅜	11⅝	11⅝	....
Nat Sug Ref	3	18¼	18	18¼—	⅜
Nat Trans	4	12⅝	12⅝	12⅝—	¼
New Eng Pw As	.50	4⅝	3⅞	4⅝+	⅝
NEPA 6 p	.50	47	47	47	....
New Eng T&T	.10	101½	101½	101½+	½
New Idea Inc	1	21⅞	21⅞	21⅞+	⅝
N J Zinc	2	65½	65¼	65½+	¼
NYStaE&G p	.20	108½	108½	108½—	¼
N Y Wat Svc p	.20	50½	50½	50½—	1
Niag Hud Pow	170	3⅝	3⅝	3⅝+	¼
Do 1 p	17.50	78	73	78 +	5⅝
Do 2 p	1.70	63	61½	63 +	2
NiagShMd A p	.20	100	100	100 +	3
Niles-Bem-P	15	10⅝	10⅛	10⅝—	⅛

DOMESTIC BONDS.

Sales, thous.		High.	Low.	Close.	Net chge.
	[illegible]				
52	ShW&P 4½ 67A	104⅛	104	104 —	1
23	do 4½ 70 D	104⅝	104	104 —	⅝
1	Shr-Wyo 6 47	104¼	104¼	104¼+	¼
4	SIndRy 4 51	68	68	68 +	½
2	StG&E 6 48cv st	80¼	80¼	80¼—	⅞
1	do 6 51	80⅛	80⅛	80⅛—	1⅞
11	do 6 57	81	80⅞	81	....
2	do 6 66	80⅝	80⅝	80⅝—	1⅛
1	StP&L 6 57	79⅝	79⅝	79⅝—	⅝
1	Starrett 5 50	30½	30½	30½—	½
2	TideWP 5 79A	98⅝	98⅝	98⅝—	⅛
7	TCRT 5½ 52A	90½	90½	90½+	⅛
2	UniL&P 5½ 59	106½	106½	106½—	1
34	UniL&R 5½ 52	102	101⅝	102	....
5	UP&L 6 2022A	104¼	104	104	....
16	Wal-A 5 54	17⅛	17¼	17⅛+	⅜
2	WNU 6 44 st	83	83	83	....

*Ex dividend. ur—Under rule. ww—With warrants. war—Warrants.

OTHER GRAIN MARKETS

July Wheat.

	Open.	High.	Low.	Close.	Prev. Close.
K. C.	1.32⅝	1.33¼	1.32⅝	1.33	1.32¼
Mpls	1.34½	1.35½	1.34½	1.35⅝	1.34⅝
Wpg	1.00⅛	1.00⅝	1.00	1.00⅝	1.00⅛

September Wheat.

	Open.	High.	Low.	Close.	Prev. Close.
K. C.	1.33⅝	1.34½	1.33⅝	1.34⅝	1.34⅛
Mpls	1.34⅞	1.35⅝	1.34⅞	1.35⅝	1.35
Wpg	1.01⅝	1.02⅛	1.01½	1.02	1.01⅝

July Corn.

	Open.	High.	Low.	Close.	Prev. Close.
K. C.	.....	.....	.....	1.02	1.02
Mpls	.....	.....	.....	1.01	1.01

July Oats.

	Open.	High.	Low.	Close.	Prev. Close.
Mpls	.62	.62¼	.61	.61¼	.62
Wpg	.....	.....	.....	.51½	.51½

July Rye.

	Open.	High.	Low.	Close.	Prev. Close.
Mpls	.90⅝	.91½	.90⅝	.91⅝	.91¼
Wpg	.....	.....	.....	.86½	.87½

July Feed Barley.

	Open.	High.	Low.	Close.	Prev. Close.
Mpls	.....	.....	.....	.94	.94½
Wpg	.....	.....	.....	.64¾	.64¾

July Flaxseed.

	Open.	High.	Low.	Close.	Prev. Close.
Mpls	3.05	3.05	3.05	3.05	3.05

CHICAGO GRAIN PRICES

Yesterday's grain futures prices were:

Wheat.

	High.	Low.	Close.	Prev. close.
July	1.42⅛	1.41¼	1.42⅛	1.42
September	1.42⅝	1.41½	1.42⅝	1.42
December	1.44⅛	1.43⅛	1.44	1.43⅝

Corn.

	High.	Low.	Close.	Prev. close.
July	....	....	*1.05	*1.05
September	....	....	*1.05	*1.05
December	....	....	*1.05	*1.01

Oats.

	High.	Low.	Close.	Prev. close.
July	.66⅝	.65¼	.65½	.66⅛
September	.64½	.63½	.64	.64⅝
December	.65⅝	.64⅛	.64½	.65⅛

Rye.

	High.	Low.	Close.	Prev. close.
July	.96	.94⅝	.95⅞	.95⅝
September	.97⅝	.96⅝	.97⅝	.97⅝
December	1.00⅝	.99⅝	1.00⅝	1.00⅝

*Ceiling.

CASH GRAIN PRICES

Estimated receipts of cash grain in Chicago Tuesday: Wheat, 46 cars; corn, 44; oats, 4; rye, 12; barley, 35; soybeans, 8. Range of cash grain prices per bushel in leading markets:

WHEAT.

No.	Chicago.	Kansas City.	St. Louis.
1 red	....	1.40	....
1 hd.	....	1.34½@35¼	1.41½
2 hd.	....	1.34¼@35½	....

	Duluth.	Winnipeg.	Minneapolis.
1 d.n.	1.36⅝@37⅝	1.01⅝	1.36⅞@37⅞

CORN.

	Chicago.	Peoria.	Kansas City.
2 yel.	....	1.06	1.03¾
3 wh.	1.22½	....	1.11½@13¼
S grd.	1.04½	....	....

OATS.

	Chicago.	Kansas City.	Minneapolis.
3 wh.	....	70⅝	63¼@64¼

RYE AND FLAX.

	Rye.	Flax.
Minneapolis	92⅝@94⅝	3.05
Duluth	92⅝@92⅞	3.05

SOYBEANS.

Sample grade yellow sold at $1.60¼ per bu, track country point.

BARLEY.

	Malting.	Feed.
Chicago	1.04@1.14	98@1.06
Milwaukee	1.04@1.14	98@1.06
Minneapolis	96@1.10	94@95

INVESTING COMPANIES

Nominal quotations provided by the National Association of Securities Dealers:

	Bid.	Asked.
Affiliated Fund, Inc.	3.26	3.56
Amer. Business Shares	3.23	3.54
Boston Fund, Inc.	16.27	17.49
Century Shares Trust	27.64	29.72
Chemical Fund	9.93	10.74
Diversified Trust D	5.40	6.10
Dividend Shares, Inc.	1.20	1.32
Fidelity Fund, Inc.	17.37	18.71
Fundamental Investors, Inc.	20.84	22.84
General Investors' Trust	4.99	5.38
Incorporated Investors	19.38	20.84
Keystone Custodian Fd B 3	17.83	19.55
Do B 4	9.27	10.18
Manhattan Bond Fund	8.03	8.83
Massachusetts Investors' Tr.	20.36	21.89
Do 2d Fund	9.87	10.61
Selected American Shares	9.09	9.91
Union Bond Fund B	18.44	20.18
Do C	7.11	7.78

NAVAL STORES.

SAVANNAH, Ga., June 22 [AP].—TURPENTINE—66½c per gal; offerings, 78 [50 gal. casks]; sales, 3,900 gal.; receipts, 323 casks; shipments, 25; stocks, 26,471. ROSIN [100 lb brls]; offerings, 333 lots of 280 lbs; sales, 333; receipts, 744; shipments, 310; stocks, 79,802. Quote: B, $2.75; D, $3.00; E, $3.39; F, $3.41; G, $3.53; H, $3.52; I, $3.53; K, $3.70; M, $3.74; N, $3.77; WG, $3.83; WW and X, $4.23.

FARMERS: HERE'S WAY TO DEFEAT ARMY WORMS

Pests Can Be Controled, State Advises.

Farmers of northern Illinois were assured yesterday that they can control the new infestation of army worms, the worst in several years, by prompt and concerted action. This message came from the Illinois state natural history survey headquarters, headed by Dr. T. H. Frison, in Urbana.

The worms, which lie dormant in the ground thru the winter, came out in force last Saturday, attacking crops and in some places covering roads so densely as to create a traffic hazard by making the highways slippery. They have been reported in 15 northern counties, including the two uppermost tiers, and are particularly pestiferous in Boone and McHenry counties.

Advises Dry Furrow.

Dr. Charles C. Compton, in charge of economic entomology in Dr. Frison's department, told how farmers can end the menace of cirphis unipuncta, as the army worm is known to scientists.

"To keep the worms from marching from one field to another," Dr. Compton said, "a dry furrow is plowed between the fields. Deep post holes are dug in the furrow at about 20 foot intervals. The worms get into the furrow, crawl along it, fall into the post holes and there die of suffocation or are easily destroyed."

Can Be Poisoned.

Caterpillars feeding in the fields can be killed by a special poisoned bran mixture which, properly used, is harmless to birds or other wild life, Dr. Compton said. The formula is obtainable from any county agent, who also can aid in obtaining the necessary poisons.

John H. Brock, McHenry county farm adviser, said yesterday that newspaper articles gave some farmers their first intimation of the presence of the worms. This is because the pests come out after sundown and seek cover by day.

War on Army Worm Pests

(Story in adjoining column.)

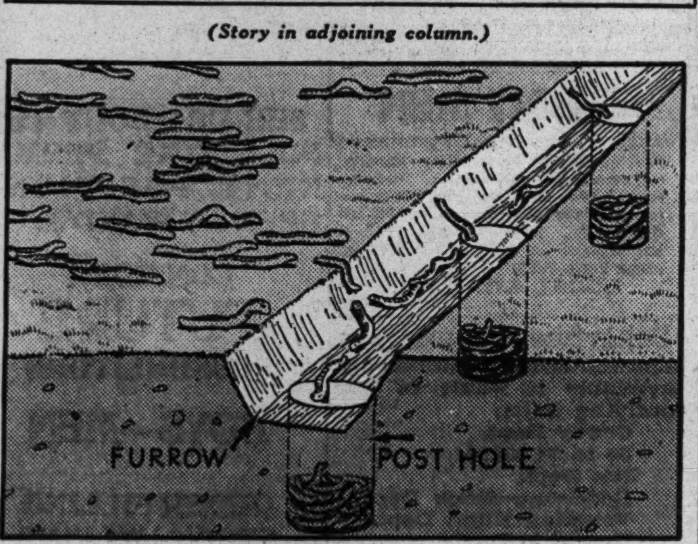

Drawing indicates method used for trapping army worms. The furrow is dug across the worms' line of march, and post holes at 20 or 25 foot intervals trap the pests.

Areas of Illinois infestation.

PICKLE SOCIETY PREDICTS SHARP DROP IN OUTPUT

The Pickle Manufacturers' society convened yesterday in the Palmer House and found itself beset with troubles. It learned that the season has been too wet for an abundance of pickles, that there have been too many bugs on the cucumber vines, a labor shortage exists, there is too much competition for the farmers' acreage, and, with all this, price ceilings, too. J. E. Moore, secretary of the society, said that there will probably be less than 5 million bushels of pickles grown this year, as compared with about 7½ million bushels last year. Too, the pickles may be a little tougher because of the labor shortage, which may prevent the daily harvesting that pickles require.

GRAIN FUTURES REGAIN PART OF EARLY DECLINES

Grain futures rallied from liquidation to cancel or reduce early losses on the Chicago Board of Trade yesterday. Oats and rye declined about 1 cent a bushel to a new low level for the current downturn before the break was checked. Hedging pressure appeared in wheat early, but short covering developed later and a strong rally toward the close resulted in net gains of ⅛ to ⅝ cent. Oats lost ⅜ to ¾ cent, but rye closed unchanged to ⅛ cent higher.

At the low point oats had dropped 2⅛ to 3⅞ cents and rye about 4 cents from last week when both sold at new seasonal peaks.

The wheat market was unsettled further by reports that the office of price administration was considering placing a ceiling on the 1943 crop slightly above the loan level, which is $1.41 for No. 2 hard or red winter at Chicago.

BOARD OF TRADE SALES.

[On June 21, 1943, in thousands of bu.]

	July.	Sept.	Dec.	Total.
Wheat	984	3,081	1,112	5,177
Corn	48	314	142	504
Oats	1,137	1,689	1,190	4,016
Rye	1,641	4,092	2,712	8,445
Grand total				18,142

Open Grain Trades.

	July.	Sept.	Dec.	Total.
Wheat	11,115	17,062	9,224	37,401
Corn	8,092	6,272	1,537	15,901
Oats	5,129	5,651	4,133	14,913
Rye	11,918	15,466	13,586	40,970
Grand total				109,185

GRAIN SUPPLY GONE, CORN REFINING PLANT TO BE CLOSED TODAY

Pekin, Ill., June 22 (AP).—J. R. Rhamstine, plant manager, said today that the Corn Products company's big Pekin plant had no corn and that all production would cease tomorrow. Actual grinding of corn ceased today, and this corn will be processed by tomorrow, he said.

The plant employs about 1,200 men, and all regular employes, including about 700 men, will be maintained on the pay roll four days a week to clean up and repair damage from the recent Illinois river flood, he said.

Rhamstine asserted he had appealed to the Commodity Credit corporation for release of government stored corn to the plant, and that he understood some already was on its way. This will be stored in plant bins, and production will not be resumed until a sufficient amount is on hand to warrant it, he added.

TWO DAY'S MEAT OUTPUT SHOWS FURTHER CUTS

Meat production in the principal packing centers this week is running below last week's abnormally low tonnage, a survey of live stock receipts at 20 markets disclosed yesterday. During the first two days of this week these markets received 369,000 cattle, hogs, and sheep, a decline of 66,000 head from Monday and Tuesday of last week.

Only 74,000 cattle arrived during the first two days of this week, compared with 100,000 last week and 121,000 the same two days of 1942. The two day hog total was 217,000 this week, 249,000 last week and 207,000 a year ago. Sheep and lambs totaled 78,000 against 86,000 last week and 102,000 in 1942.

The Chicago market for hogs yesterday fell 15 to 20 cents a hundred pounds to a new 1943 low.

ALLOT FARMERS SCARCE SUPPLY AND TOOL ITEMS

WPB Orders Makers to Earmark Output.

[Chicago Tribune Press Service.]

Washington, D. C., June 22.—The war production board today ordered manufacturers and wholesalers of some 50 scarce farm tools and other small farm supply items to set aside specific percentages of their output and inventories for sales to farmers in an effort to help bolster food production.

Meanwhile, WPB announced that critical materials have been allotted for the construction by Sept. 1 of 100,000 domestic food dehydrators, which will be rationed to farm families for home preservation of fruits and vegetables. Details of the plan will be announced later.

Quotas 6 to 90 Per Cent.

The farm supplies order directs makers and wholesalers of the 50 items to set aside percentages, varying from 6 to 90 per cent for different articles, for sales to retail outlets in rural areas. The retailers are directed to grant farmers purchase priorities for these goods whenever a farmer certifies that he needs them for his work.

Items included on the list are auger bits, batteries, belt fasteners, gasoline cans, chains, clevises and swivels, cold chisels, steel drills, grain scoops, grease fitting and oil cups, grease guns, wooden tool handles, harness and harness hardware, hoes, fractional horse power motors, oilers, pails, pipe fittings, pliers, plow bolts, punches, screw drivers, shovels, tire gauges and tire pumps, galvanized tubs, various valves, wagon wood stock, and wrenches.

Will Lend Barbed Wire.

WPB also announced that arrangements have been made with the army for a "loan" of 20,000 tons of barbed wire, which will be made available immediately to farmers thru regular distribution channels.

Commodities

COTTON FUTURES.

[Cents per pound.]

New York Cotton Exchange.

	Open.	High.	Low.	Close.	Prev. close.
July	20.24	20.26	20.23	20.25	20.24
October	19.85	19.87	19.84	19.86	19.87
Dec.	19.63	19.66	19.63	19.65	19.64
March	19.38	19.40	19.38	19.40	19.40
May	19.25	19.27	19.24	19.26	19.28
New Orleans Cotton Exchange.					
July	20.54	20.55	20.52	20.55	20.53
Oct.	20.13	20.15	20.11	20.14	20.13
Dec.	19.92	19.95	19.92	19.95	19.92
March	19.69	19.71	19.69	19.70	19.69
May	19.53	19.54	19.53	19.54	19.53

The average price of 15/16 inch middling cotton at 10 designated southern spot markets yesterday was 21.06. Cash cotton at New York closed at 21.72.

CHICAGO FUTURES.

EGGS—Contract No. 2—October futures in carlots quoted at 42.85c bid and 43.05c a doz asked on the Chicago Mercantile exchange; no sales.

CHICAGO CASH MARKETS.

BUTTER—Steady; receipts, 1,355,928 lbs. EGGS—Firm; receipts, 25,694 cases. POULTRY—Firm at ceiling prices; receipts, 2 cars and 16 trucks. POTATOES—California, steady; southern, weaker; receipts, 97 cars; on team track, 263 cars. Only wholesale prices quoted:

Creamery Butter Selling Prices

	Chicago Whole milk.	Chicago Centralized.	New York.	Philadelphia.
93 score, AA	41½	....	42¼	42¼
92 score, A	41	....	41¾	41¾
90 score, B	40¾	....	41½	41½

Permission premiums, per lb.—Bulk in tubs, ½c; ½ and 1 lb prints, 1¾c; ¼ lb in prints without carton, 2c; ½ and 1 lb prints in cartons, 2½c; ¼ lb prints in cartons, 2¾c.

EGGS—FDA reports: Large grade A [50 to 80 per cent grade A quality], 40½@41¼c; large graded white, 39¾@40½c; large graded brown, 39¼@39½c; current receipts, 37¾@38¼c; fresh firsts, 39½@39¾c; contract No. 1, exchange grades, 39¾c; extra, 39¼@39½c; firsts, 38¾@39¼c; current receipts, 37¾c; dirties, 35½c; checks, 35c.

LIVE POULTRY — Hens, 24c; fryers, 27½c; broilers, 27½c; springs, 27½c; roosters, 20c; ducks, 25c; geese 25c; turkeys, toms, 30½@35c; hens, 30½@35c.

POTATOES [per 100 lbs], less than car lots — California, $4.05@4.10; Oklahoma, $3.00@3.25; Arkansas, $3.00@3.50; North Carolina, $3.60.

NEW YORK FUTURES.

WOOL TOPS—Closed 0.5 cent higher to 0.6 cent lower. December, $1.275; May, $1.173; sales, 95,000 lbs. GREASE WOOL —Closer, July, $1.025; no sales.

The following commodities closed at OPA ceilings [cents per pound]: COCOA—All deliveries, 8.86; no sales. PEPPER—All deliveries, 6.63; no sales. COTTONSEED OIL—All deliveries, 13.95; no sales.

COMMODITY INDEX.

The Associated Press weighted wholesale price index of 35 commodities yesterday was 105.37; Monday, 105.51; week ago, 105.42; month ago, 106.27; year ago, 98.03 [1926 average equals 100]. The Dow-Jones commodity futures index closed at 91.62, down 0.01.

WHAT THEY EARNED

Earnings announced by corporations yesterday follow:

May.	1943.	1942.
R G Le Tourneau	$204,967	$†169,876
Per share	2.02	†1.62
U S Smelting	1,144,336	1,676,301
Fiscal Year Ended April 30.		
Amer Fork & Hoe	928,347	1,433,679
Per share	1.39	2.38
Five Months Ended May 31.		
R G Le Tourneau	960,116	†72,037
Quarter Ended March 31.		
Intl Tel & Tel	1,247,957	165,712
Fiscal Year Ended March 31.		
Davega Stores	277,405	403,963
Per share	1.17	1.71
26 Weeks Ended Feb. 27.		
Warner Bros.	4,141,199	3,802,055
Per share	1.06	.97
Year Ended Dec. 31.	1942.	1941.
Byron Jackson	736,196	881,253
Per share	1.94	2.33

†Revised.

CHICAGO LIVE STOCK

Comparative Prices.

[Prices in dollars per 100 lbs.]

Hogs—Receipts, 28,000; shipments, 1,000.
Bulk of sales ....$13.45@13.90
Month ago .... 14.25@14.35
Year ago .... 14.20@14.50
Top yesterday, $14.00; average, $13.70.

Cattle—Receipts, 7,500; shipments, 3,500.
Bulk of sales ....$14.50@16.50
Month ago .... 14.50@16.25
Year ago .... 12.25@14.00
Top, yesterday, $17.25; average, $15.50.

Sheep—Receipts, [illegible]500; shipments, 1,000.
Bulk of sales ....$14.50@15.50
Month ago .... 14.75@16.00
Year ago .... 14.75@15.75
Top yesterday, $16.00; average, $15.00.

Receipts include 9,500 hogs and 1,000 sheep direct to packers.

HAY MARKET.

No. 1 timothy, light clover, or alfalfa mixed, $21; No. 2 timothy, $19@20.50 a ton in car lots.

DAY BY DAY ON THE FARM

The FARM by Gail Compton

June 22, 1943.

A CHECK back over the corn planting season reveals that the men turned in a good piece of work—one that probably was equaled on most midwestern farms. In 14 days, 140 acres were seeded to corn.

Thus the men averaged approximately 10 acres a day. This included plowing, double disking, and planting. The plowing and disking was done with tractors and the planting with mules. Had all the work been done by horses, the planting season would have taken almost twice as long.

The big difference between horse and tractor farming comes in cash operating costs and time saved. A study by the University of Illinois reveals that it costs approximately 63 cents an hour to run a two plow standard tractor, or about $383 a year.

Compare Tractor, Horses.

A horse, on the other hand, costs only about 9½ cents an hour to work. The net cost of keeping a horse a year on the farm amounts to $62.34, the study reveals.

One man with a tractor will do more field work in a given time than a man with an averaged size team. However, the study shows that almost as many months of man labor were used during a year on farms operated with both tractors and horses as on farms the same size and with the same amount of live stock but operated only with horses.

The secret of the value of the tractor lies, therefore, in the ability of the individual farmer to utilize the leisure time it gives him to increase his live stock and crop production. The university study indicates, however, that most farmers fail to take advantage of this opportunity to increase their income.

Little Spread in Income.

Altho gross incomes on tractor operated farms were higher than those of horse operated farms, the study shows, gross costs were higher and on the whole there was little difference between the net incomes of the two different types of farms.

Here is what horses can do in a 10 hour day: A team of five can plow 5.6 acres; a team of six can disk 22.2 acres; a team of two can plant 17.1 acres, and three can cultivate 15 acres. A general purpose tractor can plow 7.8 acres in a 10 hour day; disk 23.4 acres; plant 30.8 acres, and cultivate 21.9 acres.

Of course, in a season where spring work has been delayed a month by rains, the value of the tractor rises tremendously, as it permits the farmer to get his work done in a hurry. In a season where work goes ahead on schedule, there seems to be little justification for switching from horses to tractors unless the farmer is able to make something of the leisure he gains.

The GARDEN by Ben Markland

FARM housewives who have a row of spice plants in their vegetable plots now are seeing and tasting the benefits of their plantings.

One of the farm wives has chives, parsley, thyme, and summer savory in a 25 foot row of her garden, and all four of these garnishing materials are being used almost every day.

The chive stems are going into fresh vegetable salads and being used in cheese dishes. Restaurant customers who push the sprigs of parsley to the sides of their dishes evidently never have tasted this vegetable in a fresh salad. Summer savory, too, adds an excellent minty taste to salads.

Thyme is not as well known as the other garnishes, but makes an excellent meat garnish. A few sprigs are placed on roasts when they are put into the oven, adding a distinctive flavor. Now that the less desirable cuts of meat are being used for roasts, such added garnishes are beneficial.

FARMS—STOCK—EQUIPMENT

FARM LANDS.

Illinois.

OUTSTANDING BARGAIN.
790 acres within 18 miles of Rockford. At least 650 acres tillable and 100 per cent corn land. Balance blue grass pasture. No better farm in the state for live stock raising for the price asked. Only $65 per acre. Good fishing in Sugar river, which borders the farm. Also natural pheasant hunting for which this farm is well known.
H. C. JOHNSON, ROOM 425,
111 WEST WASHINGTON-STREET,
CHICAGO, ILLINOIS.

120 A. DAIRY farm—Good loc. nr. fast N. S. elec. ry. at Mundelein; highly productive soil; good bldgs.; overlooking small lake; gas, elec.; 2 wells; orchard. ADDRESS H 376, TRIBUNE.

20 ACS.—Best soil, 8 rm. hse., bath, elec., furn., barn, etc.; adj. Chgo. Rappold, 4968 Milwaukee. Kil. 3361.

Michigan.

48 A. COMMERCIAL poultry farm—8 rms., elec., run. wtr., new barn, 6 modern poultry houses and brooders [Jamesway], bearing fruits, grain land; 1,500 laying hens and pullets; all machinery. Widow sells: $12,000, $5,000 down [too late after June 30th]. See me now. Paras, 420 Linden-st., Hartford, Mich. Tel. 121.

40 A.—7 RM. hse.; chicken coop, corn crib, ½ A. strawberries, 2 A. apples and cherries, other fruit for home use. $2,000, ½ down, easy terms. W. L. R. Cortez, Hartford, Mich.

160 ACS.—S. W. Mich.; fertile clay loam soil; gd. 8 r. hse.; lge. barn, silo, other bldgs.; 15 acs. timb.; only $6,750, which includes 8 cows, hens, crops, etc.; about ⅓ cash. Address C G 596, Tribune.

80 ACS.—Imprvd. road, S. Mich.; gd. soil, gd. bldgs.; silo; elec., run. w., team, 8 cows, 6 others, 150 pltry., tools; rare brg. $6,500, ½ dn. Roessler, 140 S. Dearborn.

Missouri.

120 ACRES equipped, famous Lake of The Ozarks region, with 3 cows, 3 sows, 50 hens, mare, yearling colt included, only $1,750. Ideal for stock, plenty spring water. Bus takes children to high school in county seat town, 1½ mile to store, on dirt road, only ½ mile county road, grade school; 45 tillable, 15 bottom cultivated, some alfalfa, roomy woodland pasture, blue stem and native grasses, good supply spring water, home timber, firewood, 25 peach trees, 12 apples, 6 cherries, 3 plums just starting to bear; small house, 2 rooms, can be fixed; good well; small barn; poultry house; smokehouse; taxes about $6 last year; act now, get immediate possession; $1,750 complete, half down. Details page 5, free catalog 7 states. It's never too late to buy the United way. United Farm Agency, 7-X South Dearborn. State 7975.

Wisconsin.

ONE of the best stocked farms in Rock County for sale—By a man in his 80's who is unable to own it any longer. This 280 acre place with a beautiful river frontage, most of which is A-1 plow land, can be bought with the owner's share of the personal, including a half interest in a nice herd of cows and growing crops for the ridiculously low price of $28,000. Lovely setting, modernized home, close to market, ideal set-up for either Dairy or Feeder Farm, good share tenant. Farm shown by appointment only.
MORRISSY & GILBERT,
Walworth County Realty Co.
Elkhorn, Wis.

251 ACRES—Upland limestone prairie soil; good alfalfa land; located near Chicago milk plant; electricity; good building; $75 per acre; live stock can be purchased with farm. Gordon Page, R. 1, Evansville, Wis.

160 ACRES—Farm land on U. S. 2; modern improvements in 10 rm. house; barn, 50x30; chicken coop 100' long; all mod. Terms, cash. Joe. Statek, Florence, Wis.

Wisconsin.

RAILROAD land grant lands, $4 to $5 per acre for good farm lands adapted for dairying, live stock, and grains; good roads, water, towns, and markets. Send for booklet No. 5, R. S. Claar, Land Dept., Soo Line, Minneapolis, Minn.

80 ACRE farm, with or without machinery and stock; good location; reasonable. John Begalke, Box 47, Glidden, Wis.

Miscellaneous.

BIG FARM CATALOG—Bargains, 18 states. Write for FREE copy. STROUT REALTY, 7-J So. Dearborn, Chicago 3. State 7975.

POULTRY, CHICKS, AND EQUIPMENT.

ROYAL MATING, $14.40 HUNDRED. Place chick order now for June and July delivery—All-star mating S. C. White Leghorns, Barred Plymouth Rock, White Rock, New Hampshires, White Wyandottes, all-star, $18.50 per hundred. Stock officially blood tested and approved. EVANSTON HATCHERY. UNI. 9751.

STARTED chicks, breeding stock, laying hens, springers, fryers; poultry feeds of all kinds; rabbits and finishers. 2507 S. Halsted. Sundays and eves. Victory 0370.

PEERLESS Hi-Grade baby chicks—Famous for quality since 1908; leading varieties; reduced prices now. Peerless Hatcheries, 2521 Archer. Victory 8732.

PREFAB. hen, chick, and hog house—FHA. $35 up. 9321 Cottage Gr. Rad. 0212

LIVE STOCK.

28 HAMPSHIRE gilts—Farrow Aug. 15; 200 feeder pigs for sale. Ellis McFarland, Elgin, Ill.

TO RENT—FARMS.

FOR rent—13½ acs.; 6 rm. hse., bath, elec., fine loc. Rappold, Kil. 3361.

Complete Radio Programs and Highlights for Today

CHICAGO FREQUENCIES.

W-G-N—720	WMAQ—670	WJJD—1160
W59C—45.9	WBBM—780	WJOB—1230
W51C—45.1	WAIT—820	WSBC—1240
W67C—46.7	WLS—890	WCRW—1240
W75C—47.5	WENR—890	WEDC—1240
WBEZ—42.5	WAAF—950	WMRO—1280
WIND—560	WCFL—1000	WGES—1390
WILL—580	WMBI—1110	WHFC—1450

MORNING

[Central war time.]
[M] indicates MBS, [N] NBC, [C] CBS, and [B] Blue network.

5:45—W-G-N—Breakfast Time Frolics.
WBBM—Farm and Factory hour.
WIND—Uncle Sam, OWI.

6 —WCFL—Come On, Get Up!
WIND, WMAQ—News reports.
WBBM—Paul Gibson program.
WLS—Farm news program.
WMBI—Sunrise songs program.

6:15—WIND—The Yawn Patrol.
WLS—Morning Devotions.
WMAQ—Town and Farm program.

6:30—W-G-N—The Farm hour.
WLS—Doc Hopkins program.
WJJD—Breakfast Frolic, music.
WAAF—Farm Folks' hour.
WIND—Family Bible League.

6:45—WLS—Ervin Lewis, news reports.
WIND—Yawn Patrol.
WMBI—Devotions program.
WMAQ—Morning Jubilee; news.

7 —W-G-N—Record Reveille; news.
WBBM—News of the World [C].
WMAQ—The Suburban hour.
WIND—Polish-American program.
WLS—Alex Dreier, news reports.
WAAF—The Breakfast Express.
WHFC—Cicero Bible Church.
WILL—The Concert Airs.
WCFL—Daily War Journal [B].
WJJD, WMBI—News reports.
WGES—George Jaworowski.

7:15—W-G-N—Dr. Preston Bradley.
WLS—Red Foley and Saddle Pals.
WBBM—Art Mercier, news.
WCFL—Musical Clock program.
WMBI—Morning worship.

7:30—W-G-N—Record Reveille.
WBBM—The Wishing Well.
WCFL—Time to Shine.
WIND—The Music Men [C].
WAIT—Heaven and Home hour.
WLS—Chuck Acree program.
WAAF—Bill Anson program.

7:45—WLS—Mac and Bob program.
WIND—Greenfield V. chapel [C].
WJJD—News Edition.
WBBM—Smilin' Ed McConnell.
WILL—Student Churches.

7:55—WMAQ—Clifton Utley, news.

8 —W-G-N—Your Morning News.
WMAQ—Your Neighbor program.
WJJD—Morning Serenade.
WBBM, WMBI—News reports.
WIND—News: Women of Voters.
WCFL—Breakfast club [B].
WLS—The Dawnbusters.
WAIT—The Life Line.
WILL—American Government.

8:15—W-G-N—Song Souvenirs.
WBBM—Do You Know the Answer?
WJJD—Christian Science program.
WLS—Ervin Lewis, news reports.
WIND—Chapel Singers [C].

8:20—W-G-N—On Parade, music.
8:25—W-G-N—Time for Victory.
8:30—W-G-N—Victor H. Lindlahr.
WMAQ—Musical and news.
WBBM—News; Musical Clock.
WJJD—Hawaiian Echoes.
WIND, WMBI—Morning Melodies.
WEDC—Czech Breakfast program.
WLS—Breakfast club, variety [B].
WAIT—Message to Israel.

8:45—W-G-N—The Wishing Well.
WBBM—Smilin' Ed McConnell [C].
WMAQ—Songs in Fashion.
WHFC—The Bohemian hour.
WIND—News reports.
WLS—The Rangers, songs.
WGES—Lithuanian Housewives.
WJJD—Food Reporter; Interlude.

9 —W-G-N—News reports.
WBBM—Valiant Lady, serial [C].
WMAQ—Lora Lawton, serial [N].
WLS—Songs of a Dreamer [B].
WCFL—Wheel of Fortune.
WEDC—Polish news review.
WJJD—The Concert Hall to 10.
WAAF—Canary Serenade.
WMBI—Bread of Life.
WILL—Vocational Education.
WIND—Start the Day Right.

9:15—W-G-N—Morning Musical.
WCFL—Roy Porter, news [B].
WMAQ—Open Door, serial [N].
WBBM—Kitty Foyle, serial [C].
WLS—Doc Hopkins, songs.
WIND—Console Melodies [C].

9:25—W-G-N—Rhythm of Life.
9:30—W-G-N—Household Harmonies.
WMAQ—Helpmate, serial [N].
WBBM—Amanda, serial [C].
WIND—News; Mystery Melodies.
WLS—Ervin Lewis, news reports.
WMBI—Community Salute.
WGES—Swedish program.
WEDC—Italian musical.
WAIT—Family Altar program.

9:45—WMAQ—Lone Journey, serial [N].
WBBM—Bachelor's Children [C].
WCFL—Gene and Glenn [B].
WLS—Howard Peterson, organ.

10 —W-G-N—News; Music Goes Round.
WMAQ—Road of Life, serial [N].
WLS—Breakfast at Sardi's [B].
WMBI—Radio Prayer Circle.
WIND, WJJD, WBBM—News.
WCFL—For Women Only.
WAAF—Lovely Lady Serenade.

10:15—W-G-N—Musical Milk Wagon.
WMAQ—Vic and Sade, serial [N].
WBBM—Second Husband [C].
WCFL—Music America Loves.
WJJD—Cleary's Day Off.
WAIT—15 Minutes with Bible.
WIND—Dance and Romance.

10:30—WMAQ—Snow Village, serial [N].
WBBM—Bright Horizon [C].
WIND, WHFC—News reports.
WMBI—The Home hour.
WAIT—Mr. Moneyman; news.
WAAF—News; the Swing Shift.
WJJD—Safety Court trials.
WLS—Eddie, Fannie Cavanaugh.

10:45—W-G-N—The Band Plays On.
WMAQ—David Harum, serial [N].
WBBM—Aunt Jenny's stories [C].
WLS—Ervin Lewis, news reports.
WIND—Sing Along [C].
WCFL—Rationed Meals.
WHFC—Polka Time.

10:50—W-G-N—What's Your Idea [M].

11 —W-G-N—Boake Carter, news [M].
W75C—Classic Melodies.
WCFL, WIND—News reports.
WBBM—Kate Smith Speaks [C].
WMAQ—Painted Dreams, serial.
WMBI—Child Evangelism Fellow.
WILL—European Governments.
WLS—Martha and Helen program.
WJJD—Patterns in Rhythm; news.
WCRW—V for Victory program.
WGES—The Polish Reporter.

11:15—W-G-N—Linda's First Love, serial.
WBBM—Big Sister, serial [C].
WMAQ—News reports.
WIND—Rockin' Chair Time.
WJJD—Bing Crosby, songs.
WAAF—Speaking of Life, Niles.

11:30—W-G-N—John Holbrook, news.
W51C—Mattinata.
WMAQ—Music of Yesterday.
WCFL—Danceland music.
WBBM—Romance of H. Trent [C].
WLS—Market reports.
WIND—On the Avenue.
WMBI—Continued story reading.
WJJD—It's Showtime, music.
WCRW—Good Neighbor program.
WAAF—Hit the Jackpot.
WJOB—Lucky Lady program.

11:45—W-G-N—June Baker program.
WBBM—Our Gal Sunday [C].
WLS—Farm news and markets.
WMAQ—Reveille Roundup.
WHFC—In the Rose Room.
WGES—Uncle Sam Calling.

AFTERNOON

12 —W-G-N—The Bondwagon show.
W51C—Musical Tête-à-Tête.
WBBM—Life Can Be Beautiful.
WLS—Dinnerbell Time.
WCFL—Baukhage Talking [C].
WJJD, W75C, WMBI—News.
WMAQ—Elizabeth Hart Presents.
WAAF—Symphonic hour.
WIND—News; Serenade at Noon.
WGES—Polish Dinnerbell.
WCRW—Uncle Sam, OWI.

12:15—WMAQ—Tunes and Tips.
WCFL—The Gospel Singer [B].
WMBI—Hymns; Safety talks.
WJJD—Symphony in Swing.
WBBM—Ma Perkins, serial [C].

12:30—W-G-N—News reports.
W51C—Luncheon Serenade.
WIND—March to Music.
WLS—Julian Bentley, news reports.
WBBM—Vic and Sade [C].
WMAQ, WBEZ—News reports.
WCFL—Bing Crosby, songs.
WAIT—Tom Moore, program.
WJJD—Loop noonday service.
WILL—Illinois Farm hour.

12:45—W-G-N—Jim Poole, markets.
WMAQ—Sweet River, serial.
WBBM—The Goldbergs [C].
WCFL—C. Longmire, news [B].
WLS—Smilin' McConnell; markets.
WIND—Tempting Tempos.

1 —W-G-N—The Deacon, philosophy.
W51C—The Salon hour.
WBEZ—News of the Schools.
WIND, WCFL, WHFC—News.
WJJD—Live Stock markets.
WLS—The Melody Parade.
WMAQ—Light of the World [N].
WBBM—Young Dr. Malone [C].
WAIT—News; Music We Love.
WMBI, W75C—Living Water.
WGES—Amerigo Lupi program.

1:15—W-G-N—Painted Dreams, serial.
WBEZ—Excursions in Science.
WMAQ—Lonely Women, serial [N].
WCFL—Baseball interview.
WJJD—Sports Slants.
WBBM—Joyce Jordan, M. D. [C].
WIND—The Job Reporter.
WLS—Markets; Vang'd of Victory.
WILL—Market reports.
WAAF—OPA Talks It Over.

1:30—W-G-N—Baseball: Cubs-Pittsburgh.
WBEZ, WAIT—News.
WMAQ—Guiding Light, serial [N].
WBBM—We Live and Learn [C].
WILL—The Digest and news.
WJJD, WCFL—Cubs-Pittsburgh.
WIND—Sentimental Serenade.
WJOB—Baptist Gospel hour.
WLS—Of Interest to Women.
W57C, WMBI—Sinfonietta.

1:45—WBEZ—Your Uncle Sam.
WBBM—Pepper Young's Fam. [C].
WMAQ—Hymns All Churches [N].
WIND—King's Jesters, songs [C].
WAIT—Uncle Sam, OWI.

1:55—WLS—Chuck Acree. "Just a Word."

2 —W-G-N—Baseball game.
W51C—Musical Comedies.
WMAQ—Story of Mary Marlin [N].
WIND, WBBM—News reports.
WJJD—Baseball game.
WHFC—Rocking Chair Time.
WCFL—Baseball game.
WJOB—Matinée Dance.
WLS—Morton Downey, songs [B].
WAIT—News; Victory Spotlight.

2:15—W51C—Rodinoff orchestra.
WMAQ—Ma Perkins, serial [N].
WBBM—Meet the Missus.
WLS—Julian Bentley, news reports.
WIND—Sports Edition to 3 p. m.

2:30—W-G-N—Baseball game.
W51C—Latin Moods.
WMAQ—Pepper Young [N].
WSBC—Italian Radio Theater.
WBBM—Gold Coast Rhythm.
W75C, WMBI—Bible Radio School.

2:45—WBEZ—Our Armed Forces.
WBBM—Try and Stump Us.
WLS—Let's Talk It Over.
WMAQ—Right to Happiness [N].
WAAF—Your Job Reporter.

3 —W-G-N—Baseball game.
W59C—Let's Go Latin.
W51C—Waltz Musical.
WENR—Club Matinée, variety [B].
WIND, WAIT, WGES, WBEZ—News.
WMAQ—Backstage Wife [N].
WILL—Good Neighbor Guide.
WAAF—The 950 Club, music.
WHFC—Music Appreciation Time.
WBBM—Home Front Reporter [C].
WJJD—Baseball game.

3:15—W59C—Waltz Time.
WMAQ—Stella Dallas, serial [N].
WIND—Sports Edition.
WGES—Uncle Sam, OWI.

3:30—W59C—Rhythm Matinée.
W51C—Dance Maestro.
W67C—Accent on Song.
WMAQ—Lorenzo Jones, serial [N].
WEDC—Bohemian Melodies.
WBBM—News reports.
WENR—The Mystery Chief.
WGES—Italian Matinée.

3:40—W-G-N—The Leadoff Man.
3:45—W67C—Rhythm of the Day.
WMAQ—Widder Brown, serial [N].
WBBM—Mr. Moneybags.
WENR—Off the Record and News.
WIND—Cooking with Cash.

4 —W-G-N—Baseball game.
W59C—Pause for Music.
W51C—Revue in Music.
W67C—Masterworks program.
WENR—Beulah Karney program.
WMAQ—When a Girl Marries [N].
WIND, WAAF—News.
WBBM—Paul Gibson program.
WEDC—Farm and Home.
WMBI—Questions and Answers.
WJOB—Rocking 'n' Rhythm.

4:15—W59C—Modern Masterpieces.
WMAQ—Portia Faces Life [N].
WJJD—Baseball game.
WCFL—Baseball game.
WIND—Sports Edition to 5.
WHFC—Land of the Free.

4:30—W-G-N—Baseball game.
WBBM—Missus Goes to a Party.
WMAQ—Just Plain Bill [N].
WHFC—March of Health.
WENR—Blue Points and News.

4:45—WBBM—Keep Home Fires Burning.
WENR—Dick Tracy, serial.
WAAF—Bing Crosby, songs.
WMAQ—Front Page Farrell [N].

5 —W-G-N—Baseball game.
W59C—Tropical Serenade.
W51C—Symphonic band.
W67C, WIND, WAAF—News.
WENR—The Sea Hound, serial.
WMAQ—Music at Five.
WMBI, W75C—Haven of Rest.
WBBM—Donald McGibeny, news.
WILL—Music of the Masters.
WHFC—Hawaiian Airs.

5:15—W59C—Piano Pictures.
W51C—Romantic Cycle.
W67C—Organ Echoes.
WENR—Hop Harrigan, sketch [B].
WCFL—Baseball game.
WIND—Sports Edition.
WMAQ—News; J. Turner, songs.
WJJD—Baseball game.
WBBM—Today at the Duncans [C].
WAIT—Anne Hunter, news.

5:30—W-G-N—Baseball game.
W59C—Rhythm Cocktails.
W51C—Musical Pickup.
W67C—South American music.
WJJD—Baseball game.
WENR—Jack Armstrong [B].
WCFL—Baseball game.
WMAQ—Musical Memories.
WBBM—Serenade program.
WCRW—Your Home program.
WIND—The Star Parade.

5:45—W-G-N—10th Inning; news reports.
WBBM—The World Today [C].
WENR—Capt. Midnight [B].
WMAQ—Dick Noble, news.
WIND—Bill Anson program.

5:55—WBBM—Joseph Harsch, news [C].

EVENING

6 —W-G-N—The Band Stand.
W59C—Fulton Lewis Jr., news.
W51C—The Master's Album.
W67C—Dance varieties.
WMAQ—Sweet and Spanish.
WJJD—Dinner Concert to 7 p. m.
WCFL, WBBM, WMBI—News.
WIND—News; sports review.
WLS—Julian Bentley, news.
WCRW—Around the Town.
WAAF—The Juke Box to 8:30.

6:15—W-G-N—The Wheel of Fortune.
W59C—Twilight Casino.
WLS—Amanda Snow, songs.
WMAQ—News of the World [C].
WBBM—Harry James' orch. [C].
WILL—Uncle Sam, OWI.
WCFL—Musical Motorcade.
WIND—Garden Fair of the Air.

6:30—W-G-N—John Holbrook, news.
W59C—California Melodies [M].
W67C—Six-thirty Serenade.
WMAQ—Music; Curtain Call.
WBBM—Easy Aces [C].
WCFL—News; Piano Portraits.
WLS—The Lone Ranger [B].
WIND—News; Supper Songs.

6:45—W-G-N—Your Key to Happiness.
WMAQ—Kalterborn, news [N].
WBBM—Mr. Keen, Tracer [C].
WCFL—The Honor Roll.
WIND—The Korn Kobblers.

7 —W-G-N—Cal Tinney, humor [M].
W59C—Dance Parade.
W51C—Composer's hour.
W67C—Novelettes.
WMAQ—Mr. and Mrs. North [N].
WLS—Earl Godwin, comm. [N].
WBBM—Sammy Kaye's orch. [C].
WIND, WCFL—News reports.
WJJD—Harriett O'Rourke and octet.

7:15—W-G-N—Singin' Sam [M].
W67C—Treasury hour.
WLS—Lum and Abner [B].
WCFL—Varieties; Know Answer?
WJJD—Dance Time.

7:30—W-G-N—Take a Card, Quiz [M].
W59C—The Concert Hall.
W51C—Dinner Music.
W67C—Dance Time.
WMAQ—Tommy Dorsey show [N].
WBBM—Dr. Christian, drama [C].
WLS—Manhattan at Midnite [B].
WJJD—News reports.
WMBI, W75C—Komfort Korner.
WIND—Capt. M. Fielding, news.
WCFL—News and Varieties.

7:45—W67C—New reports.
WIND—Time to Remember.
WJJD—Bonnie Atcher, songs.
WCFL—J. Robert Johnson.

7:55—WBBM—Cecil Brown, news [C].

8 —W-G-N—Gabriel Heatter [M].
W51C—Waltz Time.
W67C—Masterworks of Music.
WENR—John Freedom [B].
WMAQ—Time to Smile [N].
WJJD—Sup'rtime Frolic to 10 p. m.
WBBM—Lionel Barrymore [C].
WIND—News; Home Fire Burning.
WCFL—News reports.

8:15—W-G-N—Charles Irving, news.
WCFL—Any Bonds Tonight?

8:20—WIND—Melody Moments.

8:30—W-G-N—Flamond's Crime File.
W59C—Varieties program.
W51C—Concert Ensembles.
WMAQ—Mr. District Attorney [N].
WBBM—Jack Carson's show [C].
WENR—Spotlight, Tommy Tucker.
WCFL—Labor news flashes.
WIND—Musically Speaking.

8:45—W59C—Sketchbook.
WIND—Dr. G. Schacher, news.
WCFL—News on the Job Front.

8:55—WENR—Harry Wismer, sports [B].

9 —W-G-N—John B. Hughes [M].
W59C—News; also WIND, WCFL.
W51C—Piano Interlude.
WENR—Raymond Gram Swing [B].
WMAQ—K. Kyser's Kollege [N].
WBBM—Gt. Moments in Music [C].
WGES—News in Italian.

9:15—W-G-N—H. Sanders, G. Savage.
W51C—Gypsy Melodies.
WCFL—Victory Is Our Business.
WENR—Gracie Fields show [B].
WIND—Jeri Sullivan, songs [C].

9:30—W-G-N—The Northeners concert.
W51C—Musical Highlights.
WIND—Nine-thirty Edition.
WBBM—The Carnival [C].
WENR—Alec Templeton Time [B].
WCFL—The Lone Ranger.

9:35—WENR—Dance Time.

9:45—WIND—Emil Flindt's orchestra.
WENR—News report.

10 —W-G-N—The Answer Man.
W51C—Concert Classics.
WENR—Summer Symphonette.
WCFL, WEDC—News reports.
WIND—News; Symphony hour.
WJOB—Rural Rhythm.
WBBM—I Love a Mystery [C].
WMAQ—Waring's Pleasuretime [N]

10:15—W-G-N—Chicago at Night.
WBBM—So the Story Goes.
WMAQ—Cleve Conway, news.
WCFL—Tates' Variety show.

10:30—W-G-N—News reports.
W51C—Rhythm on Parade.
WMAQ—Herbie Mintz, pianist.
WENR—Paul Schubert, comm.
WCFL—Music Lovers' program.
WBBM—Eugene Read, news.

10:45—W-G-N—Overseas reports [M].
WENR—News; Rhythm at Random.
WMAQ—Nelson Olmsted, story.
WBBM—Our Block program.

11 —W-G-N—News; Griff Williams' orch.
W51C—Spotlight Varieties.
WENR, WIND, WBBM—News.
WMAQ—News; Moment Music.
WGES—The Salvation Army.

11:05—WIND—Music for Everybody.
WBBM—Forty Chicagoans.

11:15—WENR—Lou Breese's orchestra.
WMAQ—Author's Playhouse.

11:30—W-G-N—George Hamilton's orch.
WBBM—Ramon Ramos' orch. [C].
WCFL—From Our Music Album.
WIND—Dance orchestra [C].
WENR—Russ Morgan's orchestra.

11:45—WMAQ—Bob Reese's orchestra [N].

12 —W-G-N—News; Chuck Foster's orch.
WENR—Music You Want.
WMAQ—Emil Petti's orchestra.
WBBM—News roundup [C].
WIND—News; The Nite Watch.

12:15—WBBM—Jimmy Blade's orch. [C].

12:30—W-G-N—Swing Shift sports.
WMAQ—Pot Luck; news reports.
WBBM—Boyd Raeburn's or. [C].
WENR—Les Brown's orch. [C].

12:35—W-G-N—Armand Buisseret's orch.

12:45—W-G-N—Carl Ravazza's orch. [N].

1:00—W-G-N—Late news roundup.
WIND—News; also at 2, 3, 4, 5.
WENR—Swing Shift to 3 a. m.

Listeners' Choice

SPECIAL EVENTS.

8:45 a. m.—WJJD—Federal Food Reporter: L. G. Hooks on rationing.
1:30 p. m.—W-G-N—Baseball: Cubs vs. Pirates [double header].

VARIETY, COMEDY, AND DRAMA.

8:00 a. m.—WCFL—Breakfast club: Don McNeill rounds out decade as M. C. of show. Nancy Martin, Jack Baker, and the Vagabonds.
Noon—W-G-N—Bondwagon, with Griff Williams' band and Beatrice Kay.
7:00 p. m.—WMAQ—Mr. and Mrs. North, with Alice Frost, Joseph Curtin.
7:00—WBBM—Sammy Kaye's show, with Red Barber and Lou Holtz.
7:30—W-G-N—Take a Card, with Wally Butterworth, Elsie Hitz, and Jimmy Wallington. Guest: Dean Murphy.
7:30—WLS—Manhattan at Midnight presents Jim Ameche and Margaret Lindsay in "Act II. in Hollywood."
8:00—WMAQ—Eddie Cantor, with Dinah Shore, Bert Gordon, and Edgar Fairchild's music. Guests: Maj. Marion Carl and Vera Vague, comedienne.
8:00—WBBM—Mayor of the Town: Lionel Barrymore, Agnes Moorhead, and Claire Trevor from Hollywood.
8:00—WENR—John Freedom, with Ed Prentiss in title rôle.
8:30—WMAQ—Mr. District Attorney: "Case of the Poor Farm Murder."
8:30—WBBM—Jack Carson Variety show, with Johnny Richards.
9:00—WMAQ—Kay Kyser's Kollege of Musical Knowledge, with soloists.
10:15—W-G-N—Chicago at Night, with soldiers, sailors, and marines.
11:15—WMAQ—Author's Playhouse presents Nelson Algren's "Biceps."

MUSIC.

9:00 a. m.—WJJD—Concert Hall: Chopin's Piano Concerto No. 1.
Noon—WAAF—Symphonic hour: Rossini's "La Boutique Fantasque."
6:00 p. m.—WJJD—Dinner concert: Selections from "Vagabond King."
7:15—W-G-N—Singin' Sam: Harry Frankel in songs and patter.
7:30—WMAQ—Tommy Dorsey's show, with Skip Nelson, vocalist.
9:00—WBBM—Great Moments in Music: Excerpts from "Il Trovatore."
9:30—W-G-N—Northerners, with Lois Wallner, soprano, and Harry S. Walsh.
9:30—WBBM—Carnival, with Risé Stevens, Joe Venuti, and Mofton Gould.
10:05—WIND—Symphonic hour presents Respighi's "Fountains of Rome."
10:30—WCFL—Music Lovers' hour: "Lohengrin: King's Prayer."

Beatrice Kay, "Gay Nineties" singer appearing at the Oriental, will be heard on the Bondwagon over W-G-N at noon today.

News Broadcasts

MORNING.

7:00—WBBM	8:00—W-G-N	10:00—WJJD
7:00—WLS	8:00—WBBM	10:00—WBBM
7:00—WIND	8:15—WLS	10:30—WIND
7:00—WCFL	8:45—WIND	10:45—WLS
7:10—W-G-N	9:00—W-G-N	11:00—W-G-N
7:15—WJJD		11:00—WBBM
7:15—WBBM	9:15—WCFL	11:00—WIND
7:45—WJJD	9:30—WLS	11:15—WMAQ
7:55—WMAQ	10:00—WIND	11:30—W-G-N

AFTERNOON.

12:00—W-G-N	1:00—WCFL	4:00—WIND
12:00—WJJD	1:30—WJJD	4:00—WAAF
12:00—WCFL	1:30—WCFL	5:00—WIND
12:30—W-G-N	2:00—WIND	5:00—WBBM
12:30—WMAQ	2:00—WBBM	5:15—WMAQ
12:30—WLS	2:15—WLS	5:45—WBBM
12:45—WCFL	3:00—WIND	5:45—WMAQ
1:00—WIND	3:30—WBBM	5:55—W-G-N

EVENING.

6:00—W59C	8:00—W-G-N	10:30—WENR
6:00—WLS	8:00—WIND	10:45—W-G-N
6:00—WIND	8:00—WCFL	10:45—WENR
6:00—WBBM	8:15—W-G-N	11:00—W-G-N
6:00—WCFL	8:45—WIND	11:00—WENR
6:15—WMAQ	9:00—W-G-N	11:00—WIND
6:30—W-G-N	9:00—W59C	11:00—WBBM
6:45—WMAQ	9:00—WENR	11:00—WMAQ
7:00—W-G-N	9:00—WCFL	11:30—W-G-N
7:00—WCFL	9:00—WIND	12:00—W-G-N
7:00—WIND	9:45—WENR	12:00—WIND
7:00—WLS	10:00—WIND	12:00—WBBM
7:30—WIND	10:15—WMAQ	12:55—WMAQ
7:30—WJJD	10:30—W-G-N	1:00—W-G-N
7:55—WBBM	10:30—WBBM	1:00—WIND

ON SHORT WAVES

LONDON.

The following short wave programs may be heard over GSC, 9.58 meg., 21.32 m.; GRG, 11.69 meg., 25.68 m.

4:15, London Calling. 4:30, Front Line Family. 4:45, News. 5:15, The War at Sea. 5:45, News. 6, Program for Newfoundland. 6:15, Bridgebuilders. 7, "Eyes Right." 7:30, J. B. Priestley. 8:15, band music. 9:45, news. 10, Radio Newsreel. 11:30, News.

WHAT STOCKS DID

[Tuesday, June 22, 1943.]

NEW YORK STOCKS.

TRIBUNE AVERAGES.

	25 indust.	25 rails.	50 stks.
High	165.98	27.14	96.56
Low	164.94	26.70	95.82
Close	165.85	27.09	96.47
Net change	+0.56	+0.22	+0.36

ASSOCIATED PRESS AVERAGES.

	30 ind.	15 rails.	15 util.	60 stks.
Net change	+0.1	+0.1	−0.1	+0.1
Tuesday	70.9	24.7	33.8	50.2
1943 high	73.5	26.9	34.8	52.3
1943 low	60.2	18.3	27.1	41.7

TRADING FIGURES.

	June 22.	June 21.
Advances	344	124
Declines	275	558
Unchanged	219	155
Total issues	838	837
New 1943 highs	25	24
New 1943 lows	2	2

DOW-JONES AVERAGES.

	30 ind.	20 rails.	15 util.	65 stks.
Opening	138.52	34.69	20.10	47.62
High	139.30	35.08	20.21	47.95
Low	138.07	34.55	19.96	47.44
Close	139.02	35.01	20.13	47.85
Net change	+0.24	+0.23	+0.02	+0.13

Transactions in stocks used in Dow-Jones averages: Industrials, 47,300; railroads, 47,800; utilities, 53,000. Total, 148,000.

HOW OTHERS LIVE under war-time conditions
Listen to real tips from real housewives
by Imogene Wolcott

TODAY 10:50 A.M. STATION WGN
DUFFY-MOTT COMPANY, Inc.
Distributors Mott's Products and Sunsweet Prune Juice

NEWS!
direct from the men who see it happen
GENERAL ELECTRIC
brings you the
WORLD TODAY
Every night except Sunday
WBBM 5:45 P.M.

WANT AD INDEX

	Page.	Col.
Air Conditioning	28	2
Apartments—See To Rent—		
Arts and Antiques	36	8
Auction Sales	36	2
Automobiles—		
Autos, Trucks To Rent	37	2
Loans	37	6
Repairing and Accessories	37	6
Tires	37	6
Trailers, Passenger and Utility	37	6
Trucks	37	6
Used Automobiles—For Sale	37	1
Wanted	37	3
Aviation	32	3
Bar and Store Fixtures	36	6
Bicycles and Motorcycles	37	2
Board and Lodging	35	8
Wanted	35	8
Boats, Yachts, etc.	37	8
Building Material—		
Building and Remodeling	36	8
Heating and Plumbing Supplies	36	8
Insulation	36	8
Business Opportunities—		
Businesses For Sale	35	7
Business Service	35	7
Concessions, Locations and Leases	35	7
Job Lots	35	7
Manufacturing	35	7
Wanted	35	7
Business Personals	28	2
Bus Transportation	32	3
Cameras and Optical Goods	36	8
Cemeteries	24	5
Clothing, Furs, etc.	37	8
Collections	37	8
Dancing Schools	36	8
Death Notices	24	5
Dogs, Cats and Pets	28	1
Dressmaking and Millinery Schools	35	6
Employment Agencies—Men	28	3
Employment Agencies—Women	32	4
Financial Service	36	8
Furniture	37	7
Help Wanted—Men	28	5
Help Wanted—Men	32	1
Help Wanted—Women	32	5
Help Wanted—Women	35	1
Horses, Harness, and Wagons	36	6
Hotels and Apartment Hotels	35	8
Home Furnishings and Furniture	37	7
Home Furnishings Wanted	37	8
Household Appliances	37	6
Houses—See Real Est. and To Rent.		
Instruction	32	3
Jewelry, Old Gold, Etc.	32	3
Live Stock	27	3
Loans—Personal and Business	36	7
Lost and Found	28	3
Machinery and Equipment	28	2
Wanted	28	3
Mausoleums and Monuments	24	5
Miscellaneous [For Sale]	36	8
Wanted	36	8
Mortgages [See Real Estate Loans]	36	6
Motor Buses—For Sale	37	3
Motorcycles and Bicycles	37	2
Moving and Storage	36	2
Musical Instruments	28	1
Office Furniture and Devices	35	7
Patents, Patent Attorneys	37	8
Personal	28	1
Pianos [See Musical Instruments]	28	1
Poultry, Chicks, and Equipment	27	3
Radios, Supplies, and Service	37	6
Rug Cleaning	32	3
Real Estate—		
Apartment Buildings	36	3
Business Property	36	3
Farm Lands	27	1
For Exchange	36	6
Houses	36	4
Industrial Property	36	2
Loans, Mortgages	36	6
Miscellaneous	36	6
Other Cities	36	6
Resorts	36	6
Southern Properties and Resorts	36	6
Suburban	36	4
Vacant	36	4
Wanted	36	6
Sewing Machines	37	8
Situations Wanted	35	6
Sporting Goods	28	1
Store and Bar Fixtures	36	6
Stoves [See Household Appliances]	37	6
To Rent—		
Apartments	36	1
Apartments and Rooms to Share	35	8
Farms	27	3
Furnished Houses	36	1
Furnished Apartments	36	2
Houses [City and Suburban]	35	8
Industrial Property	36	2
Offices and Shops	36	2
Resorts	36	3
Rooms	35	8
Stores	36	2
Tents, Awnings, Canvas Goods, etc.	37	6
Travel	32	3
Trade Schools—Men	32	3
Trade Schools—Women	32	5
Typewriters and Supplies	36	6
Undertakers	24	5
Wanted—To Rent—		
Apartments	36	2
Houses	36	1
Resorts	36	1
Rooms	35	8

DIVIDENDS DECLARED

Stock, rate, period—	Payable.	Stock of record.
Am Eur Sec $6 p, $1.50 q	Jun 30	Jun 25
Am Smelting, 50c	Aug 31	Aug 6
Callite Tung, 10c	Aug 5	Jul 21
Cal-Ore Pow 7% p, $1.75 q	Jul 15	Jun 30
Do 6% p, $1.50 q	Jul 15	Jun 30
Do 6% p, ser '27, $1.50 q	Jul 15	Jun 30
Gardner-Denver, 25c q	Jul 20	Jul 7
Do, 25c extra	Jul 20	Jul 7
Do p, 75c q	Aug 2	Jul 20
Gen Baking, 15c	Aug 2	Jul 17
Gladding McBean, 25c q	Jul 15	Jun 30
Goth Hos 7% p, $1.75 q	Aug 2	Jul 15
Halle Bros, pfd, 60c q	Jul 15	Jul 8
Mass Inv Trust, 22c	Jul 20	Jun 30
Nor & West R R $2.50 q	Sep 10	Aug 21
Penmans Ltd, 75c q	Aug 16	Jul 16
Pfeiffer Brew, 25c	Aug 15	Jul 25
Reading Co, 25c q	Aug 12	Jul 15
Servel, 25c	Sep 1	Aug 12
Shell Union Oil, 40c	Jul 15	Jun 6
S New Eng Tel, $1.50	Jul 15	Jun 30
Taylor-Wharton, 50c	Jul 22	Jun 30
Tubize Chat cl A, $1	Jul 1	Jun 25
U S Rub Re 8% p, 50c arr	Jul 7	Jun 29
U S Smelting, 75c	Jul 15	Jul 1
Yale & Towne, 15c	Oct 1	Sep 10

q—Quarterly. afr—Arrears.

BANK STOCKS

[Nominal quotations.]

CHICAGO.

	—Yesterday— Bid.	Ask.	—June 21— Bid.	Ask.
American Nat.	255	270	255	270
Chicago Title	129	133	129	133
City National	135	140	135	140
Contin Illinois	94	96½	94	96½
First National	347	353	347	353
Harris Trust	337	347	337	347
Indus. National	30	33	30	33
La Salle Nat.	73	78	73	78
Mdse. Natl	235	250	235	250
Northern Trust	540	555	540	555
NEW YORK.				
Bankers Trust	45¼	47¾	45¾	48¼
Bk of Manhttn	19¼	20½	19¼	20½
Cent Hanover	94½	98	94½	98
Chase	35⅝	37⅝	35⅝	37⅝
Chemical	43½	45½	43½	45⅝
First National	1405	1445	1400	1440
Guaranty	281	294	286	294
Irving	13¼	14¼	13⅝	14⅝
Mftrs Trust	42½	45	42⅝	45½
National City	33⅝	35⅝	33⅝	35⅝
N Y Trust	81¾	85¾	82	86
OTHER BANKS.				
Bk of America	41	43	41	43
1st Nat Boston	45	47	44⅞	46⅞

MUSICAL INSTRUMENTS.

Pianos and Players.

—WE HAVE SEVERAL USED—
GRAND PIANOS
TAKEN IN TRADE ON OUR NEW KIMBALL ARTIST GRAND PIANOS TO CLOSE OUT AT ONCE. WILL SELL AS LOW AS $395 UP. EASY TERMS.
W. W. KIMBALL CO., 308 S. WABASH.

HIGHEST CASH PRICES
PAID FOR YOUR GRANDS. UPRIGHTS. SPINETS.
SIMONSON PIANO CO.
WEST SIDE. MERRIMAC 4026.
SOUTH SIDE. PLAZA 6288.
NORTH SIDE. EDGEWATER 6900.

DON'T GIVE
YOUR PIANO AWAY.
CHICAGO PIANO EXCHANGE.
Top prices for grands, small uprights, spinets; any condition. Keystone 2221.

GOOD used piano—$35; terms, $1.50 a wk. The smallest standard size piano keyboard. Full 88 note. Fireproof Private Piano Warehouse No. 3, corner S. Ashland and 39th-st. Open until 9 p. m.

STEINWAY GRAND—Like new; want rel. party to take over small monthly paym. See MR. RUSSELL, credit mgr. Wab. 6900. BALDWIN PIANO CO., 323 S. WABASH.

BEAUTIFUL spinet floor model, $495. Apt. size sample Louis XV. grand, $595. GULBRANSEN Factory, 816 N. Kedzie.

APT. grand, $225; Baldwin, Knabe, Weber, Kimball, Mason & Hamlin apt. grands; also used spinet piano. 5416 W. North-av.

WANTED TO BUY—STEINWAY GRAND WILL PAY $600 CASH. PHONE KEYSTONE 2489.

STEINWAY, Mason & Hamlin, and Baldwin. Also other standard makes; $175 up. North Shore Piano Mart, 6230 Broadway.

WANTED—200 GRANDS.
150 Spinets; 150 Small Uprights, 44" high; gd. price; quick serv. Van B. 6100.

WANTED—200 PIANOS.
Grands, spinets, uprights. Will pay highest market price. Juniper 1505.

MEDIUM size upright mahog. piano and bench; good cond.; reason. Arm. 0222.

ADAM SCHAAF upright piano—$35. 5460 N. Marmora.

UPRIGHTS, grands, and spinets wanted—Highest price paid. Wentworth 8724.

MASON & HAMLIN GRAND—Also mahogany spinet. Victor, 4809 W. Lake.

WANTED—Spinet or small Upright, Not over 4 ft. high. LAKEVIEW 5498.

SLIGHTLY used spinet—Reduced to $265. MOIST PIANO CO., 5509 Broadway.

USED UPRIGHT—Circassian walnut, $85. CABLE'S, 228 S. Wabash. Op. Mon. eve.

SACRIFICE Steinway Baby Grand—Like new; A-1 condition. Sheldrake 8414.

WANT TO BUY USED GRAND PIANO FROM PRIVATE PARTY. TUXEDO 7882

MUST sell 12 grand pianos, $195 up; popular makes. 6512 N. Clark.

WANTED—Used Grand or Spinet piano from priv. party for cash. Austin 4927.

SACRIFICE—Brambach Baby Grand. Like new; $225. 6242 W. Grand-av.

SAC.—Like new baby Gr. Steinway; terms. 1113 Belmont-av., Dealer, 9 to 9 p. m.

WANTED—Used baby grand piano; private party; will pay cash. Reg. 1476.

Accordions.

SELLING OUT.
150 new and used accordions, $15 up; 100 violins, $2 up; 50 ukuleles; 9 complete drum outfits, electric guitars, amplifiers, 8,000 records, 400 record albums. Krupp Music Co., 3448 N. Cicero-av.

CASH FOR YOUR ACCORDION.
218 S. Wabash, 3d flr. Harrison 7707.

ACCORDION WANTED—FROM PRIVATE PARTY. Will pay cash. SEELEY 8475.

120 BASS—$50; SOPRANI, 4 sw., like new; sacr. 754 N. Damen. Seeley 6270.

ACCORDION—Ital. Amer. make; like new; 120 bass; 2 tone switch; $225. Vin. 2841

Wind, String, Etc.

CORNETS—Trumpets, new gold laq.$25-$35 Concert Guitars..$20-25-35. 914 Maxwell.

PERSONAL.

PUBLIC notice is hereby given that Walter Pekovitch, sentenced June 18, 1937, to the Illinois State Penitentiary on charges of robbery and murder, will apply for executive clemency at the next regular meeting of the Board of Pardons and Paroles.

JOHNNY—Please come home. Henry home on furlough until Friday. Wants to see you.—FATHER.

NOT respons. for any debts contr. by Munao Bros. Have severed all connections with Munao Bros. Co.
Joseph Munao, 714 S. May.

NOT resp. for any debts contr. by Barnett Coffee Shop, 1456 E. 53d, aft. June 22, '43. KENNETH BARNETT.

NOT responsible for debts contracted by any one but myself. Otto Foerster, R. R. No. 1, Des Plaines, Illinois.

NOT resp. for debts other than my own. Harold Bock, 196 Glenview-av., Elmhurst, Illinois.

NOT respons. for any debts contracted by any one other than myself. Paul Post, 6511 S. Racine.

NOT responsible for debts contracted by any one but myself. San Antonio Storozyszyn, 4140 W. Armitage-av.

NOT resp. for any debts contracted by any one but myself. Wilson Rankin, 425 Adams-avenue, Glencoe, Ill.

NOT responsible for any debts unless contracted by myself. Anton Chernich Jr., 1936 W. 22d-place.

HEREAFTER I will not be responsible for debts except contracted by me.
GEORGE R. THOMPSON, 1008 E. 79th.

RESPONSIBLE for debts contr. by myself only. Robert W. Law, 6011 S. Wolcott.

ALICE CASEY and Frances Arod—Write me. David. Address D C 383, Tribune.

NOT resp. for debts other than my own. Walter J. Hermanowski, 1603 S. Ridgeway.

RESPONSIBLE for my own debts only—Frank R. Briggs, 8327 Cottage Grove-av.

M. KIRBY—C. S. still looking for your mat. Mass & school. Same box urgent. M.

KEN—Get in touch with mother at store at once. MOTHER.

RESP. for debts contracted by myself only. Charles E. Kuby, 6648 Yale-av.

NOT resp. for any debts other than my own. John C. Grablowski, 4526 W. 28th.

RESP. for my own debts only. Ted Zalewski, 3212 North-av., Stone Park, Ill.

IF J. METRO does not call for belong. before 7-1-'43 will be sold for chgs. E. H.

DOGS, CATS, BIRDS, PETS.

Dogs.

KERRY BLUE PUPS—BEAUTIES; CH. BRED. ALSO GROWN. SHED NO HAIR; pri.; reas. 2951 N. Halsted. Gra. 2694.

SELLING out puppies and grown—All ages, all breeds. 100 to pick, $1 to $20. Some pedigreed. 524 N. Cicero-avenue.

SAMOYEDE—Female; 7 mos.; pedigreed. Call Plaza 7798.

SPORTING GOODS.

HUNTING KNIVES—Finest steel, 8 in.blade with leather sheath. Limited quantity. Klein's, 508-T S. Halsted. Free catalog.

12 GA. dbl.—New; also K-22, O.M.38; oth. Ard. 7071, Fri. eve., aft. 8. No oth. time.

CASH or trade—Guns, outbd., tackle. Free barg. catalog. KLEIN'S, 508-T S. Halsted.

MACHINERY AND EQUIPMENT.

For Sale.

FOR SALE

1—36 in.x36 in.x16 ft. Betts planer with 2 heads on cross rail, with motor.
1—Blaisdell 22 in. engine lathe, 10 ft. bed with 4 jaw chuck Taper attachment, 2 face plates; steady rest and 4 speed motor drive.
Litho Equipment & Supply Co.
215 W. Ohio-st., Mr. West.

TURRET LATHES
Late model 3 in. 2B Foster geared head Universal turret lathe, complete with all tools and 2 collet chucks, overhauled and guaranteed. Also 2⅝ in. geared head 1B Universal Foster; also 2 in. geared head Universal J. & L. Community Motors Mfg. Division, 235 E. 33d-st., Chicago. Calumet 4300.

Automatic Screw Machines
Two 4-spindle 2¼ in. Gridley automatic screw machines, rebuilt and overhauled. Can be inspected under production. Also several geared head Universal turret lathes. Community Motors Mfg. Div., 235 E. 33d-st., Chicago. Calumet 4300.

FOR SALE—One 60 gal. Hardesty Elec. Percolator with Rheostat Control.
One Chopper J. E. Smith & Son, turn table style with three knives, belt attachment and motor.
1 Read Mixer-Beater, 15 gal. with mtr. SUPERIOR 4910.

FOR SALE—Complete rendering and sausage equipment; all machinery, vats, coolers, grinders, mixers, scales, motor elevators, conveyors, package machine, ice machine, boilers, generators, 2 large glass lined section tanks, etc. Carl E. Olson, 7330 W. North-av. Elmwood Park 1394.

NORTHWEST NO. 8 DRAGLINE 2½ YD.
Lorain 75-A comb. shovel, dragline.
Lorain 60 shovel, 1¼ yard.
Caterpillar 60 with bulldozer.
Caterpillar 30 tractor.
C. P. T. portable compressor, 140 ft.
L. M. Keller. Euclid 8691.

INGERSOLL-RAND portable air compressor, 265 cu. ft., mounted on spring trailer and solid rubber tires, also Thor compressor, 120 cu. ft., mounted on steel wheels. Ed McKenney, 2137 S. Millard-avenue. Rockwell 3226.

SCREW mach.—J. & L.; ⅝ cap.......$495
Shaper, Hendey, 16 in..............$345
Lathe, Lodge & Shipley, 16x10 Q.C..$795
Drill, Bilton 6 spdl., No. 2, M. T...$895
Moss, 561 W. Washington. Dea. 9390.

UNCLE SAM needs your surplus elec. eqp. We buy and sell guar. A. C. and D. C. motors and generators for war production. ARTHUR WAGNER CO. MONROE 7409. 1436 W. RANDOLPH-ST., COR. OGDEN.

Collets—Feed Fingers—Pads
for Gridley, ⅝ Cleveland, W. & S., Garvin, B. & O., Foster and Acme machines. Graff, 7140 S. Halsted. Vin. 9664.

FOR SALE—One used Myers Glue Jointer and Countershaft. Write or phone 2541, Mr. C. D. Muller, Wolverine Manufacturing Co., Berrien Springs, Michigan.

AIR compressors, all sizes; motors, 1-3, ½, ¾ h. p., 110-220 volt b. b.; fans, 18 in. National, 1915 S. State. Calumet 2770.

10 TONS high grade cast iron plates—Planed top and bottom; various sizes. PHONE NEVADA 8080.

ONE slater—Marsden & Whittemore, 6 in. combination cut-off and punch press, No. 55. 1464 Webster. Div. 0497.

CIRCLE saw—7", with motor on stand and casters. Tilt-top table. Kil. 6717.

AIR compressor, hydr. lift, portable floor crane, hydr. press. Ph. Crawford 2362.

BATCHING hoppers—For building material and coal. Call Radcliffe 2000.

IDEAL Lawn Mower Sharpener—Money maker. Call Brunswick 8109, evenings.

6,000 FT. 4 in. extra heavy new pipe—With plain ends. A. C. Bartsch, Aus. 4300.

PAINT spray, portable—½ h. p.; also 10 ft., 14 ga. Robinson brake. Irv. 4822.

BLOWERS, fans, exhaust—Used; all types. Gen. Blower Co., 405 N. Peoria. Mon. 0574.

WELDING rods—2nds; lge. stock. A. S. F. Co., 418 N. Water-st., Milwaukee, Wis.

MACHINISTS TOOL BOX.
Tools like new, $115. River Grove, 543J.

FOR RENT—2 caterpillar diesel tractors, bull dozers. Nos. R.D.7, R.D.4. Ced.5900.

Wanted.

HAND SCREW
MACHINES, ALL SIZES
STATE 6360.

WANTED—Gen. tool rm. equip.; Eberhardt shaper, 12 and 26 in. swing; Monarch and bench lathe, drill presses double wheel grinder, asst. bead drill, taps, pipe dies, reamers. Address D A 206, Tribune.

WANTED to buy or lease—New or used packet machine; prefer Matsonteude, triangle or any type for small package filling. National Food Products, 521 W. Monroe-st.

PORTABLE Bldg.—Wood or steel, any size betw. 38'x45'; height no object. Also complete works to electrify half ton elevator. Starr, 2240 N. Racine. Lin. 8070.

SPOT CASH
for your machinery and tools.
HAYMARKET 2335.

BAKING oven for japanning, enamel. Reliable Metal Refinishers Co. Nev. 3711

WANTED—Air compressor; hydraulic lift and greasing equipment. Crawford 4372.

WTD.—Counting scales; platform scales. Beuckman, 2441 N. Pulaski. Alb. 0006.

WANTED — Wire chairs; will pay cash. Call Superior 2361.

BABY buggy wanted—Good cond.; reasonable. Call Merrimac 0199 or Cap. 6267.

USED MACHINERY WANTED.
TOP PRICES PAID. HAYMARKET 4676.

LOST AND FOUND.

BADGE lost—Worker's, from Burnside Steel Foundry Co. Loop. Reward. Sag. 7519.

BILLFOLD lost—Transparent; also checkbook. Large sum of money, cards, etc. Finder can have half of money found. Vic. Western-Elston-Diversey-aves. Call University 6464.

BILLFOLD lost—Black; Logan Square-Humboldt L. Rew. Peterson. Nev. 3635.

CAT lost—Gray-bl. stripe, white underside, dark "V" mark under chin. "Oscar." Nr. 79th-st.-Kingston. Rew. South Shore 7446.

DIAMOND Ring lost—Man's, 2 stones; more of a keepsake than value. Rew. See. 3277.

DOG lost—White; male Spitz; biscuit colored ears. "SKIPPER." Reward. H. G. Onstad, Burlington, Wisconsin, or phone State 7347 [Chicago].

DOG lost—Black female bulldog; white breast and forehead; answers to name Ginger; child's pet; vic. Ashland and Irving Pk.-blvd. Lib. rew. Call Buck. 8513.

DOG lost—Male, med. size, bl., ½ Dob. and Terr.; white markings; "Gip." 92d-st.-State. Friday. Reward. Com. 2204.

DOG lost — Mexican Chihuahua; reward. Haymarket 2586.

DOG lost—Bird dog; female; white, brown spots; W. side. Lib. rew. Wade, See. 5737.

DOG lost—Black toy Scottie. Name "Lassie." Reward. Albany 7980.

DOG lost—Black male, wearing harness; resembles Great Dane. Reward. Aus. 4995.

DOG lost—English pointer, liver and white; ans. Smoky. Rew. Park Ridge 3039-W.

DOG lost—Blk. cocker male. N. W. side; reward. Humboldt 5162.

DOG found—Female bull. Evidently lost some time. Mulberry 1341.

GLASSES found—In vicinity of Clark and Dickens [wh. gold frm.] Owner may have same by iden. and pay for ad. Mich. 7100.

HOMING PIGEON FOUND—
REGENT 1040.

IDENTIFICATION bracelet lost June 19—Man's gold large link type; liberal reward. Longbeach 4891.

IRISH Setter lost—Large, red. Reward. Call Fairfax 5000.

KEYS lost—Large bunch in black leather case between Edgewater Beach Hotel and Foster-av. Longbeach 7133.

PIN lost—Costume, keepsake, Sat., ladies' shop Michigan-av. Rew. $20. Har. 0418.

PIN lost—Bar; white stones; nr. north. Reward. Kildare 3719.

POCKETBOOK lost—Lady's bl. leath.; Sun. Diamond Lake. Cash. Rew. Bel. 4926.

PURSE lost—White; Sat. night, June 19. Please return glasses, keys, and identification. Keep money. Hol. 6438.

RATION books No. 1 and 2 lost—Vic. 51st-st L platform. Marie Allen, Drexel 7979.

SCARF lost—Russian sbl., 4 skins, Damen and Wabansia, vic. of Robey, Milwaukee, and North-av., around 12:30 p. m. Reward. Elmwood Park 3736 J-X.

SPORT Coat lost—Tavern, North Side, Mon. Important credentials in pocket. Reward. Ardmore 0495.

SUITCASE lost—Small, overnight; vicinity Addison-Avondale; clothing, electric razor. Reward. Kil. 5938.

TICKET lost—Student's, 50 ride, commutation bet. Chicago and Aurora. Reward. Greenleaf 9191, ask for Stanley Andrews.

TRAVELING case lost—Gray, filled, at Dearborn and Van Buren, Sunday night. Reward. Briar. 2694.

WALLET lost—Service man's [alligator], 19th; 74-79th E. Stony Is. Rew. Mid.8581

WALLET lost — S. S.; card and money; near Western-Devon. Rew. Rog. 7794.

WALLET—Brown; money and personal cards; lib. rew. Laf. 7469.

WATCH lost—Small gold. Init. "P. McG." Reward. Euclid 5597-W.

WATCH lost—Lady Elgin; exp. band; Montrose-av. Sunday. Mrs. Coleman. Bit. 7700.

WRISTWATCH lost—Lady's Longine, June 17; between 36th and Wolcott and 35th and Archer. Remembrance from service man. Reward. Nev. 9824 after 5.

WRIST WATCH lost—Hamilton, lady's yellow gold, Sun. nite, June 20, vic. of Diversey-Broadway. Rew. Div. 0493.

AIR CONDITIONING.

5 H. P. SELF-CONTAINED
Air conditioning cabinets; slightly used; '42 models. Address C F 404, Tribune.

WANTED to buy—5 ton compressor with or without motor for refrigerator or air cond. unit. Ph. Wel. 6200. Mr. Edwards

WE BUY ROOM COOLERS.
ELECTROVENT.
812 W. LAKE-ST. HAYMARKET 6622.

BUSINESS PERSONALS.

MISSING PERSONS LOCATED.
Guaranteed refund if I fail. Also proof of birth established for birth certificates. Mr. Daugherty, 140 N. Dearborn. Ran.2392

EMPLOYMENT—AGENCIES—MEN.

OHIO MFR.

WILL HIRE
IMMEDIATELY
(Interviews Our Office)
Tool-Die Designers.$400 Up
Exec. Accountant $400
Buyers: Wheel Goods..$400
Chemists: Ph. D. $400
Warehs. Mgrs.: Chn. St.$400
Plant Layout Drafts $350
Accountants $350
Chain Store Mgr. $325
Jr. Time Study ...$200-$325
Women Copywriters ..$300
Empl. Interviewers $300
Safety Engineers $300
Chemists-Ch. Engrs.$2-$300
Stock-Order Clerks $275
Tab. Mach. Opers. $250
Cost Clerks $200
Aircraft Inspectors .....Tops
Tabulating Superv. .....Tops
Female Photographers.Tops
[FOLLOWING JOBS IN AFRICA.]
Colloid. Chems.: Ph. D.$400
Diesel Operators $300
Forestry-Agric. Grads..$225
Radio Operators ....Tops
First or Second License.

500 SHOP MEN
No experience on many jobs.
Earn $40 to $75 week.

Elec. crane	$1 hr	Inspectors	$1.50
Loco. crane	$1.10	Lrn. inspect	75c
Truck driver	$42	Laborers	$50
Sta. engr.	$1 hr.	Fry cook	$40
Punch press	85c	Jr. tool die	$1.50
Lrn.crane opr.	75c	Electrician	$1.20
Lrn. welding	85c	Lathe hands	$1.10
Maintenance	$1.20	Carpenters	$1.10
Sheet metal	$1.20	Lrn. mach. shp	85c

W-A-B-A-S-H

15th FLOOR, 202 S. STATE

ASST. COMPTROLLER
Chicago firm—Under 38 yrs.$8.000-9.000
PERSONNEL Assistant—Under 35...$250
MATERIAL CONTROL Supervisor..$225
MACHINE SHOP SUP'T...............$400
COST ACCOUNTANT $425
DRAFTSMEN—Arch. or Mech.........$360
JR. TIMESTUDY Engineers...........$200
SALES CORRESPONDENT $215
SALESMEN—Travel ....$250+
Gen. office.....$160|Cost clerk.......$200
Accountant ....$275|F. C. bkkpr.......$225

CHEMIST, Deg.; Oil; $300
CHEMIST—Plant control $275
CHEMIST—Analytical, food $250

5 GUARDS, 80c +
Die setter......$1+|Inspectors ....$1+
Elect. maint...$1+|Shop help..........$56
Drill press.......90c|Boys ....75c+
15 engine lathe—School or any exp..$60

Learn screw mach., 85c +
No exp. necessary; plenty overtime.

COLORED, $50-$60
FOR WAR WORK
No birth certificate; no physical examination; no experience necessary.

CADILLAC

"THAT FRIENDLY AGENCY!"
5TH FLOOR, 220 S. STATE

BUSINESS MEN'S
209 S. STATE, ROOM 78.
C-H-I-C-A-G-O-'-S
LARGEST ACCOUNTING DEPARTMENT.
Today's Special
INDUS. ACCOUNTANT
For Cost Systems Setup
(60% Travel), $4,800
Positions Available Immediately for General and Cost Accountants.
SALARIES $2,100-$7,500 up.
[See Detailed Ads Listed Every Monday.]

Personnel Dir., $6,000
A1 industrial mfr.: 1,200 people. Perm.

FOREMAN, $4,800
Turret lathe, etc. Permanent. Chgo.
INDUS. ENGRS. $5-6,500
PLANNING ENGR. ....To $5,400
DESIGN ENGR.—Small parts........$5,000
TIME STUDY ENGRS..................$3,900
PRODUCTION CHASER—Yng.....$2,400+

SALESMEN
Various openings; also Sales Engineers; Market Research; Sales Corres., etc.

OFFICE POSITIONS
for Traffic and Credit Men, Corres., Stenos, Order Clks., Shipg. and Stock, Techl. Trainees, Office Boys, Clks., etc. Excellent Firms. Opport. Salaries.
Business Men's, Estab. 1902

General Ledger
Bookkeeper, $275
WORKS AUDITOR, METALS.......$450
JR. TRAVELING AUDITOR..........$200
CHIEF COST ACCOUNTANT......$4,500
BOOKKPR.-OFFICE MANAGER.......$250
3 COST CLERKS $200
AUDITOR, TROPICS...................$300
TAX ACCOUNTANTS [4].........$3-500
PRODUCTION CONTROL CLK.....$50 wk.
FOREMAN FOR TRAINING.............$200
JR. TIME STUDY MAN................$225
6 SHIPPING CLERKS............$30-40 wk.

Senior Accnt., $425
Transformer Engr., $5,000
Mid. Aged Man for
Clerical Work, $35-$40
Purchasing Agent, $5,000
B. OR C. STORE MANAGER.........$300
DEALER SALES, INDIANA...........$250
Glader Corporation
110 S. Dearborn-st. 4th Flr.

Personnel manager, $6,000
DEVELOPMENT ENGR. ..$6,500-$8,500
PRODUCTION SUPT...................$7,500
JR. EXECUTIVE, age 30-35. Public accounting exp.; train to be vice president $6,000
PLANT MAINTENANCE SUPT—Know cost reduction and production ..$6,500
MERCHANDISING EXPERT $10,000
CHIEF INDUSTRIAL ENGR. $7,000
INDUSTRIAL ENGR. $6,000
MECH. DRAFTSMAN $350
JR. DRAFTSMAN—Little exper.......$150
COST ACCOUNTANT—Mfg. $500
INVENTORY CONTROL CLERK $220
STOCK ROOM CLERK $200
MACHINE SHOP EXPEDITOR $225
TIME STUDY ENGINEER $500
TIMEKEEPER—Little exper. $170
FULL CHARGE BOOKKEEPER.........$225
COST DEPT. CLERK $200
GENERAL OFFICE CLERK $175
PERSONNEL DEPT. CLERK $150
Factory men, $35-$50 wk.
These jobs require no experience.
PROGRESSIVE
11TH FLOOR, 202 S. STATE.

DAVIS

Cost acct., 32-45; nr. lp........$400-$450
3 jr. cost accts.; nr. loop.............$200
Accountant, public exp.; loop.......$300
Accountant; west side................$285
Credit man; loop; 32-40..............$200
Jr. Chemist; recent grad........$150-175
Stock clerk; north shore.............$150
2 gen'l office clks.; lp................$150
7 S. Dearborn. Cen. 7074

High Grade Men Only
3 Factory Managers and Shop Superintendents ....$7,500-$12,000
Comptroller, A-1....................$10,000
2 Asst. Comptrollers.......$5,000-$6,000
3 Metallurgists, steel ....$350-$500
2 Metallurgists, copper alloys..$400-$500
3 Chemists ....$250-$375
Production Mgr., A-1...............$7,200
Time Study Men..................$300-$400
HARRISON PERSONNEL, 20 W. Jackson

INSURANCE—H. & Supervisor ...$350
INSURANCE—Fire Prev. Eng. ...$300
INSURANCE—Fire Counterman ..$250
INSURANCE—Special Agent $250
INSURANCE—Claim Adjuster $250
INSURANCE—Pay.Roll Auditor....$250
INSURANCE—Bookkeeper $200
INSURANCE—Casualty Sales ...$200+
FERGASON PERSONNEL,
166 West Jackson. HAR. 9040.

REDFIELD PERSONNEL
Buyer, office equipment and mach..$325
Buyer, knowl. paints and hardware..$325
Mech. engr., knowl. hydr. pumps...$325
Buyer, legal or acctg. bkgrd..........$350
Expediter [inside]......................$225
COST MAN................................$250
SUITE 1511, 5 S. WABASH.

STOCK room.....$40|Engineer 95c
Dairy helpers..$45|Fireman $40
Janitor ....$150|Handy electric'n.$170
Cook helpers...$37|Factory maint......$50
Second cooks..$47|Learn trades.......78c
Chef-cooks.....$50|Assemblers $1
BUSCH AGENCY, 184 W. Washington.

FCTY. truckers..75c|Enginr., No lic...$180
Fcty. laborers..80c|Bldg. elev. $152
MORRELL AGENCY, 306 W. Madison.

EMPLOYMENT—AGENCIES—MEN.

O'SHEA

AMERICA'S LARGEST
Chief inspector....$6-$7,500
Ohio, med. and small parts
Personnel director, acquainted with shop practice.....................$7,500 up
Works manager......$12,000
General foundry.
3 metallurgists.....$3-$4,800
Asst. purch. agt........$3,600
Buyer $3,000
3 sales engrs..$4,200-$4,800

GENERAL OFFICE
COST ACCOUNTANTS—TO $4,500
TRAFFIC MGR.—Grain exp........$4,200
OFFICE MGR.—FULL CHARGE..$3,000
TRAINEES $2,400
LEARN PERSONNEL, SALES, ACCOUNTING, COST, MERCHANDISING, INVENTORY CONTROL.
ASST. PURCHASING AGENT.....$2,100
F. C. BOOKKEEPER................$2,400
JUNIOR SALES.....................$2,100
SUPERVISOR—Billing Dept.........$3,000
BRANCH MGR.—Elec. Supplies...$3,600
SALES—Industrial....................$4,500
TRAVELING AUDITOR...............$3,000
RATE CLERKS—Industrial...........$2,600
ASST. TRAFFIC MANAGER...........$2,400

PRINTERS—See Edwards
Linotype .....$1.25|Compositors ...$1.20
Stoneman .....$1.25|Camera-Offset ..$1.25
PRESSMEN—Sev'l.: all presses.$1.10-1.50

400 MEN (no exp.), $40-$60
Guards, stock, shipping, learn machine trades, watchmen, etc.
20 MEN—LEARN PLASTICS.....$40-45
300 EXPERIENCED SHOP MEN.$50-100
4 DRIVERS—Rte. sales [no fee]..$50-$70
OPEN TONIGHT

O'SHEA

EMPLOYMENT SYSTEM
64 E. Jackson. Wabash 1884

MOLENE

BANKERS BLDG. 105 W. ADAMS.
Traffic rate clerk, lp..............200-225
Stenographer, railroad 195
Salesman, contact executives..........250+
Typist-clerk, railroad 172
Ledger clk., studying accting..............140
Credit mgr., wholesale exp................225
Steno.-secy., publ. relations office.......150

EX-BANK CLERKS, $175
Train for new dept., loop firm.

3 BANK GUARDS, $150
Ex-service men pref.; age 45-55.
Will train; post-war future assured.

Expediter, Ohio 4,800
Devel. engr., auto. circuit exp........Open
Prod. line layout supt....................5,400
Tech. engr., detail exp...................3,600
Ind. engr. planning, time study.......4,200
Prod. control clerk.......................2,800

Fed. tax accountant...................$8,000
Comptr., standard costs...................5,000
Executive accountant, Ohio..............4,800
Ind. eng., cost acct., shop exp.........5,000
Chf. factory cost acct.....................4,500
Gen. ledger acct., Ohio....................4,200
Cost accountant, Ohio......................4,200
Traveling auditor............exp. + 3,600
Methods procedure acct....................3,000
Acct. for comptroller's offc., lp........3,000
A/C payable supr., chain exp............3,900
Internal aud., branch exp................3,000
Acct., auditing dept.......................2,400

CHEMISTS

VISIT CHICAGO'S ONLY EXCLUSIVE CHEMICAL DEPARTMENT. ASK FOR TOM COFFER.

"TRIANGLE"

ASST. PROD. MGR.......................$350
TIME STUDY—FDRY.......................350
TIME STUDY—DROP FORGE..............350
DRAFTSMAN—Pipe and Plant...........350
DRAFTSMAN—MECH. SM. PTS.$260-350
PURCH. AGENT..........$300
COST ACCT.—MFG. EXP...............$400
ACCT. & OFFICE MGR.—S. S...........300
BOOKKEEPER—AGE 35-40 YRS........250
TRAVELING AUDITOR......$200 + Exp.
ASST. OFFC. MGR.—Some acct. exp. 200
ASST. COUNTER MAN—INS.............200
STENO. & SEC'Y........................225
PAY ROLL & TIMEKEEPER..............175
BUYER—CASTINGS......................250
REC. CLERK—SO. SIDE.................175
TYPIST—BILLER........................150
BEG. BOYS 90
Men—Lrn. machine shop.$45
Men—Learn Plastic.........$45
Tool & Die...$1.75|Arc Welders ...$1.33
Mill Mach. ..$1.40|Burners $1.00
Ship clerk .....85c|Factory 80c-85c
Laborers ....90c|Painters $1.25
MAINTENANCE MEN—Any exp..90c hr.
Col. Laborers...........$52.50
COL. MEN—LEARN PLASTICS......$45
COL. FACTORY—LIGHT WK.........$35
PRINTERS—ALL KINDS......$100-$150

"TRIANGLE"

202 S. STATE-ST. 4th FLR.

INDUS. SALESMAN
NAT'L ORG. PAINTS OR KINDRED
OHIO TERR. CONTACT MFRS. $3,600
SPEC. DRUG SALES, CHGO........$200
INDUS. SALES, WILL TRAIN.......$250
SALES, CONTACT MFRS., MINN...$250
SALES, HOTELS, REST. ELGIN....$216

FOOD SALESMEN
ROAD TERR., SELLING GROCERS $200
SALES, CANDY, DRUGS, TOBACCO $200
ADVERTISING MGR..................$3,600
COST ACC'TANT, MFG...............$5,000
R. R. CLERKS, SOME TLPING.......$175
CONSTRUCTION CLERKS..............$200
STENO'S. ....$175|PAYR'LL CLK. $225

Sales corresp., $225
PURCHASING AGENT, METALS..$5,000
JR. EXECUTIVES, WILL TRAIN..$250
OFFICE CLKS., ANY AGE....$125-$150
SHIPPING CLKS., ANY AGE..$130-$195
Indus. engineers, $6,000
TRAFFIC MGR., FOODS, OPEN

CHEMISTS

See Miss Hunting, "Better Chem. Pos." Chem. Engrs., Var. Lines..$2,700-$5,000
Research Ph. D.'s for
Vitamins, Proteins, Pharmtls., Foods.
SALARIES ....$4,000-$10,000

S-H-A-Y

30 W. Washington. Cen.9800

3 GUARDS—Ex-Policemen
50-60 YRS. OLD, $42 WEEK.
BOYS, 16-17 YRS.
SHOPS-FACTORIES, $30-$40.
Col. Truck Driver, $45
369 COLORED MEN
NO EXPERIENCE NEEDED.....$38-$55
COLORED WELDERS-HELPERS.$45-$55
Stationary Engr., 85c + R.
Col. paint ...$150|Col. painters ...$135
UNION JANITOR, Wife—Hskpr.$200,apt.
Lic. fireman....$50|Col. 2d cook.....$40

ALL TRADES

24 East Van Buren, 2d Flr.

FINANCIAL PERSONNEL
FOR
Positions not subject to war effort.
Accts. receivable solic. ....$5,000+
Asst. trust officer, small bank.......Open
Tax man, bank trust dept.........$3,600
3 security analyists $3,600
2 sten.-secys., R. R., young.........$2,100
18 bank tellers, any exp.........To $2,100
3 credit men, bank or finance......$2,400
4 collateral tellers..............To $3,000
3 security house cashiers.............open
6 coin tellers, strong, teach......$1,800 +
General bkkpr., bank exp. $2,100
Superv. comm. books, transient....$1,920
Chief clerk, small bank..............$2,400
Bank guards, 38-55, tall...........$1,800 +
Senior messengers, 30-50 ....$1,620+
Office boy, mail work $125
111 W. JACKSON. HAR. 1271.

WATCHMAN-JANITOR, $49.60 WK.
ABOVE JOB LITE WORK.
Sprayers ....$1.15|Welders ....$1.32 hr.
GUARDS, $40 WK.

200 COLORED MEN
150 Machine Shop Jobs.
PAY $40 TO $50 WK.
AVAILABLE.
36 W. VAN BUREN-ST. RM. 204.

Occupational, 310 S. Mich.
Asst. personnel man, 30 yrs., U. ed.$250
Asst. buyer and cost acct.........$175 up
Secy., hi. grade, Loop..............$200 up
Mechanical draftsmen ....$250-$300
Mechanical designers ....$400 up
Accts. Cost, general ....$200-$300
Credit men ....$200 up
Chemists, U. grads. under grads.$175 up

"NORTHSIDE"

4802 BROADWAY. LON. 8802.
Warehouse men $140| Grocery clerk..$40
PAINTERS NONUNION........$1.25 hour
Men learn factory.
Expediting $50
Col. factory men |Houseman $140

CHEFS, UP TO $75 WK.
48 Cooks ....Up to $60 wk.
10 Pastry Bakers...........Up to $55 wk.
33 Pot or Dishwash.........Up to $35 wk.
VERY LOW FEES
See Mauer's Blackboard, 538 S. Dearborn.

WHITE, COLORED HELP.
Restaurants, Hotels, Factory Jobs.
Modern, 879 N. State.

EMPLOYMENT—AGENCIES—MEN.

...MONARCH...

PERSONNEL REL., $9,000
PERSONNEL MGR.........................$6,000
EXECUTIVE ACCT.........................$6,000
COMPTROLLERS, $7,500
JOB EVALUATION $4,000
PURCHASING—Alloy steel $3,600
SALES INDUSTRL., $5,200
COST ACCT., METAL $4,500
Accts. ....$300|Jr. Accts. $225
Auditors .....$300|Costmen $250

TECHNICAL
CH. ENGINEER—M. E...............$10,000
PERSONNEL—IND. REL..............$10,000
FOREMAN—Tool Room $7,000
PROD. MGR.—Sm. Pts. Exp.........$6,000
IND. ENGRS.—All types .....To $10,000
RES. CHEM., PH.D....................$5,000
METHODS SUPT. $5,000
JR. M. E.—Some college $2,400
JR. E. E.—Some college $2,400
HEAT TREAT. ENG. $7,000
PROCESS ENG. $7,500
FOREMAN—Mach. shop $7,000
STENOGRAPHER, $225
CHECKER—Ship. Room...........$40+O.T.
CORRESPONDENT—Mech. Minded..$200
PERPETUAL Inv. Clk.........$150+O.T.
SHIPPING CLERK— ....$40+O.T.

HI SCHOOL GRADS
LEARN SCREW MACHINE—80c.
Stock room...80c+|Tool crib ....$47+
Jeep drivers..80c+|Factory ....85c hr.+
Learn welding.$36+|Inspectors ......$67 wk.
Guards ....$44|Machinist ......$2 hr.
Welders...$1.37 hr.|Set-up men.$1.25 hr.
All Types of Machine Shop Work at

—COLORED—
Col. stock.....75c+|Col. welders......Tops
Learn weld....$32+|Col. factory.......$42
Shop helpers...$43|Col. laborers.......$40

...MONARCH...

19 WEST JACKSON-BLVD.

Comptrollers—Accts.
POST-WAR JOBS
4 COMPTROLLERS ......$5,000-$12,000
3 AUDITORS.....................$4,000-$8,000
PERSONNEL DIRECTOR................$7,000
PUBLIC RELATIONS MAN..........$5,200
6 COST ACCTS.........................$5,000

United
Employment Service
209 S. State, 14th floor
WEBSTER 2900—ALL BRANCHES.

COUPLE—White or colored..$250 + maint.
Shipping-receiving rm. clerk..........$150
Hotel clerk ...$165|Cooks, defense ..$75
Male nurse ...$160|Inspector 75c
SHAY, 1009 N. STATE. DEL. 7400.

HELP WANTED—MEN.

Employment Service.

Executives & Technical Men
Contact employers thru our confidential and effective methods. Inquiries invited.
THE NATIONAL BUSINESS BOURSE.
Established 27 Years.
20 W. Jackson-blvd., Chicago.

Stores and Offices.

A PERSON

For war production plant to analyze and apply OPA regulations to our business requires analytical mind, college education, and personality to make successful contacts. Some legal training or experience of this kind would be helpful. Draft exempt.
BAUER & BLACK, 41 W. 25TH-ST.

ACCOUNTANT—COST
Immediate opening for man exper. on job order and departmental labor costs in well established company, centrally located in Chicago, manufacturing precision steel parts. This is a permanent position for supervising cost accountant with company employing 2,000 workers and whose post-war prospects are excellent. Write fully, giving experience, education, age, salary, and other qualifications. Reply is confidential. Address D C 411, Tribune.

ACCOUNTANT
Capable of handling all details connected with accounts receivable dept. Permanent position for right man. Draft exempt. Not over 45 years. State experience, salary expected, etc.
ADDRESS D C 306, TRIBUNE.

ACCOUNTING CLERK
with sufficient exp. and ability for asst. on credit and collection in bus. essential now and after war. Give complete exp., ref., educ., age, draft and salary. Apply by letter only. H. N. Lund Coal Co., Lunoil Division, 1741 N. California-st.

ACCOUNTANTS
Nationally known accounting firm has positions on permanent staff for several top senior staff men. Attractive contract. Our employees know of this ad.
Address D C 335, Tribune.

ACCOUNTANT—For keeping small set of books. Can be handled part time. N. W. Address D C 330, Tribune.

ASST. shipping clerk—Wholesale dry goods line; give age, exp., sal. in reply.
Address D C 497, Tribune.

Attractive Opening
Young man, age 21-26, who is draft exempt and interested in becoming associated with a large financial organization that can offer a future. We will train such a man for an executive position where earnings will far exceed the average. Must have a car. Good starting salary with increases as merited and a generous car allowance. Apply in person. 137 N. Marion-st., Oak Park, Rm. 204.

AUTO PARTS SALESMAN
Counter work in retail store. Good salary. Apply
BLUE STAR AUTO STORES,
2001 S. State-st.

AUTOMOBILE SALESMEN
Experienced for new and used cars with the largest Chrysler, Plymouth, dealer in the state; large car stock; high income. 1640 W. Ogden-av.

BAKERY PORTER
Experienced, good pay, day work, no Sundays. 1001 W. 63d.

BOOKKEEPER
Full charge. Able to draw up monthly P. and L. statement and complete closing. Only capable man need apply. Starting salary $185 per month. Retail coal co., Near North side. State age, experience and draft status.
ADDRESS D A 134, TRIBUNE.

BOOKKEEPER—First class; in essential, small office; full charge; good opp. for industrious, dependable man. Not a war job. Give full information and phone.
ADDRESS D C 403, TRIBUNE.

BOOKKEEPER ASST.
Ledger clerks. Good opp. RITHOLZ OPTICAL CO., 1148 West Chicago-av.

BOOKKEEPERS—DRAFT EXEMPT.
Who want to get into public accounting; permanent; $150-$200 a month.
Address C F 311, Tribune.

BOOKKEEPER wanted—Experienced. General accounting and cost accounting. Decorator's Supply Corp., 2601 S. Peoria.

BKKPR.—Full charge; gd. sal.; apply 9-6; offc. of bldg. 2316 Sunnyside.

BOYS AND MEN
We have openings in our wholesale dept. for order pickers, packers, checkers, shipping room, stock men, etc. Good salary; 5 day, 40 hour week; time and ½ for overtime. Apply Mr. Lawson,
Liggett Drug Co.
310 W. Polk-st.

CASHIER
Man to cash in 48 bread routes. North side. $32.50 week to start. Excellent opportunity. Permanent position if qualified. Address D C 328, Tribune.

CLERICAL
Several clerical jobs of a minor nature for men between 45 and 60 on all three shifts. Steady work. 6 days a week. If you are dependable, call at our personnel office, 1409 S. Cicero-av.

CLERK
With technical education and familiar with machine shop practice in order dept. large near Loop machinery concern. Draft deferred. Good chance for advancement for man with initiative. In reply state age, draft status, and salary desired.
Address D A 95, Tribune.

CLERK
TO HANDLE FREIGHT SHIPMENTS AND ALL AROUND OFFICE WORK.
LEONARD PETERSON & CO.,
1222 FULLERTON-AV.

CLERK—ESSENTIAL INDUSTRY.
Archer-Daniels-Midland Co., 927 Blackhawk. Near elevated. North-av. and Halsted line.

COLLECTORS
AND
INVESTIGATORS
INSIDE AND OUTSIDE,
SMALL LOAN COMPANY.
IMPERIAL CREDIT CO.
Mr. Rongner Phone: Wellington 6700.
Mr. Gertz Phone: Nevada 7060.
Mr. Leonard Phone: Longbeach 5188.

CIGAR STORE CLERKS
Sal. $125 mo. State age, experience; give full details in first letter.
Address D A 144, Tribune.

HELP WANTED—MEN.

Store and Offices.

CLERICAL Work and some Typing—Permanent post war position. Apply 9 Kinzie.

CLERK—TIME WORK PREFERRED.
APPLY 2310 S. PAULINA.

COLLECTOR AND MAINTENANCE MAN. Real estate experience. Draper & Kramer, 341 E. 47th-st. Oakland 1356.

CREDIT MEN
with or without Experience
Neat appearance. Good salary. Excellent opportunity for advancement. Positions open at two offices. Phone or call in person. Ask for Mr. Markham at 11034 S. Michigan-av., phone Pullman 7500—or Mr. Maloney at 4658 S. Ashland-av., phone Yards 4870.
LOCAL LOAN CO.

Department Managers
The following positions are available in some of our outlying units:
Candy Dept.
5c to $1 Dept.
Pet Dept.
Receiving—Stock Dept.
Venetian Blind Dept.
Domestic Dept.
Work Clothes Dept.
Women's Lingerie and Sportswear Dept.
Central Empl. Ofc., 9th Flr.
GOLDBLATT BROS.
STATE AND VAN BUREN

ELECTRICAL supply house wants experienced order fillers. Best wages. Plenty of overtime.
EFENGEE ELECTRICAL SUPPLY CO.
671 W. Washington-blvd.
Jack Fink. Haymarket 8340.

Elevator Operators
DRAFT EXEMPT; AGE 25-40.
SEE PERSONNEL MANAGER, R. 262.
MERCHANDISE MART. WHI. 4141.

Employment
Manager
Must have industrial experience in employment procedures, selection, placement, and records keeping. Excellent opportunity with large corporation.
Address D C 495, Tribune

Fruit and Vegetable Man
Experienced. Good salary; advancement. Western Food Mart, 200 S. Western.

ESSENTIAL BUSINESS
Young man to work in armored truck cashing checks rapidly at defense factories. Able to drive. Permanent.
SHEL. 5140. 2345 W. DEVON.

FURNITURE MAN
TO ASSIST MANAGER OF LARGE RETAIL FURNITURE STORE. APPLY IN PERSON.
STRAUS & SCHRAM
834 W. 63D-ST.

FURNITURE Salesman — Expd. in retail furniture store. Salary and comm. Good opportunity. State references.
Address D C 494, Tribune.

FURNITURE SALESMEN
Salary; liberal commission; steady.
B. F. KRAL CO., 4338 W. North-av.

FURNITURE Salesman—A1; steady; good sal.-comm. Irving Furn., 7839 S. Halsted.

GOOD OPPORTUNITY
Dept. manager to assist buyer for housewares and glassware. Good salary and splendid working conditions. Contact Mr. Baskin.
SOUTH CENTER DEPT. STORE,
421 E. 47th-st. Atlantic 4602.

GROCERY and fruit clerk—Expd.; short hours; good wages. 5267 W. North-av. Merrimac 1592.

GROCERY and delicatessen clerks—First class; no evenings; steady work; good pay. Shop-Rite, 1144 E. 55th. Fai. 1385.

GROCERY clerk—Exp.; good opp. Community Service, 952 Linden, Hubbard Wds.

HALF day work—For older man strong enough to handle stock of printed material and mail sacks; 1 to 5 p. m. Monday thru Friday; 60c per hour. Apply Miss Petersen, Chicago School of Nursing, 100 E. Ohio-st.

Handy Man or Repair Man
50 to 55; Globe Furniture & Stationery Co. Central 4820.

HAT store manager—Excellent opportunity with good pay; permanent position. Sol Hat Stores, 739 W. 63d-st.

INVENTORY CLERK
Experienced, to keep records in heavy metal industry; must be good penman.
SHELDON, 4258 N. KNOX.

LIQUOR clerk—Retail experience or will train. Call evenings. Michael's Liquor Store, 1342 E. 63d-st.

LIQUOR CLERK or bartender—Experienced. Address D C 91, Tribune.

MAN—Over 40; special opp. to be trained for essential position with large company; good future with high starting salary; no exper. necessary. See Mr. Crawford, 4131 Sheridan-rd.

MAN—To take charge of cost and pay roll dept. of large printing plant. Exp. in printing desired but not essential. State exp., draft status and other details in reply. Address D C 58, Tribune.

MAN—YOUNG
For shipping room; white or colored; steady position. L. Fish Furniture Co., 4042 W. MADISON-ST.

MAN
To work evenings on concession in Riverview Amusement Park. Experience not necessary. Address J 524, Tribune.

MAN—Young, draft deferred, for general work in fur store. Able to drive truck. Excellent steady position. Charles Dobinsky, 1031 E. 63d-street.

MAN—Exper. for shipping, stock, etc.; whsle. drygoods. Excel. oppor. Good pay. 241 W. Van Buren, Room 204.

MAN—To work in store and deliver orders. 7827 So. Halsted.

MEN 40 TO 65
LEARN TO PACK MDSE., ETC.
99 year old wholesale house will teach able bodied men to pack china, glassware, and genl. mdse. Good pay while learning. Perm. pos. with early advancement for those qualifying. Plenty of overtime at time and one-half. Day shift.
A. C. McCLURG & CO.,
333 E. ONTARIO.

Men Over 50
You can help the war effort by serving as communications carriers.
Time and one-half for overtime; hours of work arranged to suit your conven.
No Lifting or Heavy Work
APPLY MR. COUGILL
WESTERN UNION TELEGRAPH CO.
417 S. LA SALLE.

MEN
40 TO 50
Stock and Order Filling
for laboratory supply house; must be active; good post-war opportunity. Some overtime.
1700 IRVING PARK

MEN
GENERAL OFFICE; GD. AT FIGURES.
GOOD TYPIST; PERM. POSITIONS.
ADDRESS D A 120, TRIBUNE.

MEN—SHIPPING ROOM AND packing; state age, experience, education, and sal.; exp. Address D C 105, Tribune.

OFFICE man—In bulding construction; familiar with office routine, bookkeeping, typing, etc.; permanent.
Address D A 187, Tribune.

OFFICE, typing and filing, stock room; gd. pay; 9 to 4. Steady. 2003 S. Prairie-av.

OPTICAL WORKERS
PRECISION LENS
GRINDERS—MEN OR WOMEN
ONE TO SUPERVISE
1815 Irving Park-rd., or Room 224,
105 N. Clark-st. or write for an appt.

ORDER PICKERS
AND PACKERS
for drug warehouse. Good pay; 40 hour 5 day week. Apply Ford Hopkins Company, 400 West Erie.

PORTER
Colored, for stationery dept.; 6 day week; 51c per hour. Apply in person, Rm. 310, Employment Bureau, 135 E. 11th-pl.
ILLINOIS CENTRAL R. R.

PORTER
Permanent position. Paid vacation. Time and one-half over 40 hours. No age limit if strong and active.
CONTINENTAL PRODUCTS, INC.,
2036 S. MICHIGAN-AV.

PORTER—For barber shop; $9 and all shine money. 5457 W. Chicago-av.

PORTER—$30 WEEK.
619 N. Pulaski. Van Buren 4777.

HELP WANTED—MEN.

Stores and Offices.

MEN

SEE US ABOUT THE FULL TIME PERMANENT POSITIONS OPEN AT WARD'S.
CONSIDER
FUTURE
POSSIBILITIES!
BOYS—MEN
ORDER FILLING
STOCK HELPING
FREIGHT HANDLING
STOCK MEN
Also openings at northwest side branch, 1800 North, 3700 West for
ORDER FILLERS
Apply Monday through Friday, 8:30 a. m. to 5 p. m. Saturdays until 2. Employment office, 2d floor, 618 W. Chicago-av.
Montgomery
Ward
& Co.

Production Clerks
Permanent positions in a steel concern doing 100% war work and a peace time program. Should be good at figures. Advancement. Considered for more money four times in first year. See personnel director, 1409 S. Cicero-av.

RATE CLERK
Familiar with truck tariffs. See Mr. May, Interstate Motor Freight System, 526 W. 18th-street.

RATE man wanted—First class; one that worked for auditing company preferred; write 5038 Plankinton bldg., Milwaukee, Wisconsin.

SALESMAN—We want a good steady man with clean business background, to work into a manager's job. Small retail chain. Fine future, good salary. Tell us about yourself.
Address G 78, Tribune.

SALESMEN—Men's furngs.; stdy.; $40 wk. Exp.; good refs. Paramount, 84 W. Wash.

SALESMAN—Retail men's clothing and furnishings. Good salary and future. Assist owner. 5601 W. Cermak-road.

SALESMAN—FOR SHOE DEPT.
Wolke and Kotler, 4811 Milwaukee-av.

SHIPPING DEPT.
Parcel Post Clerk; experience preferred; age up to 60 yrs.; permanent position; good starting salary. Apply Employment Office, 8th floor.
MAURICE L. ROTHSCHILD
STATE AT JACKSON.

SHIPPING ROOM
Light package wrapper. Globe Furniture & Stationery. Cen. 4820.

SHIPPING clerk—S. W. side manufacturer. State experience and salary wanted.
Address J 490, Tribune.

SHIPPING CLERK.
Large printing-ink mfr.; 85c an hr.
Fuchs and Lang, 116 W. Illinois.

SHIPPING clerk—Small essential business; good future for dependable man, 30-40.
Address B J 392, Tribune.

SHOE SALESMAN
Expd., for dept. store, no age limit if active. Stein's Dept. Store, 425 W. North-av. Mohawk 6761.

SHOE Salesman—Expd. High grade family shoe store; steady; good pay; 5 day wk. Closed on Wed., open only Thurs. and Sat. eves. Blitz, Rogers Park 6120.

SHOE salesmen—Experienced; highest wages paid; steady employment. 5604 W Belmont, 4017 W. North.

SHOE SALESMAN
EXPERIENCED, TO SELL WOMEN'S SHOES IN EXCLUSIVE SPECIALTY SHOP.
BLUMS of EVANSTON
616 Church-st.

STOCK KEEPER
Experience with iron castings and electrical apparatus; able to manage dept.
SHELDON, 4258 N. KNOX.

Stockroom—Gen. Office
5 day, 35 hour week. Pleasant surroundings. Conveniently located. Ziff-Davis Publishing Co., 540 N. Michigan.

THE PULLMAN CO.
HAS OPENINGS FOR
CLERKS-CHECKERS
CHECKERS-CARRIERS
Age 38-54; $125 per month for 44 hour week; $136.50 per month for 48 hour week. Apply 220 S. State, Rm. 1320.

TYPIST-BILLER
Part time; evening hours, 6 to 10:30 p. m.; freight billing exper. desirable but not essential.
Silver Fleet Motor Express, 3357 S. Justine.

TYPIST—MAN
Permanent position now and after war; income $50 to $60 weekly.
ADDRESS D C 496, TRIBUNE.

Typist-Manifest Clerks
Nites; 11 p. m. to 7 a. m.; good pay. See Mr. May, days, Interstate Motor Freight System, 526 W. 18th-st.

YOUNG MAN
Assistant Bookkeeper
Capable of handling complete set of books. Retail experience helpful but not necessary. State salary expected in letter. South side residence preferred.
Address D A 301, Tribune.

WINDOW TRIMMER
Capable of trimming both men's and women's wear. Exceptional position for right party. Apply Employment office. 8th floor.
MAURICE L. ROTHSCHILD
STATE AT JACKSON.

WINDOW TRIMMER
for ladies ready to wear. Must be experienced. Excellent opportunity for right man. Good starting salary. Apply
THE KOMISS CO.
100 N. STATE.

YOUNG MAN
For vault and stock clerk. High school education. Permanent position. Pleasant surroundings. Draft exempt. Apply Mr. David
Original Krammer Furs
190 N. STATE-ST.

5c-$1.00 MANAGER
Excellent opportunity in large dept. store. Chain store experience preferred. Will consider a good man now employed as an assistant manager.
Address D A 92, Tribune

Executives and Managers.

CHECKER—Experienced on parts, sub-assembly and assembly drawings and parts lists of small and medium size electrical apparatus. Knowledge of electricity not necessary but applicants must possess knowledge of Drafting Room Mathematics. Box 807 Equity, 113 W. 42, N. Y. Persons in war work or essential activity not considered without availability statement.

HELP WANTED—MEN.

Executives and Managers.

Personnel
Director
Must have experience in all phases of employee relations, employment, safety, plant protection, and collective bargaining. Excellent opportunity with large corporation.
Address D A 198, Tribune

ASSISTANT
PLANNING
MANAGER
Excellent opportunity Manufacturers of Diesel and gasoline engines.
THE BUDA CO.
HARVEY, ILL.
Phone Interocean 9531

General Storekeeper
Prefer man familiar with the automotive industry.
THE BUDA CO.
Manufacturer of Diesel and Gasoline Engines
154th and Commercial-av.
HARVEY, ILL.
(Chicago Suburb)
Phone Interocean 9531

PRODUCTION
SUPERINTENDENT
Prefer Mechanical Engineer with administrative ability. Experienced in the manufacture of small machined parts. Capable of directing large force in an established manufacturing plant. Full particulars in first letter; salary desired, education, draft status, and complete experience record. Address H K 32, Tribune.

PERMANENT
FIELD SALES MANAGER
Old established mfr. wants permanent field manager to sell and hire others to sell novelties to retailers and for advertising purposes. See H. J. Hoxby, general sales manager, Kemper Thomas Co., 30 N. La Salle, Room 846-7, Chicago, 9 a. m. to 2 p. m., Thurs., June 24th. Phone Cen. 4771.

PERSONNEL MANAGER'S
ASSISTANT
Needed in large company; extensive personnel mgmt.; educ. and experience required. Good salary and excellent post war opportunity. When answering, include complete information regarding duties of previous positions, and compensation received. Also state draft status. Address D A 239, Tribune.

BUYER—Furniture
and floor covering
Must have direct manufacturing contact; exceptional opportunity for a man who understands merchandising and department managing; capable of building the department with better merchandise; no borax man need apply.
LOGAN DEPT. STORE.
Milwaukee and Diversey, 3d floor.

ASSISTANT superintendent — Salary and share of profits. Excellent post-war business. 100% war work now. Large sheet metal fabricating and welding factory. South side. Give full details.
Address D A 139, Tribune.

BOYS' worker in settlement; able to plan and execute programs; social group work or camp or "Y" background. State education, experience, draft status, and salary desired. Address D C 402, Tribune.

MANAGER and ASSISTANT
Soda fountain, luncheonette, magazines, and cigars; permanent; good opportunity. Ph. Mr. Froehde, Superior 5296, 237-47 E. Grand-av.

Boys.

Colored Boys
16 YEARS OR OVER
for work in pressroom
No experience necessary.
Hours:
7:45 a. m. to 4:15 p. m.
6:30 p. m. to 3 a. m.
Bring Social Security number if under 18 years. Also birth certificate.
W. F. HALL
PRINTING CO.
4600 Diversey
Employment Dept.

BOYS
16 OR OVER
Light Assembly Work
56 Hours Per Week
100% WAR WORK
Apply 2056 Walnut-st.

HUSKY BOYS
Make good money during vacation washing cars. Apply before 9 a. m.
YELLOW CAB CO.
57 E. 21ST

BOYS—16 OR OVER
Pick and ship orders in wearing apparel factory; start 60c per hour, 90c for overtime; unusual opportunity for bright, intelligent boys.
CARMEN MFG. CO.,
506 S. Wells.

BOYS
17 OR OVER; FOR WAR WORK; WEEKLY BONUS, WITH OVERTIME IF WANTED.
660 W. GRAND-AV.

BOYS
Vacation work for high school seniors; $20 to $40 per week. Apply
UNIQUE CLEANERS AND DYERS,
2643 W. CHICAGO-AV.

BOYS
Work during vacation; 60c per hour and overtime at time and ½; earn $30 week steady; state age, height, weight in reply.
Address D C 187, Tribune.

BOYS from high school to wait on table during summer vacation; good pay, meals, uniforms, other incentives. Triangle Restaurant, 57 W. Randolph, Mr. Edwards.

REFRIGERATION.
Several white boys; good pay; filling orders, etc.; wholesale refrigeration.
Harry Alter Co., 1728 S. Michigan.

BOYS—17; general factory work; 55c an hour to start; 48 hour week; time and one-half over 40 hours; war work.
Jukes & Shafer, Inc., 401 N. Leavitt-st.

TEMPORARY work—50 high school boys over 16 yrs. to distribute coupons; wages $4 per day; opportunity to travel.
Apply 18 E. 8th-st.

ART apprentice, commercial studio, to learn business; steady advancement; bring samples. Koopman-Robinson-Neumer, 231 S. Green-street.

BOY—To assist shipping clerk. Must be able to type. 5 day week. Good starting salary. Boyer Chemical Laboratory Co., 2700 S. Wabash.

BOYS—To make special deliveries; good pay; bring your chauffeur's license.
Apply 3033 Archer-av.

BOYS—To learn mechanical dentistry; excellent profession. Good pay. United Dental Lab., 30 W. Washington.

BOY — FOR AUTOMOBILE SERVICE department; chance to learn trade. Apply Mr. Bayrow, 6115 N. Clark.

BOY—Over 16, to learn cutting and shipping work; good salary.
307 W. Van Buren, 3d floor.

BOYS-Girls—Over 16; full or part time work after school and vac.; gd. pay; will teach. National Laun., 759 S. Cicero.

BOY—16-17; as truck helper; good chance to learn refrigeration service; good pay, steady work. 4411 Lawrence-avenue.

BOYS—16 or over; learn machinist's trade; $20 to $40 per week. Apply 5th floor, 512 S. Peoria.

BOYS—Several, for repairing toy trains; good salary; pleasant working conditions. Apply 1412 Merchandise Mart.

STOCK boy—Can use vacationist or permanent with chance for adv.; 5 day week. State 7420, Ext. 4.

ERRAND boy—In law office; good salary; must be under 18. Central 4168.

BOYS—After school, gas station work; good pay. 3100 N. Kedzie-av.

BOY—16-18 yrs.; for candy factory; steady; $22 wk. 612 Orleans, 2nd.

BELL BOYS—WHITE.
Commonwealth Hotel, 2757 Pine Grove.

HIGH School Boys—For shipping room. Zangerle & Peterson, 2164 Clybourn.

DELIVERY Boy—Must drive. Consolidated Cleaners, 1607 W. Van Buren. See. 3697.

[Continued on following page.]

HELP WANTED—MEN.

[Continued from preceding page.]

Boys.

BOYS
16 YEARS AND OVER
For work on two night shifts—handling paper and materials from presses.
Jobs for vacation periods others which are steady.
No experience required.
Average boy can do the work easily.
Good pay to start, plus overtime and bonus.
Bring proof of age.
Employment Department open from 8 a. m. to 4:30 Monday through Friday.
R. R. Donnelley & Sons Company
2123 CALUMET-AV.

BOYS
16 to 18
Machine Operators
Defense Plant
Good opportunity and good pay.
Apply
Paragon Die Casting Co.
5851 W. Dickens-av.

BOYS
16 YEARS OR OVER
for work in pressroom
No experience necessary
Hours:
7:45 a. m. to 4:15 p. m.
6:30 p. m. to 3 a. m.
Bring Social Security number if under 18 years. Also birth certificate.
W. F. HALL PRINTING CO.
4600 Diversey
Employment Dept.

BOYS
16 OR OVER
for order fillers; no experience necessary; opportunity to learn hardware business; progress according to ability.
Good Working Conditions
40 hour week, time and ½ over 40 hours. Apply Hibbard, Spencer & Bartlett, 211 E. North Water-st.

BOYS OVER 16 WHO WANT SUMMER WORK OR STEADY POSITIONS IN PLANT DOING WAR WORK, WILLING TO START AT BOTTOM AND LEARN A GOOD TRADE. BRING BIRTH CERTIFICATE. APPLY 3D FLOOR. 1733 W. IRVING PARK-ROAD.

MEN AND BOYS
Steady jobs; good pay; easy work; plenty of overtime.
4TH FLOOR. EMPLOYMENT OFFICE.
HARLICH MFG. CO.
1417 W. JACKSON-BLVD.

BOYS 17 OR OVER
TO LEARN
PLASTIC MOLDING
VAN NORMAN MOLDING CO.
6437 S. STATE-ST.

DEFENSE INDUSTRY WANTS HUSKY HIGH SCHOOL BOYS FOR SUMMER OR PERMANENT WORK.
SEE MR. VERBLEN
707 W. VAN BUREN

HIGH SCHOOL BOYS
Work in a vital 100% war industry. Day or evening shift. Time and one-half for overtime.
No experience necessary; bring birth certificate.
John E. Fast & Co.
3101 N. Crawford-avenue.

BOYS AND MEN
LIGHT FACTORY WORK AND SHIPPING ROOM.
SPINNER BROS. CO.
732 S. Sherman-st., 3d flr.

BOYS
17 OR OVER
to serve food to war workers in shop from lunch carts; steady work. Apply personnel office, 1409 S. Cicero-av.

BOYS-MEN
17 yrs. up, learn offset printing; no exp. necessary; considerable government work and overtime; permanent; rapid advancement.
EDWARDS & DEUTSCH,
2320 S. WABASH.

BOYS—16-17 YEARS
To work in shop and learn gas combustion and the repairing of commercial and industrial gas equipment. Excellent salary while learning. Opportunity for advancement with national organization. Perm. position. Room 236, 608 S. Dearborn.

BOYS
Essential factory work.
No experience necessary. Day or night shift. 48 hour week with time and a half after 40 hours.
Oscar Heineman Corp., 2701 Armitage.

BOYS
Learn machinist's or electrician trade. Only clean cut, ambitious, need apply Big starting salary.
Chicago Coil Co., 101 S. Wells-st.

BOY
for mail room work.
Loop office. Good salary. Permanent.
Call Harrison 4773. Ext. 57.

BOYS wanted—To learn lens grinding. Only those seeking permanent employment considered. Skilled operators always in demand. Your future will be assured. American Optical Co., 10 S. Wabash. 8th floor. See Mr. Wells.

BOYS—17 yrs., mech. inclined; factory; $32 wk.; exp. unnec.; stdy. ADDRESS C H 430, TRIBUNE.

BOYS—For shipping room; light work, good salary; packing model airplanes. Joe Ott Mfg. Co., 415 W. Superior.

BOY—17 or over, for stock work; permanent or temporary jobs. Ph. Monroe 8814.

Professions and Trades.

ARC WELDERS
STEEL HELPERS
HIGH SCHOOL GRADS ACCEPTABLE
LEARN STEEL WORK
GOOD STARTING SALARY
Overtime—Day or Night
Kelly O'Leary Steel Works
5757 West 65th-st.
Open daily, 8 a. m.-5 p. m.
Open Sunday 8 a. m. to 2 p. m.

APPRAISERS—Architectural or mechanical; for eastern section of the United States; with reliable well known appraisal company. State experience. Address H K 30, Tribune.

HELP WANTED—MEN
Professions and Trades.

Aid Our Boys Abroad
BELL & HOWELL CO.
Engaged in 100% War Work
Needs MEN now
OPENINGS FOR:
GUARDS
MACHINE SHOP MEN
TOOLMAKERS
MACHINISTS
MAINTENANCE HELPERS
GENERAL FACTORY MEN
PACKERS AND SHIPPERS
HANDY MEN AND JANITORS
Many other openings for experienced and inexperienced men.
We will train you for post-war work
APPLY NOW
1801 Larchmont-av.
OR
7100 McCormick-blvd.
EMPLOYMENT OFFICE
open 8 a. m. to 8 p. m.

AIRCRAFT ENGINE INSTRUCTOR
PREFERABLY WITH C. A. A. RATING, FOR INSTRUCTOR DAY TIMES AND 3 EVENINGS A WEEK AT WELL KNOWN TRADE SCHOOL. PLEASE GIVE FULL INFORMATION AND TELEPHONE NUMBER WHEN REPLYING.
ADDRESS D A 331, TRIBUNE.

AIRPLANE ENGINE FACTORY
Needs Skilled Men
A-1 TOOL MAKERS
TOOL ROOM MACHINISTS
TOOL ROOM CUTTER GRINDERS
FORGE DIE SINKERS
Your chance to join a force of picked men, in a plant that is the last word in modern planning and convenience. Top earnings with plenty of chance for the future.
Give Hitler hell while doing the work you know best.
Come out for a personal interview. To save time, bring your birth certificate or citizenship papers, and be prepared to secure availability certificate.
Employment office open weekdays from 8 a. m. to 7 p. m.
DODGE CHICAGO PLANT
DIVISION OF CHRYSLER CORP.
7401 S. Cicero-av.

ARC AND ACETYLENE WELDERS
Because of the tremendous increase of post-war work we are particularly anxious to secure men who not only want a permanent job, but are looking to the future. The men selected will work in one of Chicago's most modern factories, with plenty of overtime and will be eligible for
LIFE INSURANCE
Hospitalization
Health and Accident
APPLY
EDW. KATZINGER CO.
1949 N. CICERO-AV.

ARCH SUPPORT MAKER
Experienced in making special hand made arch supports and braces, both metal and leather from plaster casts; day time work; fine opportunity for permanent after the war job; for steady, reliable man; near north side location; convenient to L and surface. The Scholl Mfg. Co., Inc., 213 W. Schiller-st.

ARMATURE WINDERS—Expd.; draft exempt; steady. 3406 Roosevelt-rd.

ARTIST
Layout and dummy man or woman, for general creative commercial art.
Address D C 59, Tribune.

ARTISTS—Earn $30-$50 per week painting on plaster figurines; art students considered. Phone MOHAWK 1457.

HELP WANTED—MEN.
Professions and Trades.

ALASKA HIGHWAY Contractor
Whitehorse Division
NEEDS
500 LABORERS NOW
Plus Many Other Skilled Occupations
If you are a man with stamina who is used to outside work and want a part in opening a new frontier in a land of remarkable beauty, historic interest and glamor, here is your opportunity. These jobs pay top wages with regular daily overtime and you will be aiding your country in one of its most vital war efforts.
BUT . . .
It's no place for weakling. If you are afraid of temporary hardships, occasioned by weather, insects, and remoteness from civilization
DO NOT APPLY!
Transportation will be paid from Chicago to the Project and return, if you fulfill a 9 months' contract.
Only those not now employed in war jobs at their highest level of skill can be considered.
APPLY TO
DOWELL Construction Company
ROOM 415
37 W. VAN BUREN
CHICAGO, ILL.
9 A. M. to 4 P. M. Daily

Are You THE MAN
Who Wants a
WAR JOB?
We have one for you if you want to:
GET FREQUENT PAY INCREASES
DO GENERAL FACTORY WORK
Experience Unnecessary
Convenient location at 1200 North and 400 West
BRING BIRTH CERTIFICATE OR NATURALIZATION PAPERS.
Oscar . . . . . . Mayer & Co.
1241 N. Sedgwick
1 block N. of Division-st. "L" station.

Assemblers, Machinery
SHELDON, 4258 N. KNOX.

ARMY-NAVY "E" WAR PLANT
WANTS DRAFT EXEMPT
LABORERS
No experience needed
APPROX. $41 PER WEEK TO START
INCREASE IN 60 DAYS
DAY OR NIGHT SHIFTS
The Chicago Screw Co.
1026 S. HOMAN-AV.
Will also interview
SUNDAY, JUNE 27,
9 A. M. to 2 P. M.

ASSEMBLY man for day shift, overtime; steady work now and after duration. 406 S. Kolmar Kedzie 8747.

ASSISTANT shipping clerk and all around factory man—3356 N. Clark.

ASSEMBLERS
PACKER
RECEIVING CLERKS
THESE POSITIONS ARE STEADY WITH A NATIONALLY KNOWN ORGANIZATION.
APPLY
DITTO, INC.
2243 W. HARRISON

ASSEMBLERS
GENERAL HELP
PORTERS
100% war work; good pay
Apply employment office.
JOSEPH WEIDENHOFF, INC.
4348 W. ROOSEVELT-RD.

ASSEMBLERS, drill press operators, and punch press hands—Medium and light work; ideal working conditions. Centrally located. WINZELER, 1712 ARCADE, NR. PAULINA AND MADISON-ST.

ASST. LOCKUP MAN
for steady work at good pay. See Lou Kross, 1st floor, 850 W. Adams-street.

AUTO Mechanics—2; for 100% war work; top wages; steady work. 4511 Lincoln-av.

AUTO body and fender men. Good pay. Steady. 2421 SOUTH PARK WAY-BLVD.

AUTO fender repair men—Top wages; permanent; piece or week work. Hay. 4533.

HELP WANTED—MEN.
Professions and Trades.

ATTENTION!
Det. Draftsmen
Instructors
(Engine and turret lathe)
Jr. Tool Clerks
Tool Makers
Above needed for expansion
100% WAR WORK
Birth certificate and availability statement required
BRAD-FOOTE GEAR
1306 S. Cicero-av.

ATTENTION MEN
WE NEED SKILLED MACHINE OPERATORS
Motiograph, the company that makes the equipment that puts movies on theater screens all over the world, need some experienced men on day and night shifts to run drill presses, bench, engine, and turret lathes, hand and automatic screw machines, profiling and milling machines. Skilled mechanical assemblers too can be used.
Right now Uncle Sam is taking all our output, but when the war is over we will still be going full blast so the jobs we offer today will be good for a long time to come.
In our company an employe is a name and not a number, and supervisors—most of them up from the ranks—are friendly, helpful people.
The wages are good and go up as skill increases. The work week is 48 hours, 8 of them at time and one half.
Come in and talk to Mr. C. Lade.
Motiograph.
4431 W. Lake-st

AUTOMATIC SCREW MACHINE SET-UP MEN
and Hand Turret Lathe Operators
100% WAR WORK
Excellent work'g conditions
Good wages—Steady work
CHICAGO FORGING & MFG. CO.
2000 SOUTHPORT-AV.

AUTOMOBILE MECHANIC
Steady growth of our service business makes it possible to offer a real opportunity to a steady, capable man to make permanent connection with Chicago's leading Chevrolet dealer whose business has been declared an essential industry. Unusually high earnings; pleasant surroundings and definite post-war security make this the most desirable job in the city. All of our men have been with us 5 years or more.
See or call Mr. Sims before 5:30.
Clark-Maple Chevrolet
1038 N. CLARK. MOHAWK 1470.

AUTO MECHANICS
Painter, Polisher,
Car Washer, Mechanics
Excellent post-war opportunity; excellent pay and working cond. Our business is one of the essentials. See Mr. Shepherd.
HILL MOTORS—PACKARD
640 MADISON-ST., OAK PARK.

AUTO MECHANICS
In essential industry; perm. pos.; Chev. exp. pref. but not nec.; earn from $3,000 to $3,800 per yr.; modern shop; good working conditions; will pay moving exp. Swarthout Chevrolet, 1105—119th-st. Whiting; 35 min. from Chicago loop; Whiting 1073.

AUTO PARTS PLANT
ESSENTIAL INDUSTRIES.
DRILL PRESS, PUNCH PRESS OPERATORS AND ASSEMBLERS, EXP. OR INEXP. GD. WAGES. PLENTY OVERTIME.
APPLY 1ST FL., 325 NO. HOYNE.

AUTO MECHANIC.
AUTO PAINTER.
BODY-FENDER MAN.
SIMONIZER-POLISHER.
Top wages, permanent positions, good hours, exc. working conditions.
SOUTH CHICAGO BUICK CO.
8600 Commercial-av. Reg. 1411.

AUTO MECHANICS
and Auto Body Men
Top wages; come ready for work. Division Auto Construction, 2435 W. Division-street.

AUTO MECHANICS
Opportunity to become associated permanently with one of the finest agencies in Chicago. Weekly guarantee, vacation with pay, no Sat. afternoon work. Pullman 1900, ask for Mr. Tuch.
Roseland Buick Sales, 10432 S. Michigan.

AUTO PARTS
STOCK CLERK
Buick, Cadillac parts experience. Permanent position; good pay.
EMIL DENEMARK, INC.
3860 OGDEN-AVENUE.

AUTOM'BILE MECHANICS
and mechanics' helpers; stdy.; gd. wages.
ESSENTIAL INDUSTRY
Transportation Maintenance Corp.
109 S. RACINE-AVENUE.

AUTO MECHANICS
Group insurance, vacation with pay; $50 wk. guarantee and bonus. Opportunity to make $75-$100 wk. Come ready to work. See Eddy, 6903 W. Fullerton.

Automatic Screw Machine
Must be able to operate 3 Brown & Sharpe machines and set up. Steady defense work. Good pay if you qualify.
15 S. THROOP

Automatic Screw Machine
Brown & Sharpe cam layout man; must be A-1 with at least 15 years' experience; top wages.
ADDRESS C F 428, TRIBUNE.

AUTO MECHANIC
High pay; steady work; pleasant working conditions. Hon Smithson & Raymond. Chicago's oldest and largest Packard dealer. 1809 Devon. Briar. 3100.

Auto. Screw Mach., B. & S.
Men to operate and set up. Overtime and top wages to 1st class men. Day and night work. 3231 W. Lake-street.

AUTO MECHANICS.
FENDER MAN.
AUTO SIMONIZER.
HIGH WAGES—CLEAN SHOP
PONTIAC DEALER, 7727 S. ASHLAND.

AUTOMATIC B. & S. SET UP MAN. TOP HOURLY RATE—57 HR. WK. REAL OPP. TO RIGHT PARTY. GRAFCO PROD., ENGLEWOOD 2025.

AUTO Body Workers—1 body man, 1 painter, 1 painter's helper, and 1 mechanic's helper. Steady work, good pay. 3705 North-av.

AUTO Painter—Large Pontiac dealer. Must be A-1. Top salary; steady work; ideal working conditions. Mr. Ahern. 5300 BROADWAY. LONGBEACH 3061.

AUTO GREASER—WHITE.
Experienced; good salary, plus bonus. Southwest Chevrolet, Inc., 9220 S. Ashland-avenue.

AUTO MECHANIC.
Good salary; excellend working cond. Essential industry. 5243 N. Lincoln.

AUTO mechanics—Chevrolet exp. and complete tools; good sal., comm. See Joe. Keystone Chevrolet. 3114 Lawrence-av.

AUTOMOBILE mechanics—Also body and fender men; excellent working conditions; good pay. Vesely Bros., 3819 Ogden.

AUTO BODY AND FENDER MAN—A-1. $1.30 hour. Also paint helper. 5840 BROADWAY. LONG. 7121.

AUTO body and fender men—Must be A-1. Steady work. Top wages. 6208 Cottage Grove.

AUTO mechanic—Well recommended. Experience preferred on International trucks. Steady. Good pay. 4224 W. Division.

AUTO mechanic—Old estab. New car sales. Top salary plus top bonus, hospitalization and life ins. gratis. Ave. 1904.

AUTO Mechanic—To work on all makes of cars; top wages; steady. 7559 South Chicago-av. Plaza 6341.

AUTO mechanic—Part or full time; nites. Motor Club calls only. Moh. 1500.

AUTO greaser or washer—Top pay; come rdy. for work. See Art. 4048 S. Western.

AUTO mechanics — Elderly. Help manage garage. Good pay. 3460 Broadway.

AUTO MECHANIC—PARTS DRIVER. FULL OR PART TIME. MICH. 0355.

Baggage Mail-Truckers
C. & W. I. R. R. CO.
68¼ CENTS PER HOUR
Apply Room 204, Dearborn Station.
47 W. Polk-street.

Bakelite Molders
for compression molding.
Night shift.
Beginners and experienced.
See Mr. Draper.
Imperial Molded Products Co.
2925 W. Harrison-st.

HELP WANTED—MEN.
Professions and Trades.

BAKER
3d hand. Young or elderly.
Wagner's Bakery. 2148 W. Cermak-rd.

BAKER—Who has exper. running automatic oven; to work nites in pretzel factory; pretzel exper. not necess.; good future. Address D A 261, Tribune.

BAKERY and pastry goods—Head shipping room man; $35 wk. and meals. Northwestern Gateway Rests., 520 W. Madison.

BAKER—BREAD AND ROLLS.
$55. 221 E. 115th-st. Pull. 1099.

BAKER—2d hand, nights; good pay. 3052 W. Cermak.

BAKER'S HELPER—DAYS; NO SUNDAYS. HOPFNER'S BAKERY. 4754 Lincoln-av.

BAKER—1ST. HAND and all round. 3622 W. North-av.

BAKER—All around; start 5 a. m.; no Sundays; gd. wages. 4767 Milwaukee-av.

BAKER—1st and 2d hand; bench work; best wages; steady. 3129 Armitage.

BAKER helpers and mould greasers. Maier-Roedell Baking Co., Long. 2448.

BAKER—Experienced cake baker and decorator. Apply 3424 W. 26th-st.

BAKER—1st hand on bread and rolls; nite work. Rog. 5579. 1965 Howard.

BAKER—On bread and rolls; good pay. Apply 4902 W. 14th-st., Cicero. Ph. 2857

BAKER—To help on biscuits and cakes 174 N. Cicero-av.

BAKER'S helper or 3d hand—No Sunday work 5938 W. Chicago-av.

BAKER—On sweet rolls 1 day week; day work. Juniper 4213.

BARBER—2
Must be fast but do good work. Good money and hrs. Apply in person to Mr. Luckow, Naval Armory, foot of Randolph.

BARBER—STEADY.
Air-cond. shop; very gd. sal. and comm.; no shaving. Klaus. 2865 Milwaukee-av.

BARBER—$35 week and comm.; come ready to work. 5457 W. Chicago-av.

BARBER FOR UNION BUS STATION. 1157 S. Wabash. Apply 8 to 3 P. M.

BARBER wtd.—Steady. $30 guaranteed. Broadway Barber Shop. 5202 Broadway.

BARBER—Good sal. Steady. 4651 S. Ashland-av.

BARBER—Steady; $32 guaranteed and comm. 2663 Milwaukee-av.

BARBER—A-1; steady or part time. 3201 Oak Park-av., Berwyn. Berwyn 1186-R.

BARBER—$30 week; guaranteed. 104 E. Cermak-rd.

BATTERY lead burner—Also misc. shop help; top wages. 3130 S. Michigan.

BAUER & BLACK
has openings for men to help produce
Essential Surgical Dressings and Supplies
for government orders
MACHINE OPERATORS
LABORERS
MIXING MILL TENDERS
No Experience Necessary
Apply after 8:15 a. m.
41 W. 25TH-ST.

Be Employed in an Essential War Industry
United States Army and Navy Consolidating Station
Operated by
C. J. Railway
RAILROAD FREIGHT HANDLERS
STEADY DAY WORK
Applications from those now employed in war industry will not be considered.
Room 200, 110 S. Dearborn
or see
Mr. Buszin
2035 Pershing-place

BENCH FILERS
TRIPLEX CORP. OF AMERICA.
2403 N. OAKLEY.

BENCH machinist-drill press operator—Own tools; post-war future. Apply 5th floor, 512 S. Peoria.

BICYCLE REPAIR MAN
Experienced. Cycle Transport Co.
1241 S. Michigan-av.

BLACKSMITH—Day work. Cullen Friestedt Co., 1300 S. Kilbourn.

Boilermaker Welders
40, CLASS A
Exp. on pressure welding; for construction of vital war plant nr. St. Louis
$1.70 PER HOUR—54 HR. WEEK
TIME AND ½ AFTER 40 HRS
Approx. 4 mos. work—Union conditions
M. W. KELLOGG CO.
Woodriver, Ill. Wire collect
If now in essential industry, furnish certificate of availability

Body and Fender Man
Steady work. Roy E. Bennett, 2633 Indiana-av., Calumet 2222.

BODY and fender man—To take charge of shop. Good sal. Yards 2220.

BOILER makers—Expd. on repair work, also boiler makers who can do gas and electric welding. Saginaw 1640.

BOYS or men—For light factory war work. Modern Die Casting, 430 S. Green.

BREAD SPONGER
1st hand. Good pay.
Time and ½ over 8 hours.
Schlosser's Bakeries, 4822 Lincoln.

BRUSH MAKER—Who can twist bottle brushes. Address D C 327, Tribune.

BUDA
Experienced and Inexperienced Operators for All Shifts
RADIAL DRILL PRESSES
TURRET LATHES
EXTERNAL GRINDERS
ENGINE LATHES
DIESEL ENGINE TESTERS
DIESEL ENGINE ASSEMBLERS
PRECISION INSPECTORS
(Must Have Tools)
TIME STUDY MEN
DRAFTSMEN
JUNIOR ENGINEERS
TOOL DESIGNERS
(With Some Experience)
BRING PROOF OF CITIZENSHIP STATEMENT OF AVAILABILITY
APPLY AT EMPLOYMENT OFFICE
Open Monday thru Friday
8 a. m. to 5 p. m.
Saturday to 3 p. m.
I. C. Trains and Safeway Buses to Door
THE BUDA CO.
154th and Commercial-av.
Harvey, Ill.
(Chicago Suburb)
Phones: Interocean 9531 and Harvey 2915

BUSHELMAN.
Tailoring Shop, Rm. 806, 134 N. La Salle.

BUTCHER.
2956 N. SPAULDING. ALB. 9017.

BUTCHER.
804 S. WESTERN-AV.

HELP WANTED—MEN.
Professions and Trades.

Build Douglas C-54 Skymasters
100% War Work
You May Not Be Able to Be Part of the "Crew" When These Ships Fly Over Tokio
But
You Can Be Part of the "Crew" That Builds These Giant Planes If You Are an Experienced
TOOL AND DIE MAKER
JIG AND FIXTURE BUILDER
ENGINE LATHE OPERATOR
TURRET LATHE OPERATOR
AUTOMATIC SCREW MACHINE OPERATOR
BENCH MACHINIST
HEAT TREATER
STEEL, TOOL AND ALUMINUM.
Rapid advancement for qualified employees.
All tools furnished.
New, modern buildings and equipment.
48 hr. minimum work wk.
Time and half paid for all time worked over 40 hrs.
BIRTH CERTIFICATE OR PROOF OF CITIZENSHIP MUST BE PRESENTED AT TIME OF INTERVIEW.
Employment Office Open 7 Days a Week
INTERVIEWING HOURS: WEEK DAYS, 8 A. M.-4:30 P. M. SUNDAY, 10 A. M.-3 P. M.
If now on full time war work, do not apply.
THE DOUGLAS AIRCRAFT CO., INC.
Mannheim & Higgins-rd.
Park Ridge, Ill.

BUILDERS OF THE DIESEL-ELECTRIC STREAMLINERS WILL TRAIN INEXPERIENCED MALE AND FEMALE HELP AS MACHINE OPERATORS. IMMEDIATE OPENINGS FOR:
Tool
Grinders
Welders
Mach. Operators
Mach. Helpers
Maint. Helpers
(LABORERS, PORTERS, AND JANITORS)
100% WAR WORK
$40-$55 Per Week to Start for Inexperienced Help
Excellent starting rate for experienced people.
Merit raises, insurance benefits, cafeteria; good working conditions in a modern, well established plant.
Our transportation committee will arrange transportation.
APPLY EITHER PERSONALLY OR TEAR OUT THIS AND MAIL TO:
ELECTRO-MOTIVE DIV.
GENERAL MOTORS CORP.
LA GRANGE, ILL.
WE WILL CONTACT YOU:
NAME ....
ADDRESS ....
TELEPHONE ....
DATE OF BIRTH..............................
NO. OF DEPENDENTS..............
PRESENT EMPLOYMENT..
....
Electro-Motive transportation will meet all street cars and Burlington trains arriving La Grange Road station from 7:53 a. m. to 4:01 p. m. daily except Sundays.
Employment office open daily 8-5, except Sunday.
ELECTRO-MOTIVE DIVISION
GENERAL MOTORS CORP.
"HOME OF THE STREAMLINERS"
La Grange, Ill.

CARPENTERS
Openings for experienced men. Good opportunity for retired carpenter. Inside work, not too strenuous. Apply personnel office.
WIEBOLDT'S
Milwaukee-Ashland

BUTCHER—Steady work. Meat market. 5025 S. Ashland.

CAR washer and greaser; steady, reliable, hard worker can earn $45 to $50 wk.; no Sundays. 452 W. 39th-st.

HELP WANTED—MEN.
Professions and Trades.

"BUY WAR BONDS"
J. P. SEEBURG CORPORATION
Army-Navy "E" Plant
WANTS EXPERIENCED
Tool, Die, Jig and Fixture Makers
Toolroom, Lathe, and Shaper Hand with Machine Repair Experience
IF YOU ARE NOW EMPLOYED IN WAR PRODUCTION DO NOT APPLY.
Main Employment Office
852 W. BLACKHAWK-ST.
[1 block west of Halsted.]
"BUY WAR STAMPS"

CANDY MAKER
Must be experienced in high grade retail line. Permanent position. Good opportunity. Address D C 370, Tribune.

CAR CARPENTER
Expd. on new railroad freight cars.
Piece work; 6 day week.
2310 S. PAULINA

CAR WASHER-porters—Combination; high salary. Dick Johnson Motors. 5940 N. WESTERN.

CAR washer and parker—Night work and high salary. Short hours. Plaisance Garage, 6022 Stony Island.

CARPENTERS' HELPERS, SPRAYER, SAW MAN AND GENERAL WORKERS. MFR. WITH WAR CONTRACT. 1824 W. KINZIE. 2D. FL.

CARPET repair man—Exp., to serge, sew, hand bind; full or part time; pleasant working cond. Good pay. Austin Rug Cleaners, 720 S. Cicero.

CAR washer—Experienced; steady job. 2401 S. MICHIGAN.

COAL hikers—Full or part time; advances daily if desired. 1545 S. Cicero.

Coat Shop Foreman Asst.
Large special order house has very desirable opening for asst. foreman. State experience, age and salary expected.
ADDRESS D C 275, TRIBUNE.

COIL winders—Exp.; aver. $50 week and over; steady work. 2614 W. North-av.

COLORED MEN
NO EXPERIENCE NECESSARY.
CAR LOADERS.
TRUCKERS AND HELPERS.
PLATFORM LABORERS.
Steady work; good pay. Plenty overtime
860 W. EVERGREEN

Col. Men, Over 18 Yrs.
Helpers on paper cup machines; 70c per hour; time ½ over 40 hrs. Apply 9-4. 1752 E. 75th-st.

COSMETIC and pharmaceutical chemist—For analysis and formulation of cosmetics; nation-wide distributor or distribution; out of town firm; earning commensurate with ability; for consideration submit complete outline of past experience, education, creative ability, age, marital status, past earnings, telephone number; confidential.
Address D A 155, Tribune.

COOKS
Top salary; meals; uniforms cleaned; bonus; steady. Ricketts, 2727 N. Clark.

CRATERS and Packers
With or Without Experience
APPLY 9 A. M.-4 P. M.
1736 N. Springfield

CUTTER GRINDERS AND SETUP MEN
for milling machines; new equipment; new modern plant. A. Dalkin Co., 3232 N. Kilpatrick.

CYLINDER FEEDERS
Steady jobs and good pay for good men. Apply Mr. Marsh, 1st fl., 850 W. Adams-st., or Monroe 0010.

CYLINDER PRESSMEN, HAND FEEDERS AND DEXTER OPERATORS.
STANLEY WESSEL & CO., 458 E. 30th.

Dairy Plant Workers
MINIMUM WAGES
$44.00 WEEKLY
No Experience Necessary
We Need a Number of Dairy Plant Workers
If you are not now employed in an essential industry, here is an opportunity to secure employment in one of the nation's vital food industries—the handling and processing of fresh milk, a food so necessary to the health of war workers, men in the armed forces and folks on the home front.
Pleasant working conditions.
Do not apply if you are employed in an essential industry.
Married Men Preferred
A number of men are also needed for general maintenance work.
No experience necessary
Address D B 599, Tribune

DAVENPORT OPERATOR
MUST BE 1ST CLASS. MUST FURNISH BIRTH CERTIFICATE OR CITIZENSHIP PAPERS AND BE FREE TO ACCEPT EMPLOYMENT IN DEFENSE PLANT.
APPLY
WILSON-JONES CO.
3300 Franklin-blvd.

DEFENSE PLANT.
TOOL DESIGNER
We have an excellent opening for an experienced tool designer, accustomed to working with small precision parts. This is a permanent position for although we are now doing 100% war work, we are an old established company, our peace time product is essential.
Our plant is located on the near north side, just a few blocks north of the loop, with convenient transportation, good working conditions, and considerate supervision.
Please reply by letter, stating your age, experience, and draft status. Please do not apply if you are engaged in an essential activity.
ADDRESS D B 239, TRIBUNE.

100% Defense Plant
Furnace Men
Crane Men
Laborers
Metallurgical Chemists
GUARDS
SHIPPING CLERKS
RECEIVING CLERKS
Apply Personnel Dept.
Daily, 8 to 5—Sunday, 10 to 3
Lavin & Sons, Inc.
3428 S. Kedzie-av.

DEFENSE PLANT
NEEDS laborers, chippers. Far south side. Phone Randolph 3263 for particulars. Address D B 449, Tribune.

DENTAL mechanics [2]—Plate dept., plaster man and polisher. Good pay. United Dental Lab., 30 W. Washington.

HELP WANTED—MEN.
Professions and Trades.

DENTAL technician—Assistant to head man in denture dept. Capable of waxing, repairs, finish and pack. High grade dental laboratory. Top salary. 5 day week.
MYER A. WILK.
30 W. Washington. Central 4338.

DENTAL technician—Permanent; excellent pay. Opportunity to advance; 40 hrs. M. W. Schneider Lab., 30 N. Michigan.

DENTIST
Michigan licensed, draft exempt; 5 day working week; $100 per wk. plus bonus. Minimum, $6,000. Air conditioned office. 20 miles from Detroit.
Address D B 442, Tribune.

DIE AND GAGE MAKERS
1st class experienced men on close work; clean, modern shop. Top rate 5¼ day. 52½ hour week.
TOOLCRAFT CORP. 3235 W. Chicago-av.

DOCK MEN—30
FREIGHT HANDLERS
Experienced checkers for nite work. Good wages. See Mr. Hoff after 9 a. m.
Interstate Motor Freight System.
1833 S. Canal-street.

Do You Live on S. Side?
We want men mechanically inclined to attend paper cup machines. Earn approx. $41 weekly; time ½ over 40 hrs.; chance to advance. Apply 9-4, 1752 E. 75th-st.

DRAFTSMEN
MECHANICAL
OR
ELECTRICAL
Large manufacturing plant in Chicago area engaged in war work needs men to do drafting and design work on mechanical and electrical apparatus. State education, age, experience, salary desired, and telephone number.
Address D A 133, Tribune

DRAFTSMAN
Designing,
Layout,
and Detail
Must be familiar with small stamapings, screw machines, and die casting production tolerances.
War Work and Overtime
APPLY AT FRONT DOOR.
WELLS, GARDNER & CO.
2701 N. Kildare

DRAFTSMAN
with knowledge of machinery parts production, capable making up bills of materials and familiar with machinery operations. Draft deferred. Excellent chance to learn with large near loop manufacturer. In reply state age, references and salary desired.
Address D C 129, Tribune.

DRAFTSMEN, TOOL—Experienced in preparation of tool drawings. Tool designing experience not necessary but applicants should possess a fair knowledge of machine tools, jigs and fixtures. Box 805 Equity, 113 West 42d., N. Y.
Persons in war work or essential activity not considered without availability statement.

DRAFTSMAN
Experienced on drawing and designing special machinery; capable of making bills of material; state age, draft status, and salary desired.
Address D A 197, Tribune.

DRAFTSMAN
for near north side mfg. plant; essential industry with excellent post-war opportunities. Mr. Mills, Gray Mills Co.
215 W. Ontario-st.

Drill Press Operators
Day work with overtime; bring certificate or papers; war work. Procunier, 5th flr., 18 S. Clinton.

DRILL PRESS, Lathe, and Milling Machine Operators—Skilled and unskilled; day or night shifts; defense work.
Gasway Corp., 4223 W. Lake-st.

DRILL PRESS OPERATOR.
Strand Mfg. Co., 158 N. Des Plaines-st.

DRIVER—For rug cleaners. Original Shampay Cleaners, Plaza 5128.

DRIVER—TOWING TRUCK EXPER. WAGNER TOWG. SERV., 2913 ARCHER.

DRY CLEANER
Apply at once. David Weber, Inc., 3519 S. STATE-ST.

ELECTRIC MOTOR REPAIR MEN
with electric motor repair shop exp. or electric motor and generator manuf. exp. Apply in person. American Electric Motor Co., 1442 W. Van Buren.

ELECTRICIANS, sheet metal workers, electric welders—Experienced. Calumet Ship Yard and Dry Dock Co., 9367 Harbor-av.

ELECTRICIAN—Central Ill., AC-DC mchry. State exp., age, refs., army class, education, wages. Address H J 28, Tribune.

ELECTRICIAN—Central Ill., AC-DC mchry. State exp., age, refs., army class, education, wages. Address D C 519, Tribune.

ELECTRICIAN—Gen. Elec. maint. man; factory nr. Harvey, 14600 Princeton. Int. 9611. Call eves. before 9. Dolton 1416

ELECTRICIAN—Maintenance work in defense plant; 6 day week. 2310 S. Paulina.

Elevator Operators
white or colored, for loop garage. Must be able to back cars and qualify for license.
Palmer House Garage
Dearborn and Quincy-sts.

Elevator Operators
Draft exempt.
See personnel manager, Room 262.
MERCHANDISE MART WHI. 4141.

Engine Lathe Hands
SHELDON, 4258 N. KNOX.

ENGINEER
Michigan manufacturer of aircraft components under prime government contracts wants a mechanical engineer for a permanent position. Qualifications include graduation from a university of good standing and at least 10 years' experience, principally in manufacturing. Background of propeller design desirable. Write fully concerning education, experience, salary, and personal details, enclosing snapshot if possible. Replies confidential. Replies lacking full information will not be considered.
Address D C 361, Tribune

ENGINEER—STATIONARY
Licensed; elderly; steady work.
Give experience and salary desired.
ADDRESS D B 438, TRIBUNE.

ENGINEER—Combustion and technical and service man for the retail and industrial coal industry with practical experience. State age, salary, education, and experience. Address C J 485, Tribune.

Essential Work Men
Draft Exempt
IF YOU ARE UNEMPLOYED OR WORKING IN A NONESSENTIAL INDUSTRY AND WANT ESSENTIAL WORK SEE US NOW.
GENERAL FACTORY
1. No experience needed.
2. To 54 years of age.
3. Steady work.
4. Overtime.
TRANSPARENT PACKAGE
3500 S. MORGAN
EMPLOYMENT OFFICE

[Continued on following page.]

HELP WANTED—MEN.

[Continued from preceding page.]

Professions and Trades.

Estimator—Draftsman
Experienced in machinery parts and gears, estimating and design; must have knowledge of manufacturing procedure; draft deferred; excellent opportunity with large, progressive manufacturer. In reply state age, references, and starting salary desired. Address D C 123, Tribune.

EXPEDITER
Experienced in machine shop production. Draft deferred. Excellent opportunity for advancement in medium sized organization. In reply state age, references and salary desired to start.
Address D A 88, Tribune.

EXTERMINATOR—No exp. nec.; 35-45 yrs. Apply 714 N. Cicero-av.

EXTRA MONEY FOR REFRIGERATION SERVICE MEN
In your spare time and evenings. Men will be chosen all over the city.
Address D C 387, Tribune.

FACTORY HELP
50 Hours per Week
100% WAR WORK
Experience Not Necessary
Western Rustproof Co.
2137 Walnut

FACTORY HELP
Strong men for heavy work; 70c hr. start; 75c after 30 days; 48 hr. wk.; time and ½ after 40 hrs. Vacation with pay. Seniority rights, insurance. Food war plant. Steady work. 4500 S. Tripp.

Factory Laborers Wanted
ESSEN. WAR IND.; STEADY EMPL.; 17-50 YRS. OF AGE. APPLY EMPL. OFC., 4435 S. WESTERN.
PLENTY OF OVERTIME.

FACTORY LABORER.
$45 wk.; 6 days; essential industry.
4920 South Rockwell.

FIREMAN for Low Pressure Boiler. Borin, 1325 S. Cicero.

FOLDER OPERATOR
T. C. McNeill Co., 633 Plymouth-ct.

FOREMAN—DRILL PRESS
and milling machine dept.; capable of taking charge of this dept.; doing secondary operations on small screw mach. prod.; must be expd.; good opportunity.
CROWN SCREW & MFG. CO.
1534 W. Van Buren. Ph. Ches. 2211.

FOREMAN (NIGHTS)
For job machine shop—Must know hand screw machines and production; bonus. Wilson Industries, Inc., 551 W. Lake.

FREIGHT HANDLERS—40
CHECKERS—15
Steady work; union scale; essential industry.
KEESHIN MOTORS
Apply 9 A. M. to 5 P. M.
221 W. Roosevelt-road

FREIGHT HANDLERS
OVERTIME AFTER 8 AND 40 HOURS.
NATIONAL CARLOADING CORP.
Door No. 5, House No. 3, 13th-Clark-sts.

FUR GLAZER
Opportunity for colored man to learn fur work; exp. not necessary; good salary while learning; permanent position; excellent future; reference required.
28 E. Jackson, 3d floor.

FUR cutter—All around man; steady employment; out-of-town. Apply S. P. Platt, 320 N. Jackson.

FURNACE MEN—Those who can stand heat; good opportunity in heat treating dept.; 100% war work. Chicago Latrobe Twist Drill Works, 411 W. Ontario.

FURRIER
Asst. foreman on repairs and remodeling. Must know how to cut, nail and operate; permanent; excellent future; fine modern working conditions. Give full details about experience, starting salary, etc. Our people know about this ad.
Address D C 200, Tribune.

GAGE makers and tool makers—Excellent working condition; day or night. Du Page Tool Works, 108 S. Villa, Villa Park, Illinois.

GARAGE WASHMAN
White or colored.
Steady job. Good pay.
Palmer House Garage
Dearborn & Quincy Streets.

Garage Nite Floorman
TOP PAY, EXCEL. WORKING COND.
BROMPTON GARAGE
3545 N. Broadway. Gra. 0500.

GARAGE ATTENDANTS AND HIKERS
for Loop garage; good salary.
326 S. WELLS.

GARAGE CAR WASHER
Also floor man-hiker. 5626 Stony Isl.-av. Appointment 11-1. Mr. Woodley.

GARAGE HIKERS—Large loop garage; experienced. Up to $45 week. Apply 125 S. Wabash, Conviser.

GARAGE manager—In loop. Must be exp'd. Good pay.
Apply 125 S. Wabash, Conviser.

GARAGE man—Able to drive, do odd jobs, and help mechanics. Apply at 1019 W. Congress-st., Mr. Engesether.

GARAGE—Exp., colored, all around man; gd. salary. 3727 W. Lawrence. Key. 2599.

Gas Appliance Service Man
ESSENTIAL WORK
To adjust commercial gas ranges and water heaters on premises of customers. Good starting salary, car allowance, and oppor. for advancement. Perm. position. 608 S. DEARBORN, ROOM 236

GOOD GEAR MAN
Experienced in fine pitch precision gears.
SPURS—WORMS—BEVELS
For aircraft accessory manufacturer. If already employed at highest efficiency in essential work, please do not apply.
Address C J 571, Tribune.

GORDON PRESSMAN.
78c HR., TIME ½ OVER 40.
ADDRESS C H 582, TRIBUNE.

GREASER-washer-genl. garage work—Expd. Steady. North Ridgeland Garage, 6359 W. North-av., Oak Park, Euclid 3260.

GREASER—Expd. on autos; no Sun. or eve.; good pay or commission. Waggoner's Service Station, No. 11, 1803 Addison.

GRINDERS
LATHE OPERATORS
HEAT TREATERS
INSPECTORS
SHIPPING CLERKS
LABORERS
WANTED FOR 100% WAR WORK.
30 YRS. OR OVER.
EXPERIENCE NOT NECESSARY.
Aetna Ball Bearing Mfg.
4600 W. Schubert

GRINDERS—No experience necessary; will teach precision tool grinding to mechanically minded young men; defense work; good opportunity. HAYMARKET 3710.

GRINDERS—Expd. or beginners for cylindrical grinding; day work; 60 hours.
R. C. Victor Mfg. Co.,
23 S. Jefferson. Fra. 4870.

GRINDERS-LABORERS.
For brass and aluminum foundry.
4021 Kinzie-st.

HABER
Screw Mach. Products
EMPLOYMENT OFFICE
900 North-av., 2d flr.
DRILL PRESS
SET-UP MAN—NIGHTS.
STOCKROOM—DAYS.
GOOD WORKING CONDITIONS.
PLENTY OF OVERTIME.

HAND SCREW MACHINE
OPERATORS; day or night shift. Steady work. Plenty of overtime.
WHITEHALL SPECIALTY CO.
1735 DIVERSEY. GRA. 3620.

HATTER
Expd.; to do a good complete job on all kinds of hats, incl. panamas; good pay; steady; vac. with pay. Apply Checker Cleaners, 1339 W. 63d.

Have you ever set up drill presses or kick presses or small riveting machines or have you had millwright or maintenance experience?

You can be a machine Set-up man
in our Army-Navy "E" Plant. Good salary. Good future with an organization with an 18 year record of peace time production.
SHURE BROTHERS
Microphones for Victory
225 W. Huron, 4th Floor

INSPECTORS
TRIPLEX CORP. OF AMERICA.
2403 N. OAKLEY.

HELP WANTED—MEN.

Professions and Trades.

INEXPERIENCED MEN
DEFENSE TRAINING WITH PAY
Enter war work! Here is your opportunity to be trained for a permanent, skilled job, working with precision aircraft instrument and gun parts in an old established Chicago company now doing 100% vital war work.
If accepted, you will be placed in our plant Training School and given a short, intensive training course, with pay [10 8-hour school days], in the following subjects:
MICROMETER READING
BLUE PRINT READING
INSPECTION METHODS
SHOP MATHEMATICS
MILLING MACHINES
DRILL PRESSES
BENCH WORK
After satisfactorily completing the short school course, you will be transferred to the job in our plant where you will be best fitted and you will be given an automatic increase in pay at that time.
To receive consideration, you must have proof of citizenship and not be employed in an essential industry. In reply, please state your age, experience, and draft status.
ADDRESS D B 240 TRIBUNE.

HIGH SCHOOL BOYS
FOR FULL TIME VACATION WORK IN LIGHT, CLEAN FACTORY. AGES 16 TO 19 YEARS. FURNISH BIRTH CERTIFICATE.
WILSON-JONES CO.,
3300 FRANKLIN-BLVD.

INSTRUMENT MAKER
ANALYTICAL BALANCES
Experienced in repairing American made analytical laboratory balances; may do work at home or at our shop; man desired should have had 5 or more years experience.
CENTRAL SCIENTIFIC CO.
1700 IRVING PARK

INVENTORY
STEEL RECORD MAN
Capable and experienced; good handwriting; for defense industry. State age, experience, and telephone.
Address C G 348, Tribune

JANITOR AND MAINTENANCE MAN—STEADY WORK; 44 HOUR WEEK. CAVANNA CLEANERS, 3501 N. Ashland.

KELLY PRESSMAN
Steady work for a good man at good pay. See Mr. Kross, 1st floor, 850 W. Adams-st., or Monroe 0010.

LABORERS
FOR
FOUNDRY WORK
100% WAR WORK
48 HOUR WEEK
WITH OR WITHOUT EXPERIENCE
High Wages
Ill. Malleable Iron Co.
2832 N. Paulina-st.

LABORERS
Furnace Tenders
Experience not necessary. We will train you for war production work. Good wages. 56 hour day shift, 60 hr. night shift, 5 nights. Bring birth certificate or naturalization papers.
Templeton Kenly &Co.
1020 S. Central

LABORERS
Strong men for heavy work; 70c hour start; 75c after 30 days; 48 hour wk.; time ½ after 40 hr. Vac. with pay; seniority rights; insurance. Food war plant; steady work. 4500 S. Tripp.

LABORERS
Trailer manufacturer needs laborers and mechanics' helpers for general all around work; good pay and overtime; 100% war contracts.
C. R. Jahn Co., 3321 S. Pulaski-road.

LABORERS—No experience necessary; essential industry; good wages. Call Armitage 8012 or apply 2200 Diversey, 8 to 5.

LABORERS—For coal hikers; full or part time; earn over $50 wk. 1545 S. Cicero.

LATHE HANDS
Experienced; 100% war work; good wages for precision workers. A. B. Equipment Mfg. Co., 223 W. Erie-st.

LATHE HANDS—Experienced or beginner; day work; 60 hours.
R. C. Victor Mfg. Co.,
23 S. Jefferson. Fra. 4870.

LATHE MAN—Must have exp. For war work. 429 W Superior.

LAUNDRY WORKERS
Experienced sorter wanted. Also men for general laundry work. With or without experience. Angelus Laundry.
4500 N. CLARK.

LAUNDRY WORKERS
Experienced sorter; also men for general laundry work, with or without experience. Angelus Laundry, 4500 N. Clark-st.

LAUNDRY WASH MAN
Wringer man or packer; highest wages. ANTISEPTIC LAUNDRY, 1000 Grace.

LAUNDRY SORTERS—EXPERD.; 75c HR. Apply ready for work. 4213 N. Kedzie.

LAUNDRY ENGINEER—Expd.; good pay. Apply after 1 p. m., 1230 S. Pulaski-rd.

LAYOUT DRAFTSMAN—For small and medium size electrical apparatus. Extensive designing experience not necessary but applicants should possess a fair working knowledge of mechanics. Box 806 Equity, 113 W. 42, N. Y. Persons in war work or essential activity not considered without availability statement.

Leather Goods Foreman
$60 to $85 a week; brief case factory; full charge; small, efficient shop. Reuben Co., 557 W. Jackson, 6th floor.

LINOTYPE operator—Must be union.
WM. H. POOL, 626 S. CLARK.

Machinists
Men with long experience in general machine shop practice who can qualify as lead men or instructors. Must be resourceful, aggressive, and able to handle any situation or set up when necessary.
SHELDON, 4258 N. KNOX.

MACHINIST
All around machinist, to become supervisor in small machine shop. Position is permanent and has very good possibilities. MUST HAVE OWN TOOLS. Wages $1.25 per hour to start.
Address D A 341, Tribune.

MACHINISTS
Assembly construction and repair work on light automatic production machinery. Must have own tools; wage $1 hour, 52 hour week.
APPLY 8TH FLOOR, 823 S. WABASH.

MACHINIST—Working machinist; under 50 yrs.; day work; 60 hours; must be able to supervise and setup grinders and precision lathe work.
R. C. Victor Mfg. Co.,
23 S. Jefferson. Fra. 4870.

MACHINERY MAINTENANCE
Top wages; plenty overtime; near loop. Moto-Sway, 430 S. Green-st.

MACHINISTS
And is capable of rebuilding machine tools; must have experience in scrapping and spotting; 52 hour week; day work. APPLY 608 W. ADAMS.

MACHINIST
JOURNEYMEN WITH TOOLS.
PREMIUM RATE, NEAR N. W. SIDE.
PHONE MICHIGAN 5600, EXT. 25.

MACHINISTS—Turret lathe, engine lathe, milling machine, cutter, grinder; good wages; overtime; advancement open; defense plant. Interview until 7 p. m. Van Buren 8228. 2834 W. Lake.

MACHINIST—All around maint. mechanic. Good wages; sheet metal plant nr. Harvey. 14600 Princeton, Int. 9611. Call eves, before 9 p. m. Dolton 1416.

MACHINE tool repair men and lathe hands; steady work. Rockcastle Machinery and Engineering Co., 716 W. Lake-st.

MACHINIST—Job shop exp.; good wages. 358 E. ILLINOIS-ST.

HELP WANTED—MEN.

Professions and Trades.

MACHINISTS
1st Class for Day Work
AND
Machinist Helpers
No Experience Necessary
For Night Work
60 hour week; time and one-half over 40 hours; good working conditions and wages.
STANDARD CAP & SEAL CORP.,
1200 FULLERTON

MACHINISTS
Milling Machine
Turret Lathe
Hand Screw Machine
100% DEFENSE WORK
NIGHT SHIFT. 58 HOUR WEEK.
Liquid Carbonic Corp.
3100 S. KEDZIE.

Machine Operators
Here's your chance to run a machine in a war factory. Need Drill Press and Broaching machine operators. Day and night work, 48 hour week. Draft exempt. Start immediately. Apply 2d floor.
Cummins Perforator Co.
4740 Ravenswood

MACHINISTS
To do bench and assembly work. 100% war work. Good post-war future. Good pay.
Apply employment office.
JOSEPH WEIDENHOFF, INC.,
4348 W. ROOSEVELT-RD.

MACHINISTS
A-1, at least several years' experience on close tolerance tool room work. Must have own tools and be draft deferred or exempt. Clean shop, excellent working conditions. 100% war work.
Scientific Engineering Co.
230 W. HURON.

Machine Shop Supervisor
Old reliable firm has permanent position open for man with actual experience in supervising machine shop work in small precision mfg. Must be first class mechanic. Plant is working 100% on war work. Further possibilities and starting salary excellent for right man. Submit full particulars with references in first letter. Address D B 487, Tribune.

MAINTENANCE MEN
with machine shop experience. Excellent opportunity for man with mechanical ability. Apply 1013 N. Cicero.

MAINTENANCE MAN
Mechanically inclined to do repair work in candy plant; good starting pay; plenty of overtime at time and ½ over 40 hrs. per week. Apply 1732 W. Hubbard, any time from 9 a. m. to 5 p. m.

Male Coach Cleaners
White or colored; no experience necessary.
C. & W. I. R. R. CO.
APPLY 448 W. 51ST-STREET.

MAN BETWEEN 30-45
$48-$53 a week. Cooler man, Checker and Platform work. Essential industry. Steady employment. Address D A 196, Tribune.

MAN—45 to 55; light work; dental laboratory. Apply 162 N. State, Room 907.

MARKER and sorter in dry cleaning plant —Splendid opportunity.
Cavanna Cleaners. 3501 N. Ashland.

MECHANICS
For all 'round repairs on Greyhound buses.
WELDERS
Experienced pre-heat; cast iron and aluminum
MACHINISTS
All 'round automotive
Essential Industry
Top wages. In up-to-date garage and machine shop. Ideal working conditions.
Greyhound Bus Line
570 E. 34th-place

MECHANICS
GREASERS AND SERVICE MEN.
Up to date shop. Good equipment. Union wages. Essential industry.
OLSON TRANSPORTATION CO.,
2222 S. Western-av. See Mr. Purdy.

MECHANICS
Experienced in assembling axles and installing airbrake equipment. Good pay and overtime. 100% war contracts.
C. R. Jahn Co., 3321 S. Pulaski-road.

MECHANICAL ENGINEER.
To design hot water tanks. Must be familiar with welding and tank construction. Experience in porcelain enameling desir. Salary. Address H K 38, Tribune.

MECHANIC—Good on small engines; $50 wk. Wisconsin Industrial Parts, 2446 Prairie.

MECHANIC—Experienced, to take care of ten bowling alleys in Florida.
ADDRESS D C 423, TRIBUNE.

MECHANICAL DRAFTSMEN [2]—$225 to $300; perm. Address C J 197, Tribune.

MEN WANTED
40 TO 50 YEARS
No Experience Necessary
Steady Factory Work
Good Pay and Overtime
Day or Night Work
Employment Office Open
Daily 8 A. M. to 4 P. M.
Except Saturday
Schutter Candy Co.
1013 N. CICERO

MEN 18 TO 45
FOR WAR INDUSTRY
ORDER FILLERS
STOCKMEN
PACKERS
SEE MR. VERBLEN
707 W. VAN BUREN

MEN-BOYS
100% WAR PRODUCTION
Good post war opportunities. Jobs with good pay and overtime. Radio position open for

Sheet metal workers and precision inspectors. Pre-test inspectors and transmitter testers.
Heavy radio assemblers and installers.
Line and final inspectors.
All around machine operators.
Radio repair men and service men.
The Hallicrafters Co.
2611 INDIANA. CAL. 1600.

MEN—45-50
Light Factory Bench Work
Good eyesight, with or without glasses; south side; starting rate $25 for 6 days. State age, nationality, citizenship, place of birth. Address D C 409, Tribune.

2 MEN 40-60
Take advantage of this opportunity with progressive mfr. Light factory work, pleasant surroundings. Good pay, all-time employment. Opportunity for advancement for serious minded workers. Apply ready for work. 2d floor, 315 N. Hoyne.

MEN—With mechanical ability and good eyesight, to learn to grind reamers. A splendid opportunity to learn precision work. Excellent working conditions. Hourly rate. If now on war work do not apply.
EVANS REAMER & MACHINE CO.
4541 RAVENSWOOD.

MEN—White; for chemical warehouse; defense industry; permanent position; good pay; ideal working conditions; no Sat.
Phillips & Martin Co.,
5524 N. Wolcott-av. Longbeach 3242.

MEN—For warehouse, to do trucking.
ELDERLY MEN PREFERRED.
N. SHURE CO., 200 W. ADAMS.

MEN—For machine shop; day and night work. Apply Midwest Well Supply Co., 3523 N. Kenton.

MEN—For general factory work in defense plant; steady and overtime. Apply Burton Dixie Corp., 1208 W. Cermak-rd.

MEN FOR FACTORY WORK—Essential war industry; pleasant working conditions; good pay. 4224 Division.

MEN—To be trained as milling machine operators; no experience necessary. A. Dalkin Co., 3232 N. Kilpatrick-av.

HELP WANTED—MEN.

Professions and Trades.

Men Wanted
FOR
War Work
WEST AND N. W. SIDE PLANTS
—
Diemakers
Tool Makers
Tool Grinders
Detail Makers
Lathe Operators
Milling Machine Operators
Test Set Repairmen
Electrical Testers
Test Set Makers
Tool Inspectors
Gage Inspectors
—
Punch Press
Turret Lathe
Milling Machine
Profiling Machine
Hand and Automatic Screw Machine
Drill Press
—
Assemblers
Stock Selectors
Helpers—Janitors
Watchmen—Sorters
Wiremen—Packers
Spot Welders
Bench Hands
Box Makers
Inspectors
—
Interviewing daily 8:15 a. m.-5 p. m. at 2060 N. Kolmar-av. and 23d-Cicero-av. as follows:
Sundays, 10 A. M.-2 P. M.
Monday thru Saturday,
8 A. M.-7 P. M.
APPLY
WESTERN ELECTRIC CO., INC.

MEN
for warehouse and shipping departments in essential industry
We have both permanent and vacation jobs open. Starting rate 69c per hour. Time and one-half for overtime and 10% bonus for night work.
Surface Lines to Our Door
STATEMENT OF AVAILABILITY REQUIRED IF PREVIOUSLY EMPLOYED IN ESSENTIAL WAR WORK.
CAMPBELL SOUP CO.
CENTRAL DIVISION
2550 W. 35TH-ST.

MEN
100% DEFENSE Factory Work
We Show You How
75 Cents Per Hour. Plenty of Overtime at 1½ rate
SEE MOORE
1230 E. 92D-STREET

MEN
for
FACTORY WORK
Essential Industry
Phoenix Metal Cap Co.
2444 W. 16th-st.

MEN
Day and Night Shift
EXPERIENCE NOT NECESSARY. PREFER SOME MECHANICAL ABILITY. LET US TRAIN YOU FOR LIGHT MAINTENANCE WORK. PERMANENT. 48 HOUR WEEK. BONUS ON NIGHT SHIFTS.
Apply at Once
8th Floor, 823 S. Wabash

MEN
25 TO 45 YEARS
Factory work; good working conditions. Rate 75c; 40 hours per week.
Procter & Gamble Mfg. Co.
1232 W. NORTH-AV.

MEN
With or without exp.; light factory work. Apply Western Venetian Blind Co., 351 E. Ohio.

MEN
Shipping room and warehouse.
No experience necessary.
Rockwell Barnes Co., 1511 W. 38th-st.

MEN OR BOYS
for general factory work; no experience required; war work; good wages.
S. Karpen Bros. 636 W. Cermak-rd.

MEN WANTED—For inside dairy work; good salary; vacation. Apply
BOWMAN DAIRY CO.,
4149 S. STATE-ST.

MEN
LIGHT FACTORY WORK; GOOD PAY.
222 W. MONROE, 2D FLOOR.

MEN—18 TO 40
Light metal manufacturing; day and night shift; 1031 N. Cicero.

MEN—Learn operate machines; day or nights. Apply 8 a. m. to 9 p. m., Columbia Envelope Co., 345 W. Hubbard, 5th.

MEN-BOYS—White; 16-45; steady; light factory work; no layoffs. DONKER PRODUCTS, 126 N. Union. Hay. 5572.

HELP WANTED—MEN.

Professions and Trades.

MEN 38-55
AND YOUNG MEN OF DEFERRED CLASSIFICATION
No Experience Necessary
WE WILL TRAIN YOU ON THE JOB AS
Drill Press Operators
Milling Machine Oprs.
Hand Screw Mach. Ops.
Punch Press Oprs.
External Grinders
Internal Grinders
Liberal incentive pay by which you can earn a dollar per hour in a reasonably short time.
You must have proof of citizenship and not be employed at essential war work.
Plant now operating 100% at war work with excellent opportunities for post-war period.
APPLY TODAY
407 S. Dearborn, Room 655
9:30 a. m. to 1 p. m. only

MEN
Work for
EVERSHARP
Manufacturers of essential writing instruments and fighting instruments
Engineers
Tool Makers
Janitors
Prod. Schedule Clerk
Accountants
Sales Correspondents
Expediter
Timekeeper
Apply today at Employment Dept.
EVERSHARP, INC.
1800 W. Roscoe-st.
Chicago, Ill.

MEN, 18-55
Vital war industry needs men to turn out cartons for the war effort.
No exper. necessary
FULL, PART TIME
Time and ½ over 40 hours
APPLY 9 A. M.-8 P. M.
CONTAINER CORP. OF AMERICA
905 N. MAY-ST.

MEN
living West to work in our Cicero plant. Experience not necessary. We will train you in various jobs in war production plant. Life insurance and hospitalization plans.
APPLY IN PERSON
MAREMONT AUTOMOTIVE PRODUCTS, INC.
1625 S. ASHLAND-AV.

MEN
Experience not necessary. We will train you in various jobs in war production plant. Life insurance and hospitalization plans.
APPLY IN PERSON
MAREMONT AUTOMOTIVE PRODUCTS, INC.
1625 S. ASHLAND-AV.

MEN
Positions now available
DAY OR NIGHT SHIFTS
48 HOUR WEEK
WESTERN FELT WORKS
4029-4115 OGDEN-AV.

MEN wanted—For building laborers; U. S. naval construction project; union job; good working conditions; time and one-half for overtime; will not consider any one now employed in essential war work. Apply at U. S. employment Service, Ottumwa, Ia. This advertisement has the sanction of the local U. S. Employment Service.

MEN—Labor work; white or colored; steady work; no experience necessary.
4310 SHIELDS-AVENUE.

MEN and women—No age limit. Summer resort, Mich. Monroe 2200.

MICRO FILMING—A new industry can use you as a film processor or operator. Call today at Rm. 912, 209 W. Jackson-blvd.

Mill Set-Up Men
needed by war factory located in Ravenswood; 10 hour shift; day and night work. Start immediately. Must set up and run own work. Apply 2d floor.
Cummins Perforator Co.
4740 Ravenswood-av.

Milling Machine Hands
SHELDON, 4258 N. KNOX.

MUSIC teacher—Some knowledge of violin nec.; good salary; perm. position out of state. Address H K 24, Tribune.

NAILERS—Hand, expd. Rib saw operators. Helpers. Box factory, 1224 W. Madison.

OVEN MAN—Day work; 40 hr. week; 5 days; good pay; free hospitalization and insurance. Apply John Soderstrom Kungsholm Baking Co., 4614 W. Washington-blvd. Man. 4816.

OPTOMETRIST—Best wages; perm.; beau. estab. office. Address D A 54, Tribune.

HELP WANTED—MEN.

Professions and Trades.

MODEL MAKER
For Sheet Metal and Machine Parts
Mechanical Inspector
for stampings, die castings, and screw machine parts.
WAR WORK
and Overtime
APPLY AT FRONT DOOR.
WELLS GARDNER & CO.
2701 N. Kildare

ORDER PICKERS
FOR DRUG WAREHOUSE
EXCELLENT OPPORTUNITY FOR ADVANCEMENT; GD. STARTING SALARY
STINEWAY DRUG CO.
1104 S. WABASH, OFFICE 5TH FLOOR

ORDERLIES—Expd.; good salary, meals incl. Presbyterian Hosp. 1753 W. Congress

PACKER
and assistant in shipping room. Small, old established firm. Essential industry. No experience necessary. Age is secondary. MacGill, 461 W. Erie-st., Sup. 2957.

PACKER and shipper for modern Cicero plant—Good transp.; lunchroom in bldg.; 65c to start; automatic increases. General Stores Dept., 4700 W. 19th-st.

PACKERS—Must be expd.; essential industry; permanent position. Ph. Monroe 8814.

Packing Room Helper
2 POSITIONS OPEN.
SALARY $120 MO., 45½ HR. WEEK.
DRAFT EXEMPT.
SEE PERSONNEL MANAGER, RM. 262.
MERCHANDISE MART. WHI. 4141.

PAINTERS for north side residential hotel year around work. $115 per mo. Must be sober and reliable. Apply 8 a. m. Ready for work. 501 Surf-street.

PAINT SPRAYER AND BRUSH HAND—Experienced on new freight cars; piece work; 6 days per week.
Apply 2310 S. PAULINA.

PAINTER, $135
Permanent; for North Side furnished apt. hotel. 444 St. James-pl. Div. 1100.

PAINTERS—NO CHARGE FOR JOB for Hotel App.; any time aft. 10:30 a.m. 176 W. ADAMS, ROOM 1940.

PAINTER and paper hanger—For rooming house; $7.00 per room; all material furnished. 4655 Kenmore-av.

PAINTERS—For stack work. Plenty of overtime. Union men. Contact business agent in Gary.

PAINTERS—Steady work for right man. Brunswick 5932.

PAINTER—Union. Steady work. Regular hours. Chicago territory. Michigan 9806.

PAINTERS—APT. HOTEL WORK.
GOOD PAY, STEADY. LON. 6800.

PAINTING FOREMAN
for industrial plant. Experienced in all types of painting. Night work.
In reply give age, number and type of dependents, salary desired, experience in detail. Please give phone number.
Address D A 240, Tribune.

PAINTER
Large radio firm doing 100% war work has opening for first class spray man with baking, wrinkle experience. Bring birth certificate.
PRESS WIRELESS, INC.
1339 Diversey Parkway.

PAINTERS—For exterior work. Union. 4340 Cottage Grove.

PAINTERS and paper hangers—A-1; $1.25 an hr. Call Berkshire 2504.

PAPER CUTTER
with some embossing knowledge.
Call after 6 p. m., Midway 7385.

PAPER BOXES
ESSENTIAL INDUSTRY
Quad or wrapper setter to supervise and set machines. Also single and double scoring machine operators. Good opportunity. Post-war employment. Vacation with pay. Free hospital insurance. Good wages. Acme Paper Box Co.,
5950 S. State-st.

PAPER CUTTERS
Steady job with good pay on Seybold, Sheridan power cutters.
HARLICH MFG.
1417 W. JACKSON.

Paper Cutter and Jogger
Those with exp. on lithographic work. H. J. Schultz Lithograp Co., 231 Institute-pl., 1 block north of Chicago-av., at Franklin.

PAPER CUTTER.
Must be exp.; essential work; steady now and after the war; days.
Excello Press. 3336 W. Franklin-blvd.

PAPER WAREHOUSE
Packers and stockmen; 5 day week; permanent. Butler Paper Co., 223 W. Monroe

PAPER CUTTERS
who can handle large Seybold machine. Room 1205, 53 W. Jackson.

PAPER CUTTER.
98C AN HR., TIME ½ OVER 40 HRS.
ADDRESS C H 583, TRIBUNE.

PART time or full time—High school students; to learn good trade. Murray Varat Co., [illegible]8 S. Clinton.

PERPETUAL INVENTORY
Hardware or plumbing exp. essential. PHONE MICHIGAN 5600, EXT. 25.

PHOTO FINISHING.
Man with experience, to operate film developing machine; also expd. Pako printer. Color Photo Service, 608 S. Dearborn.

PHOTOGRAPHER—Highly exper. man for leading portrait studio; quality work; excel. sal. Hol. 6343. John Allan Studio.

PIN BALL MECHANIC
Full time. $75 per week to start.
Kedzie 7766.

PLATERS
PLATERS' HELPERS
Polishers and Buffers
COLORED OR WHITE
EXPERIENCED OR INEXPERIENCED.
Job Shop Plating Plant
Will train for war work.
Good opportunity to learn trade.
GRUNWALD PLATING
2559 W. 21ST-ST.

PLANER OPERATORS
SHELDON, 4258 N. KNOX.

PORK BONERS
Good wages, 100 miles from Chicago. Steady work. Call Yards 0400, or apply 3817 S. HALSTED.

PORTER—SIMONIZER
White or colored, age no limit. $30 wk. Triangle Motors, 7743 Stoney Island.

POULTRY dresser—Expd., $50 week to start. Must be good. Joliet Farm Market, 213 E. Cass-st., Joliet, Ill. Ph. 4774.

PRESSERS
for Hotel Valet Shop. Also Cleaner and spotter. Experienced men can have steady, all year work at highest wages. Also one or two inexperienced handy men who want to learn well paid trade. Servidor Department—24th floor.
PALMER HOUSE

PRESSERS
EXPERD.; FULL TIME.
$1 PER HOUR
5 day week; vacation with pay; ¼ block from street car. Suburban Home Cleaners, 8017 W. 30th, Riverside. Berwyn 400.

PRESSER-BUSHELMAN
Hand presser and bushelman for men's fine clothes; retail shop; steady work. A. STARR BEST. 11 N. WABASH.

PRESSERS—To work from 5 p. m.-12; good opportunity to earn extra money in pleasant working conditions. Society Cleaners & Dyers, 2535 N. Western, Brunswick 7000.

PRESSER
for valet shop. Apply Lawson Y. M. C. A., 30 W. Chicago-av.

PRESSER
Silk and woolens. Apply Valet. Edgewater Beach Hotel, 5349 Sheridan.

PRESSER—Colored; to operate Hoffman steam presser. Midwest Sportswear Mfg. Co., 318 W. Adams, 5th floor.

PRESSERS—KENWOOD CLEANERS.
740 W. 47TH.

PRESSER-Shoemaker—$40; day off. Twin Ace Cleaner, 556 E. 67th, Wen. 8576.

PRESSER—Steady work. Munger's Dry Cleaning, 2412 Indiana-av.

PRESSER—Full or part time. 3026-28 Cheltenham-pl.; South Shore 2421.

PRESSER—FOR AFTERNOONS.
15c SUITS. 5455 BELMONT-AV.

PRESSER—Able to sew. Valet Shop, 200 E. Chestnut-street.

PRESSMAN—Kluge; steady job; good working conditions. Harrison 6302.

PRESSMAN—Miehle vertical; steady work. Holmes Co., 161 W. Harrison.

HELP WANTED—MEN.

Professions and Trades.

PRESSMAN—Man now operating Gordon press who is interested in learning to operate Vertical and Kelly presses; good opportunity under good working conditions. Apply 5th floor, 200 E. Illinois-st.

PRESSMAN—EXPD.
Bread wrapper prtg.; good pay; minimum 48 hr. wk. Vacations with pay, hospitalization and insurance benefits.
Address D C 410, Tribune.

PRESSMAN—For 2 color embossed steel press; 45 hour week; $1 per hour; time and ½ over 40 hours. A. M. Steigerwald Co., 913 W. Van Buren.

PRESSMAN—Miehle vertical, to work in our new modern label plant at 2435 N. Sheffield-av. American Label Co.

PRESSURE PIPE WELDERS WANTED. Experienced on code and pressure pipe electric welding for construction of vital war plant near St. Louis. Rate $1.75 per hour. Now working 53 hour week; time and one-half for overtime. Approximately five months' work. Union conditions. Housing situation normal. If interested, wire collect to THE M. W. KELLOGG COMPANY, Woodriver, Ill. Employees now in essential industries must furnish certificate of availability.

PRESS feeders for Gordon—Small shop; good pay. Apply 3090 Milwaukee-av.

PRESS feeder for Miehle — Publication work. Steady. 2810 S. Michigan.

PRINTING.
Miller Simplex helper; day or night; steady work; boys 16 or 17 yrs.; learn printing; gd. oppor. The Schenker Co., 1040 Fullerton. Diversey 1065.

PRINTER—Union; also press lock-up man. 520 N. Dearborn.

PRODUCTION CLERKS
TIMEKEEPERS
SHIPPING CLERKS
SCALERS
STEADY WORK IN AN ESSENTIAL INDUSTRY WITH AN EXCELLENT OPPORTUNITY FOR ADVANCEMENT.
APPLY EMPLOYMENT OFFICE.
4200 S. MARSHFIELD,
1 BLOCK WEST OF ASHLAND.
AN ARMY-NAVY "E" PLANT.

PRODUCTION ENGINEERS [2]—Experienced in preparation of operation analyses, routing sheets, and bills of material; also in supervision of tool design and time studies for manufacture of small precision parts. Must be thoroughly familiar with machine tools and capable of preparing cost estimates. Box 804 Equity, 113 W. 42d, N. Y. Persons in war work or essential activity not considered without availability statement.

PUNCH PRESS OPERATORS
Can earn with bonus and overtime $55 for 50 hours work. Pleasant working conditions.
100% War Production
Webster Chicago Corp.
5622 Bloomingdale-av.

Punch Press Operators
Experienced. Top rates. Good conditions. 100% war plant. Permanent work.
Call Seeley 7460

Punch Press Operators
For automatic fed press. Will train steady, reliable men. Also trucker, packer. Principal Die and Stamping Co., 3464 N. Knox.

PUNCH PRESS OPERATOR.
Exp.; war work; good conditions; perm. job. Hub Electric Corp., 2219 W. Grand.

Radial Drill Press Hands
Engine Lathe Hands
2 All Around Machinists
WAR WORK
48 Hour Week. Steady.
The Globe Company
4000 S. Princeton

Radio Man
Able wire and repair test sets. Good basic knowledge for all around laboratory work. 100% defense plant. Nr. I. C., bus, and surface. Calumet 1060.

RADIO SERVICEMAN
Full time, or able to devote fair amount of part time work. Car NOT necessary. Crittenton Radio Co. ARDMORE 2548.

RADIO service man—Retail store; good pay; give experience and phone number. Address D C 337, Tribune.

RADIO REPAIR MAN.
4912 W. MADISON-ST.

Railway Mail Handlers
Baggage men; no exp. nec.; steady wk.; 21 to 50; 48 hr. wk.; $5.20 day start; overtime 1½; raise as you learn; essential. Employment office, Union station.
516 W. JACKSON

REFRIGERATION serviceman—Exp.; will guarantee $350 mo. 551 W. Washington.

REFRIGERATOR REPAIR MAN.
4912 MADISON-ST.

ROLLING MILL HELPERS
Men accustomed to heavy work needed as helpers in a brass and other nonferrous metals rolling mill engaged in 100% War work.
Interviewing Daily
Sunday 10 A. M. to 2 P. M.
Monday Thru Saturday
8 A. M.-7 P. M.
APPLY
Western Electric Co., Inc.
23d-place and Cicero-av.

ROOFERS.
Tar and gravel; experienced only; top pay; steady work. J. J. Dunne Roofing Co., 3411 Ogden-av. Law. 0114.

SAWMAN—Dado saw; experienced. Indian Trailer Corp., 122 E. 63d-st.

Screw Machine Men
If you have had experience operating or setting up hand or automatic screw machines, we have a real proposition to offer you. 100% war work.
Phone Seeley 7460

SCREEN artist—Steady work; good pay. Duro Decal, 616 W. Adams.

SET-UP MEN—OPERATORS
Hand screw machines, bench lathes, etc.; with or without experience; top wages; 55 hour, 5 day week; near loop.
MOTO-SWAY. 430 S. GREEN.

SET-UP MEN
For hand screw machines; good wages; overtime; nr. loop; for days—nights. Wilson Industries, Inc., 551 W. Lake.

SEYBOLD CUTTERS
Apply 4th Floor
HARLICH MFG. CO.
1417 W. Jackson-blvd.

Shaper Operators
SHELDON, 4258 N. KNOX.

SHEET METAL WORKERS
DRILL PRESS, ASSEMBLY,
GENERAL FACTORY WORK.
100% WAR WORK.
G. H. BISHOP CO.
217 N. DES PLAINES.

SHEET METAL MECHS.
Blow pipe worker, experienced. Steady after war is over. Man to replace one in our employ 15 years.
Address D A 311, Tribune.

HELP WANTED—MEN.

Professions and Trades.

SHEET metal machine operators—Wilson Sheet Metal Works, 4318 N. Western.

SHEET metal mechanic—In and outside; steady; job shop. 5646 Broadway.

Sheridan Automatic Embosser Operator
steady job; highest pay in Chicago; plenty of overtime; new machine; permanent position; wonderful opportunity for right man. Address D A 100, Tribune.

SHIPPING LABORERS
MACHINE OPERATORS
NO EXP. NECESSARY.
UNIVERSAL FORM CLAMP CO.
1238 N. KOSTNER-AV.

SHIPPING CLERK
Exper. not necessary. Age 40 to 50. Clean, pleasant surroundings. So. Side. Salary $35 per week.
Address D B 445, Tribune.

SHIPPING and receiving clerk—Metal gds.; exper.; good wages. Columbus 4329.

SHOE CUTTER—Experienced; good pay. 1320 Blue Island.

SHOE factory — Edgesetters. Coll. Rood, Haan & Co., 18 E. 24th. Cal. 3540.

SHOP FOREMAN — Exp. operating small woodworking production shop; permanent position with chance for advancement. Starting salary, $50 per week. Phone Superior 5922 for appointment.

SHOWCARD writer—Capable of assisting display mgr. Windmiller's Dept. Store, 3601 Irving Park-boulevard.

SILK SCREENER
Experienced; war work; must be citizen.
Press Wireless, Inc.
1339 DIVERSEY-PKWY.

SIMONIZER
Good pay. White or colored.
PONTIAC, 5010 IRVING PARK-RD.

SMYTHE CASEMAKER OPERATOR—Day and night shift open. Steady job. Good pay. Nice working conditions.
HARLICH MFG. CO.
1417 W. Jackson-blvd.

SPOT WELDERS
LIGHT WORK
Wittek Mfg. Co.
4305 W. 24TH-PLACE

SPRAYER
Expd. on synthetic enamel, lacquer, and Wrinkle finishes; war work. Advertising Poster & Finishing Co., 440 W. Huron.

STICKER HAND WANTED.
Experienced in sash and door plant. California Mfg. Co., 2257 S. Troy.

STOKER REPAIR MAN.
4912 MADISON.

Standards and Methods Engineers
Experienced in Tool Methods and Processing. Must know work and cost standards, small tool and machine parts standardization. All information must be included in your first letter as to complete experience, education, salary expected and draft status. Address H K 33, Tribune.

STOCKMEN
ORDER FILLERS
SHIPPING ROOM
GENERAL WAREHOUSE
Good working conditions. Advancement. Steady; 40 hour week, time and ½ over 40 hours. Apply Hibbard Spencer Bartlett, 211 E. North Water-street.

Stock Room Manager
Well versed in perpetual inventory and other records. Good housekeeper, neat and orderly, draft exempt or deferred. Now 100% war work, but will be steady peace time job.
METAL SPECIALTIES MFG. CO.
3200 CARROLL-AV.

Stock-Receiving Clerk
OUR WORK IS 100% WAR WORK, WITH POSSIBILITIES FOR ADVANCEMENT. SALARY IS ADEQUATE.
MICARTA FABRICATORS.
5324 RAVENSWOOD.

STOCKROOM clerk—100% war work; postwar future. Neat, orderly man preferred. Apply 5th floor, 512 S. Peoria.

SURFACE GRINDER EXPERIENCED
Good pay; excellent working conditions; new machines. Call Law. 1900, ext. 38.

TAILOR—Steady work; year round for good repair man; one with fur exp. pref. Write M. Kuhn, Aurora, Ill., or phone Surgal Trimming Co., Webster 3333 Wed.

TAILOR-presser combination—Take charge of cleaning store; $50 wk.; reference req. 5958 Chicago-av.

TAILOR—For alteration, at navy school in California; essential job for duration; top wages. Address D A 210, Tribune.

TAILOR—Gd. pay and steady job. Apply immediately. Federal Cleaners & Tailors, 1552 Morse-av. Hollycourt 5243.

TAILOR—All around tailor, also second baster on men's coats. 2d Floor, 836 Roosevelt-road.

TAILOR—1st class; steady work; $40 a week or more for the right man.
5342 LAWRENCE-AV.

TAILOR—Expd. all around on custom coats. 35 W. Jackson, Room 33.

Thompson Die Cut Feeders
Part Time or Plenty Overtime
Get into an essential industry making containers for war use.
See Mr. Snyder
4200 W. 42d-pl.

TIME STUDY MAN AND RATE SETTER—Experienced in the manufacture and fabrication of small precision parts. Applicant must be thoroughly familiar with machine tools and capable of preparing cost estimates. Box 808 Equity, 113 W. 42d., N. Y.
Persons in war work or essential activity not considered without availability statement.

TIME STUDY—JR.
Fine opportunity for draft exempt man with some experience or will train man with proper machine shop background in 100% defense industry with fine post-war possibilities. Address D C 261, Tribune.

TINNERS and solderers—Light sheet metal work; apply only on 5th floor.
Henry Giessel Co. 570 W. Adams.

TIRE REPAIR MEN
FOR ARMY TIRES
Can use several experienced tire men who are capable of earning $50 or more per week. Also a few beginners.
3600 S. MORGAN

TIRE VULCANIZERS AND RECAPPERS—Exp.; new. mod. shop; top wages. Essential industry. Perm. pos. Industrial Tire and Supply Co., 1820 Indianapolis-blvd., Whiting, Ind. Whiting 1032. 35 miles from Chicago loop.

TRANSFORMER tester—Experienced.
2614 W. NORTH-AV.

Toolmakers
for bakelite and plastic molds.
Defense work.
Permanent thereafter.
See Mr. Mitchell.
Imperial Molded Products Corp.
2925 W. Harrison.

Tool and Diemaker
Only top notch men with at least 10 years' experience considered. $1.75 per hour plus bonus to start. Plenty of overtime. Light and airy shop. Close to loop.
Address D C 303, Tribune.

TOOL ROOM FOREMAN
Experienced.
Factory engaged in 100% war work.
Give full particulars.
Address D C 334, Tribune.

TOOL MAKERS
Do you want to establish yourself with a company doing 100% war work, with fine post-war possibilities, good conditions, top rates? Phone Seeley 7460.

Tool and Die Makers
In war plant; good salary, plus bonus; plenty overtime. Apply Harrison Sheet Steel Co., 4718 W. Fifth-av., Chicago, or call Mansfield 1262, Mr. Mueller.

TOOL AND DIE MAKERS
Excellent working conditions; draft exempt; war work; day or night.
BADGER TOOL AND MFG. CO.
1501 W. Polk-st. Day or eve. Canal 5510.

TOOL DESIGNER
for special machinery.
CAMERON CAN MACHINERY CO.,
240 N. Ashland-av.

TOOL AND DIE MAKER—Work on dies for aircraft parts. Ideal work, conditions. Overtime. Post-war future. Leader Elec. Mfg. Corp., 6127 Broadway.

TOOL AND DIE MAKERS
Experienced essential industry.
NORLIPP CO., 556 W. CONGRESS.

[Continued on following page.]

HELP WANTED—MEN.

[Continued from preceding page.]

Professions and Trades.

Tool AND DIE MAKERS
100% WAR WORK
MODERN PLANT
D. GOTTLIEB & CO.
1140 N. KOSTNER.
ALBANY 2640.

Tool and Die Makers
100% WAR EFFORT
Good pay and excellent working conditions. Get set in a permanent job which will last after the war. Day or nights. All the overtime you want. Sunnyside Tool & Die Works, 2222 N. Cicero.

TOOL MAKERS—Top pay. Plenty overtime. Monroe Acme Co., 215 N. Aberdeen.

TREE EXPERTS.
Experienced or willing to learn; highest wages; steady, interesting work. Phone Greenleaf 1877.

Truck Trailer Mechanics
Highest wages, modern shop. Apply Mutual Trucking Co., 817 W. 21st-st.

TRUCK Mechanic—Experienced: hours 11 a. m.-8 p. m. Cooper-Jarrett Motor Freight Line, 3315 Parnell-av.

Turret Lathe Opers.
Two experienced operators wanted by old well established mfr. now in 100% war work. Draft exempt or deferred. Plenty overtime and good working conditions.
METAL SPECIALTIES MFG. CO.,
3200 CARROLL-AV.

Turret Lathe Hands
SHELDON, 4258 N. KNOX.

UPHOLSTERERS, springers, strippers, cutter—Exp.; A-1 on repair work; union; steady; plenty overtime. 519 S. Green-st., 2d. Workman Service. Monroe 9111.

UPHOLSTERERS — Guaranteed $100 per week. Come ready to work. Bring tools. 3048 W. Roosevelt.

WALLPAPER STOCKMAN
Experienced in receiving, shipping and care of stock. Must be draft exempt. Large company; 44 hour week; good salary; excellent opportunity for right party. State qualifications fully.
Address D A 265, Tribune.

WAR WORK OPPORTUNITIES for MEN
Plant Conveniently Located on Northwest Side (1400 W., 2600 N.)
Intensive training and rapid advancement for qualified employees in the following occupations:

MACHINE OPER'TION
Grinding
Lathe
Milling
Profiling
Screw Mach.

GENERAL FACTORY
Assembly
Bench Work
Inspection
Wiring
Machine Repairs

MAINTENANCE
Laborers
Millwrights' Helpers
Porters

Shipping and Stock Rooms
Tool Crib Attendants
Packers
Stock Record Clerks

Many desirable employee privileges

Prompt interviews from 8 a. m. to 4:30 p. m. Monday through Saturday and to 8 p. m. on Tuesday. If now on full time war work do not apply.

TELETYPE CORP.
Employment Office
2600 Southport-av.

WASHING MACHINE REPAIR MAN. 4912 MADISON-ST.

WASHER and greaser—Colored: exp.; $35 per wk. to start. 3300 W. Grand.

WATCHMAKERS
Beginners Considered
Chance to learn good peace time trade. Apply Chicago Mail Order Co.
511 S. Paulina-st.

WATCHMAKERS—Take wk. home; gd. pay. ROOM 504. 36 W. VAN BUREN-ST.

WATCHMAN
Nights. One capable of changing truck tires and greasing. Pleasant working conditions. SEE MR. BELGRAVE, 400 N. PEORIA.

WELDING
Learn in FIVE WEEKS Spare time. Big shortage trained men and women. Plenty of WAR jobs. Write, phone, or visit UTILITIES ENG. INSTITUTE. 1314 W. BELDEN-AV. DIV. 8633.

Western Pacific Railroad
wants in California, Nevada, and Utah expd. telegraphers, station clerks, brakemen, oil burner fireman, yard clerks, dispatcher, expd. switchmen if not already employed in essential industry; must be physically qualified to perform duties. Apply Western Pacific Railroad, 105 West Adams-street, Chicago. Ran. 3562.

W. F. HALL PRINTING CO.
has work for men and boys. Day and night work Hours:
7:15 a. m. to 3:45 p. m.
3:45 p. m. to 12:15 a. m.
11:15 p. m. to 7:15 a. m.
You do not need previous experience to qualify for positions as:
BOOK PILERS
LOADERS
BUNDLERS
SACKERS
TRUCKERS
CAR UNLOADERS
Bring Social Security Number.
4600 DIVERSEY
EMPLOYMENT DEPT.

WOODWORKERS—To make feet for artificial limbs. J. F. Rowley, 521 W. Monroe

HELP WANTED—MEN.

Professions and Trades.

WOOD WORKERS
For an essential industry. Sawyers, cabinet makers and helpers. Sprayers experienced on wood finishing. Good working conditions. 49 hrs. per wk., time and one-half over 40 hrs. Apply ready to work. Parkholme Display, 606 S. Independence.

WOODWORKERS
Assemblers, machine hands, men to learn trade, war work. Louis Hanson Co., 1500 N. KOSTNER-AVENUE.

WOODWORKERS
Trim saw operators; 56 hr. week; night or day shift; good wages. Service Industries, Inc., 2025 Calumet-av.

WOODWORKERS.
Good pay. Day and short evening shift. Band sawyer. $1.00 per hour. Cabinet makers, shaper hands, finishers. Ritz Mfg. Co., 2133 S. Kedzie.

WOODWORKERS, sanders, belt and drum. Trim sawyers, bore machine hands, cabinet makers, factory help. War work. Zangerle & Peterson, 2164 Clybourn.

100% WAR WORK
Lathe and Drill Press operators. Will train. Good pay to start. Chance for advancement. Free group and life ins., hospitalization, etc. West side. Good transportation. Apply 2305 W. Erie-street.

WORKING foreman—Exp. in fabricating and machining laminated plastics; also read blue prints.
6127 N. Broadway. Hol. 5000.

Pharmacist.

PHARMACISTS
or Assistant Pharmacists Full time as assistant managers. Good salary and commission; shift one week days, one week evenings; opportunity for advancement. Apply
Liggett Drug Stores
EMPLOYMENT OFFICE, STATE AND MADISON.

DRUG CLERKS
Must be expd.; Loop and north side stores; high salary and comm. earnings; opportunity for advancement. Apply
Liggett Drug Stores
EMPLOYMENT OFFICE, STATE AND MADISON.

PHARMACIST
For Battle Creek, Mich., store. Must be registered or willing to reciprocate. Excellent salary, hours and opportunity. Apply at the store in Battle Creek and to Mr. Stephan, Chicago.
LIGGETT DRUG STORES
EMPLOYMENT OFFICES, STATE AND MADISON.

PHARMACIST—Short hours; good salary; Apply New Michigan Hotel Pharmacy, 102 E. Cermak-rd.

REG. pharmacist—Male or female; must have ref. J. L. Rosenblum, 7060 Merrill.

ASSISTANT OR GOOD APPRENTICE. Southwest Drug Co., 2535 W. 63d-st.

Farm and Garden Help.

CHILDLESS couple — Experienced small farm, separate modern quarters; excellent salary. Honey Hill Farm, Barrington. Phone 158W2.

COLORED couple—To work on poultry farm. Also single white man. Ph. Irving 4600.

Butlers, Chauff'rs, Housemen, Etc.

CHAUFFEUR—Colored; experienced; must have license. Apply 312 W. Madison, 2d fl.

Clubs, Hotels, and Restaurants.

ASSISTANT ice cream maker for loop dept. store. $35. Will teach a capable man for permanent job. No fee. Fountain Management Association, Miss McLellan. Central 8506.

ASSISTANT Night Clerk — Must know switchboard. $80 mo. and tips. Can use older man. Commonwealth Hotel, 2757 Pine Grove.

BAKER OR BAKER'S HELPER
Steady position with reliable firm. See MR. WEST, week days, from 8 a. m. to 5 p. m.
PIXLEY & EHLERS
77 West Jackson

BAKER
or Baker's helper; must be active and good worker. Apply at 1629 Orrington-av., Evanston.

BAR PORTERS
Colored: $30 per week; 7 days; 9 p. m. to 7 a. m. 1316 W. MADISON.

BARTENDER
Must have fine appearance and accustomed to high class clientele. State age, salary, and experience.
ADDRESS D C 145, TRIBUNE.

BARTENDER
ISBELL'S
1435 HYDE PARK.

BARTENDERS
Exp'd and capable men for beautiful new loop cocktail lounge opening soon; very good salaries. Apply now, 9 a. m. to 5 p. m., Room 1227, 33 N. La Salle-st.

BARTENDER
Experienced in cocktail lounge or hotel work. Apply Chatter Box, 6445 Sheridan-rd., after 2 p. m.

BARTENDER
Exc. salary; good working cond. Hotel Del Prado, 5307 Hyde Park-blvd.

BAR PORTER
Good salary, plus meals. Blackhawk Restaurant, 139 N. Wabash.

BARTENDER—La Grange Country club. Good wages, room, and board. Call La Grange 66, Mr. Buck.

BARTENDER—No experience necessary; gd. pay; call after 8 p. m. Circle Inn, N. W. corner 63d-Cottage Grove.

BAR boy—Good wages; steady job. Apply Bob Spears, 3 p. m. to 8 p. m. St. Clair Hotel. 162 E. Ohio.

BARTENDER—Expd.; ex-saloonkeeper preferred; salary $55 week. Barney's Market Club, 741 W. Randolph.

BARTENDER— Between 50 and 60; good salary; refs. Address D A 143, Tribune.

BARTENDER—Good wages; responsibility. Refs. See Mr. Nicholson, 4404 Broadway.

BARTENDER—Must be sober, reliable, draft exempt, steady. See, 9767 aft. 10 a. m.

BARTENDER—Union; age 40-60; reliable; steady man only. 220 S. State. Room 626.

BARTENDER—Nites; apply Tues. after 9 or Wed. after 5. 2506 Lincoln.

BELL BOYS
Apply Mr. Armstrong, Edgewater Beach Hotel, 5349 Sheridan-rd.

BOYS
High School Age, 16 yrs. Up
MEN'S PAY!
Air Conditioned Comfort
AFTER BRIEF TRAINING LEARNING OUR SYSTEM AS HELPERS. YOU ADVANCE RAPIDLY. AS QUALIFIED INTO KEY POSITIONS AS COOKS AND BAKERS OR IN OUR STEWARD'S STOCKROOM AND MAINTENANCE DEPARTMENTS AT MEN'S PAY. IF GOOD, YOU CAN SOON LEARN TO EARN $25, $30 WEEK UP!
END MONEY WORRIES
STARTING SALARY WHILE TRAINING $19.90, REALLY EQUALS $23.55 WEEK, AS WE OFFER OTHER BENEFITS WORTH $4 WEEK, INCLUDING BIG DISCOUNT ON MEALS, AND NEAT UNIFORMS, LAUNDERED FREE. THUS YOU SAVE YOUR STREET CLOTHES AND GOOD SALARY ENABLES YOU TO BUY EXTRA CLOTHES AND HAVE GOOD TIMES. THIS IS YOUR OPPORTUNITY FOR A FINE CAREER. FOR WHICH TOP FORUM TRAINING QUALIFIES YOU ANYWHERE. ASK CASHIER TO SEE PERSONNEL MGR.
FORUM
Cafeteria, 64 W. Madison

BUS BOYS
COLORED; no experience necessary; meals and uniforms furnished; good hours and salary. Apply Mr. Attwell.
HARDING'S. 68 W. MADISON.

BUS BOYS
White; for Marine Dining Room of Edgewater Beach Hotel, 5349 Sheridan. Apply Mr Schurer, Catering Office

BUS BOYS
White or colored. Apply Colonnade Room, Edgewater Beach Hotel, 5349 Sheridan-rd.

BUS Boys—White; good salary; meals, tips, and uniforms; no Sunday or holidays. Apply Miss Werno, Bismarck Hotel Coffee Shop.

BUS BOYS
Salary, meals, uniforms, bonus and steady. Ricketts, 2727 N. Clark.

BUS BOYS
Good salary, plus tips and meals. Blackhawk Restaurant, 139 N. Wabash.

BUS BOY—White or colored. Fri., Sat. and Sun. nights. Reg. 9627 after 11:30 a. m. CLUB HIGHLAND

BUS boy—Col.; days; no Sun.; good pay and meals. Geo. P. Hill, 11 W. Washington.

BUS BOY—GOOD SALARY.
HUYLERS. 917 N. MICHIGAN.

HELP WANTED—MEN.

Clubs, Hotels, and Restaurants.

BUS BOYS OR MEN
HENRICI'S RESTAURANT
67 W. RANDOLPH

CAPTAINS
Marine dining room, Edgewater Beach Hotel. Apply Mr. Schurer, Edgewater Beach Hotel, 5349 Sheridan-road.

CARVERS BUS BOYS COUNTER MEN
Excellent salary and hours. Meals and uniforms furnished. No Sunday work. Opportunities unlimited. Apply Miss Fitts.
Harding's 21 S. Wabash

CASHIER
NIGHTS; GOOD WAGES.
RICKETT'S. 103 E. CHICAGO.

CHEF'S helper or second cook—Beautiful summer camp in southern Wisconsin; top salary. Superior 6111.

CHEF, dishwashers—Colored; good wages. Apply Vogel's, 501 N. Michigan.

CHEF—A-1; TOP WAGES.
BLACK FOREST, 2638 N. CLARK.

— CLEANERS —
Nights; $95 per mo. Apply timekeeper's office, 5349 Sheridan-road, Lon. 6000.

CLERK—Young man to assist day clerk. 1400 Lake Shore-drive.

CLERK—For small hotel; few hrs. eves.; rm., bd.; sal. 454 Melrose.

CLERKS—2, DAY OR NIGHT.
WHITEHALL 6300.

COLD Meat Asst. and 2d Cook. Ill. Athletic Club, 112 S. Michigan.

COOKS
For Industrial Plant Cafeteria
Large scale operation. Give full particulars in first letter including salary desired, experience and draft status—enclose recent small photograph.
Address H K 31, Tribune.

COOKS
OUT OF TOWN
Fry, second and relief; must be experienced; transportation furnished.
FRED HARVEY
APPLY ROOM 1749, 80 E. JACKSON.

COOKS
Swing Man
Short Order Man
HENRICI'S RESTAURANT
67 W. Randolph-st.

2D COOK and kitchen helper needed at Dude ranch—Transp. and full maintenance plus best wages. Mr. Storm, Franklin 9600, 2 to 4 p. m.

2D COOK.
Experienced; for light cooking and steam table work in loop restaurant. Apply Triangle Restaurant, 194 W. Randolph.

COOKS—Short order and grill men; top pay for right man; must be expd. Shore Post Restaurant, 2360 E. 71st-st.

COOK.
Nights, in night club, 10314 S. Michigan-av., after 6 p. m.

COOK—Experienced; night work; good wages. 4656 S. Western-avenue.

COOK—2D OR NIGHTS: $45.
1144 S. Wabash.

COOK—Good at frying. Good wages. No Sundays. 28 N. Dearborn.

COOK — Expd.; steady; permanent; good salary. See Chef, 4014 Milwaukee-av.

COOK—2d, nights, $45 per wk.; 10 hrs., 6 nights. Acme Grill, 4756 W. 63d-st.

COOK—Exp.; man or woman; from 6 p. m.-1 a. m. 1356 E. 47th-st. Oak. 9618.

COOK — Experienced; night or day shift. Apply Ranch Restaurant, 123 E. Oak.

COOK—MAN OR WOMAN; SMALL BOYS CAMP IN WIS. HOL. 5177.

COOK—Expd.; nights; $45 to start. Sisters' Restaurant, 6702 Stony Island-avenue.

COOK — A-1; colored; good salary. Jules Restaurant, 814 W. 71st-st.

COOK, 2d—Experienced; $40 wk. Gd. hrs. 2658 Milwaukee.

COOK—NITES; 5-2 A. M.; $35.
619 S. Pulaski. Van Buren 4777.

COLORED MEN
for porter, bus and dishwashers; $20 a week to start. Meals and uniforms furnished. Any hours.
DE MET'S, INC., 312 W. MADISON.

COMB. house man and locker rm. attendant—Salary., rm. and brd. Homewd. 270.

DESK clerk—Cashier for country club on the outskirts of Chicago; private room and board plus $100 per mo.; position open immediately. State 3576.

DISHWASHERS
55c AN HOUR PLUS MEALS
Uniforms Furnished
Hours 8 a. m. to 5 p. m. or 11 a. m. to 8 p. m.
BUS BOYS
Full time, 51c an hour
Meals and Uniforms
APPLY
Employment office, 2d floor
MONTGOMERY WARD & CO.
618 W. Chicago-av.

DISHWASHERS
PORTERS
SHORT ORDER COOKS
Excellent wages. Chance for advancement. Meals and uniforms furnished.
MARQUIS COMPANY,
2608 N. CLARK. DIV. 1366.

DISHWASHERS
DAYS AND NIGHTS.
ISBELL'S
940 RUSH. 590 DIVERSEY.

DISHWASHERS
SILVER CLEANERS
Steady jobs; good pay. Apply steward, Blackstone hotel, Michigan-av. at 7th-st.

DISHWASHERS
Colored, exper. on dish washing machine. Meals and uniforms furnished. 6 days. $25 per wk. See chef., 3807 Broadway.

DISHWASHER
Colored man; salary $27 week. Apply 6445 Sheridan-rd., after 2 p. m.

DISHWASHER
Salary, meals, uniform, bonus and steady. Ricketts, 2727 N. Clark.

DISHWASHER—Good man, old or young; 6 days, 9 hours; $25 a wk. start. Advancement to cook. 5307 Lake Park-av.

DISHWASHERS—Men or women; convenient hrs.; $22 wk.; meals and uniforms; 6 days. 2421 S. 52d-av. Cicero 1467.

DISHWASHER—Colored; night work; $22, meals. RUBY'S BARBECUE,
1411 E. 53d. Hyde Park 5300.

DISHWASHER—Reliable; night work; good hours; salary, $25. Goldem's Restaurant, 6220 S. Halsted.

[illegible]ER and kitchen man—Steady; good salary; 8 hours. Apply WARD'S DINER, 4749 W. Madison-st.

DISHWASHERS, grillroom waiter—Top salary, room, board, and commissions. Phone manager, University 1111.

DISHWASHER—Experienced, electric machine; 6 days, 8 hours; $26 start. 32 Madison-st., Oak Park.

DISHWASHER—Hours 3-11 p. m.; $25; no Sundays; meals. Apply Kungsholm, 631 Rush.

DISHWASHERS—Experienced; colored; $28 WK. Ashkenaz Restaurant, 1432 W. Morse. Hol. 5392.

DISHWASHERS—Good working conditions. Rm. and board. $100 per mo. Northmoor Country Club, Ravinia, Ill.

DISHWASHER—Expd. 9:30 a.m. to 8 p.m. No Sun. The Hut, 175 W. Washington.

DISHWASHERS—Top wages; light work. See Chef, Graemere Hotel, 113 N. Homan-bl.

DISHWASHER — $27 week with meals. Ferndell Restaurant, 3956 W. North-av.

DISHWASHERS—$25. Day, also night work. Ricketts, 103 E. Chicago-av.

DISHWASHER—GOOD SALARY.
HUYLERS, 917 N. MICHIGAN.

DISHWASHERS—White; no Sundays; $20 a week. Eastway Restr., 201 E. Grand.

DISHWASHER—Expd.; day wk.; $26, mls. No Sun. Restaurant, 5449 N. Clark-st.

DISHWASHER — Plaza Hotel Restaurant 1543 N. Clark.

DISHWASHER—COLORED.
Park Lane Hotel, 2842 Sheridan-rd.

DISHWASHER—Good job, days; good pay. No Sats. Green Shutters, 212 E. Ohio.

DISHWASHER—Expd.; also exp. bus boy; $28 wk.; gd. work. cond. 5460 S. Halsted.

DISHWASHER—$25 week and meals. Little Jack's Restaurant, 3175 W. Madison.

DISHWASHER—Colored; night work; $25 wk. 3361 W. Madison.

DISHWASHER—GOOD WAGES.
5603 W. MADISON.

HELP WANTED—MEN.

Clubs, Hotels, and Restaurants.

DISHWASHERS
SILVER CLEANERS
Steady jobs; good pay. Apply steward, Drake hotel, 140 E. Walton.

ELEVATOR MAN—COLORED.
SOMERSET HOTEL, 5009 SHERIDAN.

FOUNTAIN MEN
High weekly wages; good meals and uniforms furnished.
DE MET'S, INC., 312 W. Madison.

FOUNTAIN man—Experienced; 10 a. m. to 8:30 p. m.; no Sundays; $30 week start. Hartman's Restaurant, 11 E. Adams.

FOUNTAIN men—Exp.; top wages; west side. Kedzie 1234.

Free Transportation
to
Northern Part of Continent

Cooks	$350 month
Waiters	$250 month
Dishwashers	$250 month
Yard Men	$250 month
Kitchen Men	$250 month

Free transportation, board and room to work on construction of offense base in northern part of continent. Must have birth certificate. American citizenship papers, or sworn affidavit; be draft exempt. Report immediately.
OLYMPIC COMMISSARY CO.,
302 S. CANAL.

FRY COOK
Expd. man or woman; good wages. North Shore Hotel, Evanston. Uni. 6400.

FRY COOK—Hotel experience; $140 per month. See chef, 940 Wilson-avenue.

GARBAGE, ice and relief man—For hospital; essential industry; very good salary. 1758 W. Harrison, Rm. 107.

GRILL man—6 nights; good pay.
1959 W. Chicago-av.

GRILL MAN—White; exp.; Sat. and Sun. only. 1237 E. 47th-st. Atl. 1682.

HAMBURGER MAN—EXPERD.
GOOD PAY. 4815 CHICAGO-AV.

HAMBURGER MEN.
3956 W. CERMAK-RD. ROC. 7080.

HAMBURGER Men [2]..............$45 wk. Silver Palace, 3348 Diversey.

HANDY man—40-50 yrs.; for cafeteria in large war plant; no exp.; no Sundays; salary $26 wk. plus meals. 4710 W. Division. Mr. Watson, 1 to 3 p. m.

HOTEL maintenance man—Must be all around man, understanding all hotel machinery and equipment in hotel, less than 50 miles from Chicago; salary $150 per month, meals and room. Address D C 339, Tribune.

HOTEL WALL WASHERS
and houseman. See Mrs. Weatherford, Housekeeping Dept. Bismarck Hotel.

HOTEL NIGHT CLERK
and switchboard. Steady work. Belle Shore Apts., 1062 Bryn Mawr.

HOTEL HOUSEMAN
Experienced. Apply housekeeper, 701 N. Michigan. Superior 4200.

HOTEL houseman—White;
exper. desirable but not essential.
THE CORONADO,
1061 ROSEMONT. BRI. 6161.

HOTEL clerk—6 days, 8 hrs. Switchboard. No bookwork. REX HOTEL, 3120 N. ASHLAND-AV. BIT. 5800.

HOTEL clerk—No transcript; age or phys. disability no handicap. 2924 E. 92d.

HOTEL clerk—8 hrs., gd pay, no transcript. New State Hotel, 553 S. State-street.

HOTEL HOUSEMAN AND PORTER.
Belle Shore Apts., 1062 Bryn Mawr.

HOTEL DESK CLERK—EXPERIENCED.
SOMERSET HOTEL, 5009 SHERIDAN.

HOUSEMEN
Are you interested in working in a first class hotel? If you can shampoo furniture and wash and repair Venetian blinds, come in and see me. Top union wages. Mrs. Kobick, Webster Hotel, 2150 Lincoln Park West.

Housemen-Wallwash's
Good permanent position. Good pay.
PICCADILLY HOTEL
Hyde Park-blvd.-Blackstone.

HOUSEMEN
White. Apply Passavant hospital,
303 E. Superior-st.

HOUSE detective and elevator man—Evenings, 4:30 to 1 a. m., or SHORT HOUR MAN, 3 or 4 hrs. per eve. Excel. salary. PARK LANE HOTEL, 2842 Sheridan.

HOUSEMEN-PORTERS
Loop hotel; good salary; regular hours.
BREVOORT HOTEL
120 W. Madison
MRS. SCHOB, HOUSEKEEPER.

HOUSEMAN—Middle aged preferred; pleasant working conditions; good salary. 2322 Commonwealth, Div. 6726.

HOUSEMAN—White; hours 7:30 to 4; no Sundays; $125 month.
ADDRESS D A 260, TRIBUNE.

HOUSEMAN, hotel—Some painting; gd. sal.; 5½ days; perm. Long. B. 8155. 5726 Winthrop-av.

HOUSEMAN—Col. for hotel; north side; room and sal.; no exp. nec. Lon. 6980.

HOUSEMAN—Good sal., gd. tips and rm. Hotel Carlos, 3834 Sheffield. Bit. 3500.

HOUSEMEN — Also wall washers; good workg. cond. Plaza Hotel, 1553 N. Clark.

HOUSEMAN—White; small apt. hotel; so. side; $85 mo. and room. Inq. Bri. 5803.

Kitchen Helper
White; for hospital work; $85 per mo. plus meals. Apply Rm. 310, Employment Bureau, 135 E. 11th-pl.
Illinois Central R. R.

KITCHEN MEN
for loop bank cafeteria; serving luncheon only; meals and uniforms furnished; no Sunday or holiday work; excellent opportunity for steady people. Apply Lobby Information Desk, 231 S. La Salle-street.

Kitchen Man—Porter
Expd.; no Sunday or holidays; good hrs.; $25 a week and meals.
Larry's Grill, 230 W. Van Buren.

KITCHEN BUS MAN
White; no Sunday. Come ready for work. Carder's, 118 N. Dearborn-st.

KITCHEN JANITORS
$100 and meals; steady.
Apply 956 E. 58th-st., Room 201.

KITCHEN HELP—Apply now. Furniture club, 17th flr., 666 Lake Shore-drive. Ask for chef.

LAUNDRY MAN—Steady position.
Ill. Athletic Club, 112 S. Michigan.

LOCKER room attendant—La Grange Country club; good wages, room, and board. Call La Grange 66, Mr. Buck.

LOCKER room attendant for country club —Also night porter; white; good salary, bonus, room and board. Ph. Pk. Ridge 1.

LOBBY porter and houseman—$110. 6200 Kenmore. Bri. 8000.

MAINTENANCE MAN
Experd., all around hotel work; good salary. Hotel Del Prado, 5307 Hyde Park-bl.

MAINTENANCE man—Expd. hotel work. Ft. Dearborn Hotel, 117 W. Van Buren.

MANAGER and ASSISTANT
Soda fountain, luncheonette, magazines, and cigars; permanent; good opportunity. Ph. Mr. Froedhe, Superior 5296, 237-47 E. Grand-av.

MANAGER, cook, dishwasher, waiter—Andonios Konellos, 206 N. Halsted-st.

MAN—For short order-sandwiches; loop; days. No Sun. Gd. sal. 325 S. Franklin.

NIGHT CLERK
Mid. aged or older; small transcript and switchboard. Phone Atl. 5409.

NIGHT AUDITOR
8 hour shifts; $120. Park Lane Hotel. 2842 Sheridan. Bittersweet 3800.

NIGHT clerk—6 nights a week. Good wages. Apply Hotel Olds, Lansing, Mich.

NITE CLERK—HOTEL.
HYDE PARK 2020.

NITE clerk—Exp.; good salary; nice hours. 5726 Winthrop. Longbeach 8155.

NIGHT PORTER—FOR CLUB WORK.
COLUMBIA YACHT CLUB.

NIGHT clerk—Small hotel; good salary; 6 days; 12 hours. 1434 Morse-avenue.

NIGHT clerk—Small suburban hotel. Hotel Maywood, Maywood, Ill. May. 4770.

O'CONNELLS
AIR-CONDITIONED SANDWICH SHOPS, LOCATED NORTH AND IN LOOP, WILL PLACE YOU, EXPERIENCED OR INEXPERIENCED, IN OPENINGS FOR WHITE OR COLORED BUS BOYS OR MACHINE DISHWASHERS.
WHITE MEN AS WAITERS, COUNTERMEN, GRILL MEN, OR FOUNTAIN MEN.
APPLY 422 E. GRAND-AV.

PAINTER—Colored; for small hotel. HOWARD APTS., 1569 N. HOYNE.

PASTRY COOK wanted—1st class; no Sundays or holidays.
Klein's Restaurant, 302-4 S. Wells.

PORTER
EXPERIENCED; $28 WK. AND MEALS. Apply The Town House, 6935 Sheridan.

PORTER—COLORED
Very good job. Apply drug store. Medinah Bldg., 509 N. Michigan.

Porters and Dishwashers
Good sal. and meals. Simon's Restaurant, 1325 S. Wabash.

PORTER—White or colored; 8 to 5 p. m.; no Sundays or holidays; good pay and meals; steady job.
Mann's Rainbo Restaurant, 73 E. Lake.

PORTERS
$95 and meals; permanent; 2 weeks vacation. Apply 956 E. 58th-st., Rm. 201.

PORTER- bar—Wh. or col.; conv. hrs. and gd. pay. Apply Mr. Mitchell, Hotel Maryland, 900 Rush-street.

PORTER—Colored, for small hotel. Good pay. Elm Park Hotel, Bru. 8600.

PORTER—For cocktail lounge; day work. Ft. Dearborn Hotel, 117 W. Van Buren.

PORTER IN TAVERN—$25 WK., board and rm. Call Northbrook 380.

PORTER—Colored; good wages; no Sundays. The Holohan, 171 W. Quincy.

PORTER—For tavern; white; nights; light work. La Playa Tap, 5550 N. Winthrop.

PORTER AND DISHWASHER—Expd.; $80, brd. and rm. Phone Ben., Thorton 2535.

HELP WANTED—MEN.

Clubs, Hotels, and Restaurants.

PORTER
Experienced in drug store; sal. $100 mo. Apply 155 N. Clark-street, Room 200.
OFFICE OF LOBBY DRUG CO.

PORTER—COLORED
Good salary and meals. No Sun. or hol. HARMONY CAFETERIA, 21 S. Dearborn.

POT WASHERS BUS BOYS PORTERS
Good Salary
Meals Furnished
Night and Day Shifts
SEE MISS BITTNER.
FRED HARVEY
Lunchroom Union Station

POT WASHER—COLORED
Middle aged; gd. sal. and meals; no Sundays or holidays. Harmony Cafeteria, 845 S. Wabash.

POT-WASHER
South Side Restricted Hotel.
Apply 5307 Hyde Park-blvd.

POT washer and kitchen man—La Grange Country club; good wages, room, and board. Call La Grange 66.

POT WASHERS—EXP'D.
Eitel Restaurant, 14 W. Randolph-street.

SANDWICH MAKERS
DAY OR NIGHT WORK.
1538 E. 53D-ST.

SANDWICH man—Good job, days; gd. pay. No Sats. Green Shutters, 212 E. Ohio.

SANDWICH and short order—No. Suns. or holidays; gd. pay. 510 N. Dearborn, 4th.

2D BAKER
Good opening for an experienced man. Apply personnel office, 6th flr., 9:30 a. m. to 3 p. m. Ask for Mr. Muenchen.
WIEBOLDT'S
Milwaukee-Ashland

SHORT ORDER COOK
Colored man; salary $39 week. Apply 6445 Sheridan-rd., after 2 p. m.

SHORT order cook—No Sunday work; good pay for the right man. 1449 E. 57th-st. Fairfax 1682.

SHORT-ORDER cook and steam table man. Any time after 12. 3926 Broadway.

STUDENT OR OLDER MAN
Handicapped person considered for bell boy in north side apt. bldg.; $50 mo. and tips. Hours 4 to 11 p. m.
444 St. James-pl. Div. 1100.

SWITCHBOARD and night clerk for Apt. Hotel; 6 nights, 10 hours. Longb. 9611.

TAILOR—Hotel exper. Steady job. Ill. Athletic Club, 112 S. Michigan.

THE PALMER HOUSE
kitchens are comfortable and spotlessly clean
CLEANERS
POT WASHERS
RUNNERS
can have steady work at highest wages and good meals. No experience needed. Our chefs will teach you. Apply Personnel Office.
PALMER HOUSE

VACUUM MAN
TOP UNION WAGE.
Park Lane Hotel, 2842 Sheridan-road.

VALET
Hotel exp. Apply Mr. Ibos, Valet Shop, Edgewater Beach Hotel, 5349 Sheridan.

Waiters or Waitresses
Steady, or week end work. Can earn $60 to $75 per wk. and meals at North Shore's finest restaurant.
Fireside, 7200 Lincoln-av.

WAITERS, BUS BOYS, BUS GIRLS: COLORED. Furniture Club, 17th floor, 666 Lake Shore-dr. Ask for Al Lewis.

WAITERS—Exper'd; $30 wk.; 10 hrs., 6 days. Acme Grill, 4756 W. 63d.

WAITER—$32 a week. Good tips. 5549 Belmont. Pen. 5085.

WALL washer and painter—Steady work. Belle Shore Apts., 1062 Bryn Mawr.

WALL washers; steady work; $115 month. THE EMBASSY HOTEL, 2756 Pine Grove

WINDOW washer—Good working cond. Plaza Hotel, 1553 N. Clark.

WINDOW washer—Steady position. Ill. Athletic Club, 112 S. Michigan.

Salesmen.

ADVERTISING salesman—Large Illinois weekly. State exp., sal.
Address H K 26, Tribune.

AGGRESSIVE contact man—For small loan office; good salary. Live wire can go places with our organization. State age and experience. Address D C 69. Tribune.

AUTO SALESMAN
Salary and commission. Best location in the city. Largest assortment of used cars. 2258 S. MICHIGAN-AV.

BAKERY ROUTE FOREMAN.
A go-getter; also bread driver salesman. Address D B 282, Tribune.

CAKE ROUTES DRIVER-SALESMAN
GUARANTEE $55 PER WEEK, PLUS COMMISSION
ATTRACTIVE OPPORTUNITIES, DEFINITE FUTURE ASSURED WITH ESSENTIAL WAR INDUSTRY.
Apply in Person to Sales Manager
GRENNAN BAKERIES, INC.
118 S. OAKLEY-BLVD.

ENGINEERING salesman—With knowledge steam boiler operation to represent leading water conditioning company. Automobile necessary. Liberal commission. Those now engaged in highest skill in war work not considered.
Address H K 15, Tribune.

INSULATION salesman—All office leads. Best deal in city to conscientious worker. Comm. Barton Insulation Co., 3311 W. Irving Park.

LAUNDRY DRIVER
Established route. Salary and comm. now paying $60 per wk. Chance for more. Married, sober.
2927 VAN BUREN

Laundry Route Men
2 routes open. Avg. wkly. sal. $75. Exp. not nec. Apply after 4:30. 5409 W. Lake.

WE NEED A MAN
Substantial Monthly Guarantee
To survey local heating situation and take orders for furnace cleaning and repair service; full time; essential work and very good pay.
Finest kind of opportunity to gain heating and air conditioning experience that will qualify you for branch managerial positions with world's largest installers of home heating equipment.
If you want an essential part in home defense work that carries present and great post-war possibilities, good comm. earnings and monthly guarantee, this is it. Apply in person between 10 and 2 today. If these hours not convenient, phone for morning or evening appointment. Avenue 5040.
Holland Furnace Co., 3042 Belmont.

SALESMAN—Experienced selling nationally advertised proprietary products to drug trade. Territory Midwest States. Permanent position for draft exempt, capable man; salary and expense allowance; auto desirable. For quick appointment send full particulars in first letter giving sales records, firms and territory covered. Client Johnstone Service, Forbes street, Rochester 11, N. Y.

SALESMAN
Engineering or aeronautics background; good sales experience; excellent oppty. now and post-war. Give full particulars, including past earnings to be considered. Address D A 96, Tribune.

SALESMEN
2 men wanted to sell coffee, tea, spices, extracts, etc., direct to the consumer. Route established. We furnish trucks. Salary $38.50 per week and commission. CALL AT 3242 S. PULASKI-RD.

Bakery Driver-Salesman
Essential war industry. Prefer man with experience; married with children; living So. side. Salary $54 up. Apply after 1 p. m. 5101 W. 65th-st.

COLORED MEN—National food corporation can place men in established routes; average $50, $75 weekly. Income starts at once; comm and bonus.
Apply 8 to 10 a. m., 4307 S. Park-way.

BAKERY ROUTE FOREMAN.
A go getter; also bread driver salesman Address D C 101, Tribune.

YOUNG man—Draft exempt; to handle sales and purchasing; good opportunity right pty.; sal. Address C J 421, Tribune

APPLICATION engineer—Boiler instruments and controls, with sales exp.; comm.; auto. nec. Address C F 312, Tribune.

HELP WANTED—MEN.

Salesmen.

OPPORTUNITY
Men with sales experience in many fields have found a real outlet for their energies and work that is more interesting and profitable with SONOTONE CORPORATION. We suggest you investigate the unique service we are rendering.
Our organization has been surveyed by psychological aptitude tests. We know specifically what traits and qualities make for probable success. Let us give you a test to find out in advance whether you fit into our business.
Our sales effort is backed by strong national and local advertising, and we are the leaders in our industry.
We have several protected territories available with liberal commission arrangement.
Call State 7007. Mr. Broaddus.

Salesmen Wanted for Essential Industry
to represent world's largest quality mfr. carbon papers and inked ribbons. Nationwide distribution. Well established for almost 50 years. Exceptional opportunity for married men, 24-35, to join organization. Permanent positions. Experience in selling not necessary. Will train. Starting salary $45 per week.
ADDRESS D A 291, TRIBUNE.

NEED MORE MONEY?
3 hours daily, morning or evening, in our business will net an average of $60 comm. weekly. Field training; exp. not necessary. Publ. 188 W. Randolph, Rm. 1325, 9 a. m. to 6 p. m.

Agents.

BE independent—Sell Rawleigh Products. Good nearby route open. Write today. Rawleigh's, Dept. ILF-128-D, Freeport, Ill.

Miscellaneous.

ESSENTIAL WORK MEN
Over 18 Yrs. of Age
Regardless of Draft Status
GOOD WAGES
Many Delivery Men Earn Over
$8.50 PER DAY
Delivering Chicago Telephone Directories
Several Weeks' Work
APPLY AT ONCE
9 A. M. to 4 P. M. Daily
Mr. Lang, 419 E. 25th-st.
THE REUBEN H. DONNELLEY CORP.

MILK ROUTES DRIVER-SALESMEN
Pays $50 Per Week
PLUS COMMISSION
2 weeks' vacation with pay after 1 year's service
We are an essential war industry. Consult phone book for Distributing Branch nearest your home. Apply in person to Manager
BOWMAN DAIRY CO.

PLANT GUARDS
100% WAR WORK
Men 40 to 55 for uniformed armed guards. All equipment furnished. Must be willing to work day or night and able to stand investigation. 6 day week. Earnings approx. $35-$40. Near "L," bus and street car.
CROWE NAMEPLATE & MFG. CO.
1749 GRACE-ST.

MEN
For Stock Room Work
With or Without Exp.
Night Shift
5 P. M. to 3 A. M.
APPLY 9 A. M.-4 P. M.
1736 N. SPRINGFIELD

NIGHT MAN
White; steady, reliable.
Hours: 11 p. m. to 7 a. m.
Salary, $5 per day.
SERVIDOR—24TH FLOOR
PALMER HOUSE

IF YOU are seeking steady employment in essential war industry that will be permanent after war, we have a job for you; 75c per hour to start, with good chance for advancement. Nights; on near southwest side. Give age, height, weight draft classif. Address D C 130, Tribune

MEN—BOYS
Light Factory Work
No experience necessary; 100% war work. Machinery Products Corp., 2020 N. Major-av.

BOYS—MEN
17 yrs. up, learn rotary or offset printing; no exp. necessary; day or night; considerable government work and overtime; permanent; rapid advancement.
THE REGENSTEINER CORP.,
310 S. RACINE-AV.

Mail Handlers, Baggage Men
RAILROAD WORK IS ESSENTIAL.
Steady work; no exp. nec.; 21-50; 48 hr. wk.; $5.20 day, raise 6 and 12 mos.; overtime 1½. Employment office, Union Sta.
516 W. JACKSON

WAREHOUSE MEN
for trucking and filling orders; steady work. Sykes Terminal Warehouse.
931 W. 19TH-ST.

WE WILL TRAIN YOU
Night clerk for small south side hotel. Salary, with or without room. Physical handicaps no objection.
Call Plaza 8500. Mr. Jewell.

ROUTEMEN
Established routes; experience not necessary; union wages to start; will advance money to join union.
Star Cleaners & Dyers, 2421 N. Western.

LAUNDRY DRIVER
Good paying, established route on South Side; excellent working conditions. Lewis Laundry, 7031 Stewart.

Maintenance Supervisor
New factory engaged in 100% war work. State in detail previous experience.
Address D C 336, Tribune.

3 MEN wanted—To work nite shift in food factory. Good working conditions and wages. Permanent positions for sober, industrious men.
Dewey Food Products, Inc. 2251 N. Knox.

LABORERS WANTED.
Auto wrecking yard; no experience necessary; citizenship papers not required.
MARTIN AUTO PARTS CO.
2046 Dominick-st. [1400 W. and 2046 N.]

COLLECTOR—Full or part time; live south side; live install. accts.; aver. earn. $1.50 hr. 202 S. State. Rm. 1424.

MEN—Middle aged for light factory work. Steady work and overtime if wanted.
1534 W. 59TH-ST.

MEN OR BOYS—To work in junk yard. 60 cents per hr., time and ½ over 40 hrs. Stdy. wk. Kay Salvage Co., 4736 W. Iowa

GAS station attendants—South side; good salary plus commission. 6650 South Park-ave. Wen. 6830.

GARAGE ATTENDANTS.
Day and night shifts. Top salary.
215 W. Washington.

WANTED—Man to assist at undertaking establishment. Stay nights.
Address G 80, Tribune.

PORTER—Afternoon and eve. wk.; must have ref. J. L. Rosenblum, 7060 Merrill.

TRUCK helper—Union scale, 45c-54c hr., time and ½ aft. 40 hrs. 2417 N. Halsted.

TRUCK driver—Steady; $45 salary; no selling. 2440 S. Kedzie.

PORTER wanted—Highest pay. Good Housekeeping Shop, 6125 S. Halsted.

COLORED man — For errands. Goodman Typesetting Co., 730 S. Dearborn.

PORTER—For men's clothing store. Atlas Clothing Co., 5601 W. Cermak-rd.

COAL HIKERS.
N. W. side; gd. pay. Ross, 2015 N. Kolmar.

JANITORS — In large corporation office building. Apply 427 S. La Salle-st.

PORTER—Colored, for chemists' shop; $20 weekly. 820 Belmont-av.

WATCHMAN—Elderly; white; sleep on premises. 1742 E. 75th-st.

HELP WANTED—MEN.

Miscellaneous.

COLORED PORTERS
We have openings for strong, healthy family men to help clean and maintain our offices, merchandise divisions and operating units. These are permanent positions. The working conditions are good.
$25 FOR 40 HOURS, TIME AND ONE-HALF FOR ANY HOURS OVER 40
Men between the ages of 25 and 50 will be considered. Apply
Employment Office, 2d Flr.
Montgomery Ward & Co.
618 W. CHICAGO-AV.

TRAINEES
GUARDS
In PLANT PROTECTION DEPT. to take care of expansion in war firm. Permanent jobs with good starting rates.
Convenient to L or street car, only 5 minutes from loop.
Apply
SHURE BROTHERS
225 W. Huron, 4th Flr.
COME IN BEFORE 4:30 WEEK DAYS OR 12:30 SATURDAY.

PORTERS COLORED
No experience needed
40 TO 45 YEARS
STEADY WORK
GOOD PAY
AND OVERTIME
DAY OR NIGHT HOURS
Schutter Candy Co.
1013 N. CICERO-AV.

NO PRIOR EXPERIENCE REQUIRED
PERMANENT NOW AND AFTER WAR
EXCELLENT BASE PAY
8 hours overtime guaranteed at time and half. Definite schedule of pay increases. To service confection vending machines in large N. W. side industrial plant. For interview, phone Monroe 5776.

ICE PULLERS
ICE STORAGE MEN
ICE EXPERIENCE DESIRABLE BUT NOT NECESSARY.
GOOD WAGES
ESSENTIAL INDUSTRY
STEADY WORK
Phone Calumet 6743

IN good times or bad, in booms or depressions, the optical lens grinder or spectacle-maker always has a job at good wages under safe, pleasant working conditions. Now is your opportunity, if draft exempt, whether old or young, to learn this trade with Chicago's most scientific opticians. Fair starting salary; unusual opportunities for rapid advancement offered a number of apprentices. THE HOUSE OF VISION, 30 N. MICHIGAN.

MEN—16-55
Unskilled men needed now as machine operators and laborers; chance for steady employment; I. C., bus, and street car close to plant. Employment office open 8 a. m.-2 p. m., Monday thru Saturday.
COLUMBIA MILLS, INC.
12100 S. PEORIA-ST.

STOCK CLERK
Trailer manufacturer needs experienced man as assistant in parts room; good opportunity for permanent position. Good pay and overtime. 100% war contracts C. R. Jahn Co., 1345 W. 37th-pl.

DOCKMEN
No exper. necessary; good working conditions; union scale; day or nite work.
Decatur Cartage Co.
20TH AND WENTWORTH.
ASK FOR MR. SHEAHAN.

COLORED PORTERS
Dishwashers, gd. pay, meals
STINEWAY DRUG CO.
1104 S. WABASH, OFFICE 5TH FLOOR.

MEN WANTED
Essential industry; $50 per week and $200 per month guarantee to those who qualify. War workers do not apply. Call in person between 10 and 2.
3942 BELMONT.

LABORERS
LUMBER YARD
Exp. preferred. Apply Czerwiec Lumber Co., 9000 S. Chicago-avenue.

PAN GREASER
Bakery; no experience required; full or part time. Highest wages. Come ready to work.
Schlosser's Bakeries, 4822 Lincoln-av.

JANITOR HELPERS
Citizens; white; 45-50 years of age; union or willing to join, scale. Apply superintendent, 411 BLACKHAWK.

BOYS OR MEN
No experience necessary; factory work. Edwards & Deutsch, 2320 S. Wabash-av.

SEED MIXER
Exp. seed mixer; year around work. Also truckers and loaders, 5425 W. Roosevelt.

WATCHMAN OR GUARD
Retired policeman preferred; 7 day week. Apply 4500 S. Tripp-av.

MAN—White or colored; to drive delivery truck. Also man to help in store. Stein's Market, 1566 E. 53d-st. Midway 1170.

SHIPPING room help—White or colored. Milko Cone & Baking Co., 2016 W. Washburne-st.

ROUTE Man—For dry cleaning route; good opportunity. Progressive Cleaners, 7301 Cottage Grove.

NITE watchman—For wdwkg. plant, W. Side; perm. job for reliable man. West Wdwkg. Co., 310 N. Ada.

CAR hiker—White; age over 30; Saturday and Sunday; day work. $5 per day. 1510 N. Clark. Mich. 6040.

MEN—Experience not necessary; good pay; steady work; war plant. Flavor Service, 138 W. 54th-st.

MAN—To work at amusement park; rm., bd., and wage. Milwaukee-av. and Golf-rd.

MAN—Experienced; to work in rug cleaning plant. Gd. pay. Rog. Pk. 2126.

HELPER—On furniture cleaning truck. Steady. 6 day wk. Apply 714 N. Cicero.

MEN—To work as assistant ship. clerks. Apply 2 p. m. Woodburn, 540 N. Western.

MOVER—Experienced; storage and moving business. Blakeslee's, 4906 W. Madison.

COLORED—Strong, for all around work. Serlin Tire Co., 1400 S. Michigan.

MAN—For shipping room help. 70c hour. 1750 Wrightwood. Ask for Mr. Ehlert.

MECHANIC'S helper or handy man—R. & V. Cartage, 1161 W. Cullerton. Can. 4880.

COUNSELOR—WISC. BOYS' CAMP. Good salary. Teacher prefer'd. Dorchester 4847.

GARAGE floorman — Exp. not necessary. Steady. 651 Chicago-av., Evanston, Ill.

MAN—For und. est.; help on ambulance; kitnt. apt. free; permanent. Buck. 2223.

HELP WANTED—MEN.

Miscellaneous.

Milk Drivers
INEXPERIENCED MEN
$49 PER WEEK MINIMUM
EXPERIENCED MEN
$50 PER WEEK MINIMUM
A leading Chicago dairy needs a number of men for retail milk delivery routes.
If you are not now employed in an essential industry, here is an opportunity to secure employment in one of the nation's vital food industries—the distribution of fresh milk, a food so necessary to the health of war workers, men in the armed forces, and folks on the home front.
Pleasant Work
STATE AGE, exper. and qualifications in your reply.
Do not apply if you are employed in an essential industry.
Married Men Preferred
Address D B 597, Tribune

OPENINGS
for
15 PORTERS
War Plant
Conveniently Located
ON N. W. SIDE [1400 W., 2600 N.]
Open for Application
8 a. m.-4:30 p. m.
Monday thru Saturday
Also Tuesday Eve. to 8 p. m.
IF NOW IN FULL TIME WAR WORK, DO NOT APPLY.
TELETYPE CORP.
2600 Southport-av.
Employment Office

PORTERS
for washing presses and general factory work. 60c per hour basic pay with plenty of time and one-half overtime.
THE INLAND PRESS
328 S. JEFFERSON

GUARDS
No Experience Necessary
$45 WEEKLY TO START
Maximum $54.60
Will consider men up to 60 years of age. Must stand rigid investigation. These openings are in a progressive Chicago industrial plant now engaged in war work. Write, giving age, height, weight, previous employment, draft and marital status.
ADDRESS D C 310, TRIBUNE.

Stock Keeper and Shipper
PERMANENT LOOP POSITION.
Old established firm 20 years in same location wants man to handle small supply and shipping room. Five day week. Applicant must be sober, industrious, accurate, honest, and in good health. If you have these qualities and are looking for a permanent job give full information about yourself with salary expected in first letter. Address D A 411, Tribune.

10—Colored Men—10
For Essential War Work
Here is a chance for you to do essential work NOW, and also insure yourself of a good job after the war. Hours 7:30 a. m. to 4 p. m., or 4 p. m. to 12:30 a. m. Union pay to start. Vacations with pay. ½ block from Bryn Mawr L station. Edgewater Laundry, 5541 Broadway.

FREIGHT HANDLERS
at Akron, Ohio. No experience necessary; good pay; steady work; transportation furnished.
ERIE RAILROAD
FOURTEENTH AND CLARK-STS.

BAGGAGE & MAIL HANDLERS, RAILWY. Steady job for men 21 to 50; 48 hr. wk.; $5.20 day time ½ overtime, raise after 6 and 12 mos.; no exp. nec.; essential wk. Employment Office, Union Station.
516 W. JACKSON

FREIGHT HANDLERS
ESSENTIAL INDUSTRY.
70c per hour. 77½c after 30 days. Time and one-half after 8 and 40 hours; experience unnecessary; apply North Pier Terminal Co., 509 E. Illinois.

BOYS—MEN
$23.40 to start; steady work; time and ½ overtime; no experience req. Ritholz Optical Co., 1148 West Chicago-avenue.

BREAD SLICING and wrapping machine operator—Exp not necessary. Desire to learn essential. Average pay $38 wk. Steady year round work guaranteed.
Address D C 393, Tribune

COLORED JANITORS
Day work; immed. or later; chance for overtime. 236 N. Clark-st., Rm. 403. State 5563.

PLATFORM WORKERS
Steady, full tmie, day or evening shift. Apply ready for work. Trans America Freight Lines Co., 1130 W. Cermak.

COLLECTORS
with car; installment collection; good opportunity and salary; steady. Mr. Marshall, 1906 S. Wabash.

MEN—For exterminating work; no experience necessary; with or without car. 216 W. Jackson, Rm. 704. 4846 W. Chicago. 2953 N. Clark-st. 7417 Stony Island.

COLLEGE MAN OR GRADUATE for play supervisor. Summer only. Driving, swimming. Essential. Full or pt. time. Dorchester 5526 or Saginaw 5529.

LABORERS.
Steady work in scrap iron yard.
Apex Iron & Metal Co.,
2204 S. Laflin-street.

PARKING ATTENDANTS—Pleasant evening work. Apply manager, 7:30-9:30 p. m. Drive-In Theater, Waukegan and Golf-roads, Morton Grove.

WATCHMEN
$30 per week for 6 nights; permanent. Apply 209 W. Jackson, Room 212.

Window Washer
White. Will train. 5555 Sheridan-rd. Longbeach 8500, Mr. Wall.

HANDYMEN—Willing to work on farms in assisting to build asbestos silos; not over 50 yrs. old; siding exp. preferred. Asbestos Silo Co., 612 N. Michigan.

NIGHT watchman and porter—For dry cleaning plant; must furnish good references; good wages. Apply at Al Fisher & Son, Cleaners, 820 E. 63d.

DRIVER—YOUNG MAN TO DELIVER AND HELP IN LIQUOR STORE. STEADY. GOOD PAY. 5223 ADDISON.

DRIVER—1½ ton truck. Fine oppty. Wholesale grocer. Perm. Franklin MacVeagh & Co., 1347 S. Clinton. Can. 2500.

WAREHOUSE man—For shipping room. Steady job. 70c hr. Sterling Material Supply Co., 2629 Taylor-street.

FREIGHT HANDLERS.
Gd. pay and overtime; no exp. nec. Apply gov. warehouse. 74th and Winchester

PORTER and Shipping Room Assistant—White or colored; fine pay; steady; advancement. Terry's, 1201 S. Halsted.

COL. MEN—EXP. UNNECESSARY; $5.40 DAY TO START. COME READY FOR WORK. 3319 FULLERTON.

ACTIVE man—For packing and shipping dept. work; 5-day week. Apply Mr. Schmits, 29 E. Hubbard.

GROCERY Truck Delivery Man—Apply William Lorenz, 1831 W. 103d-st.

MEN and boys for factory work; steady. Apply 27 N. Franklin.

AUTO. Metal Man and Painter—Highest wages. 4651 Washington. Est. 2226.

WINDOW WASHER—UNION SCALE.
WHITEHALL 6300.

PORTERS—For factory work. Service Industries, Inc., 2025 Calumet-av

DRIVER for grocery truck—Good pay. 3158 Broadway. Graceland 0805.

MAN for general stock work—No experience necessary. 709 W. Adams. Sam Bass.

MAN for shipping dept—Permanent......$37 48 W. KINZIE.

ROUTEMAN—Wee-Folks Diaper Service, 15 W. 67th-st.

[Continued on following page.]

HELP WANTED—MEN.

[Continued from preceding page.]

Miscellaneous.

100 MEN 100
UP TO AGE 55
for
CLEAN WORK
in
Healthful Environment

Steady employment or vacation work.

Extra pay for night work, with choice of three shifts. Also one day shift.

Cafeteria and lunch counter.
Free showers.
No experience necessary.

Truckers
Material Handlers
Book & Paper Handlers
Baggers

All Transportation
(23d-street I. C. Station)

R. R. Donnelley & Sons Company
2123 Calumet-avenue

RAILROAD
Telegraphers
Electricians
Carmen
Car Repair Helpers
Freight Handlers
Roundhouse Laborers
Section Laborers
Extra Gang Laborers
Crossing Flagmen
Apply
C., B. & Q. R. R.
Room 200, 547 W. Jackson
IF NOW EMPLOYED IN ESSENTIAL INDUSTRY, A STATEMENT OF AVAILABILITY IS REQUIRED.

RAILROAD
Engine House Laborers
Trackmen
Coach Cleaners
Telegraphers
Freight Truckers
Miscellaneous Help
Apply in person
PENN. R. R.
Room 400, 323 W. Polk-st.

PRESSERS
ROUGH SPOTTERS
Experienced Only
Also inexperienced men for miscellaneous work.
Top wages. Steady. Vacation with pay.
LARGEST DRY CLEANING PLANT IN THE CITY
MICHIGAN CLEANERS
1339 W. 63D. NOR. 5400
ESSENTIAL INDUSTRY

LABORERS
General factory work. 48 hours a week. 100% for war effort. Opportunity for advancement. Consideration for pay increase four times in a year. Good working conditions. Apply 1409 S. Cicero-av.

Men 21 Or Over, with Cars All Day, Part Time Eve. and Week-End Work
Message deliveries in vicinity of home. Bring driver's license and soc. sec. No.
Apply empl. mgr. wk. days till 8 p. m.
WESTERN UNION TELEGRAPH CO.
417 S. La Salle.

Janitors, Nights
WHITE.
SEE STEVE HARTZICK.
SERVICE DEPT., 9TH FLOOR.
MERCHANDISE MART. WHI. 4141.

FREIGHT ELEVAT. OPRS.
50 hr. wk. Time and half after 40 hrs.
DAY JANITORS
48 hr. wk. Time and half after 40 hrs.
APPLY NORTH PIER TERMINAL,
509 E. Illinois-street.

NIGHT WATCHMAN
and janitor for S. W. side essential factory; 6 nights, 60 hours; $30 week. Life time opp. and steady job for right man Give age, height, weight, exp. if any.
Address D C 127, Tribune.

WE WILL TRAIN YOU
Houseman for small North Side hotel; salary with or without room. No age limit. Call Mrs. Doherty, Bit. 3614.

WAREHOUSEMAN—Over 38 or draft exempt, to work in stock room; growing mfg. company; 5 day week. Good starting pay. Associated Distributors, 30 W. Hubbard.

HELP wanted! Needed—Route salesmen for estab. routes; 5 day week; $40 per week and comm.; average earnings last week, $61.56; steady work for good salesmen. Apply 4158 Fullerton-av., 9-12.

STRONG Man—Willing to work hard in dairy plant. Must furnish own rubber boots. Starting sal. $44 per wk. Can guarantee steady wk. until late fall, perhaps longer. Mr. Frehner. Hay. 7377.

WAREHOUSE MEN
SALARY $38 WEEK.
6934 COTTAGE GROVE-AV.

JANITORS
Age 45 to 60; defense plant.
A. DALKIN CO., 3232 N. Kilpatrick.

DRIVER—Reliable; for ambulance work; permanent; bring references; must be honest, sober, and dependable; draft exempt; 25-40 yrs. old. 2221 Lincoln-av.

MEN WANTED
for essential industry; high salary guaranteed. 5409 W. Lake-street.

SUNDAY AND HOLIDAY
Watchman; $4 per day.
Apply 209 W. Jackson, Room 212.

COAL laborer—To put coal in basements Can make up to $10 per day. Come early to work. 3443 W. Addison-st. Excelsior Coal Co.

MEN—Over 18, for defense factory work; exp. not nec. Good earnings with advancement; perm. Bring birth cert. Chicago Metallic. 3711 S. Ashland.

GAS station attendant—Any age or nationality as long as reliable. Easy job. Fair wages. Standard, 6600 Cottage Grove-av.

ROUTEMAN—Married with 2 children for diaper service route; good pay. 4518 N. Kedzie. Ask for Mr. De Four.

NIGHT watchman—Must be honest and sober; refs. required; board and rm. furnished. Apply 2258 Clybourn, office.

TRUCK DRIVER—Steady work; scale; essential industry. Western Feed, 7144 Ogden-av., Berwyn 6517.

LOCKER rm. attendants—Apply timekeeper's office, Edgewater Beach Hotel. 5349 SHERIDAN-ROAD

MEN—Elderly men acceptable; must have cars; steady and part time work. Room 21, 166 West Van Buren.

MAN—To do window washing. Apply Timekeeper's office, Edgewater Beach Hotel. 5349 SHERIDAN-ROAD.

DOORMAN—Colored, lge. South Side bldg. Chicago Beach district. $110 per month. 5000 East End-avenue.

GARAGE or gas sta. attend.—Part time eves; over 25. Mohawk 1500.

STOCKMAN — ALL-AROUND; WHITE. CALL GROVEHILL 0304.

ELDERLY white man—Porter work; drug factory; 40 hour week; 60c. Seeley 6586

MAN—To drive rug cleaning truck and work in plant. 915 E. 75th-st.

MAN—To enamel artificial legs. J. F. Rowley Co., 521 W. Monroe.

COAL truck driver—Full or part time; good pay. E. Bishop, Key. 1097.

COLORED Men [2]—Strong; for labor work. Niesen Bros., 1446 W. Hubbard-st.

HELP WANTED—MEN.

Miscellaneous.

FACTORY WORK AND LABORERS
over 16 years of age, for pressroom, bindery, and warehouse. No experience necessary. An opportunity for high school boys to earn money during summer vacation. Plenty of overtime. Hours:

7:45 A. M. to 4:15 P. M.
6:30 P. M. to 3:00 A. M.
3:45 P. M. to 12:15 A. M.
11:15 P. M. to 7:15 A. M.

W. F. HALL PRINTING CO.
4600 DIVERSEY
EMPLOYMENT DEPT.

WAR PLANT NEEDS
JANITORS
for permanent job. Gd. pay. 48 hour week with time and one-half for over 40 hours. Pleasant working conditions. Convenient to L or street car.
APPLY
SHURE BROTHERS
Microphones for Victory
225 W. Huron, 4th Floor
Come In Between 8 and 4:30 Week Days.

United Airlines
OFFERS
Permanent Employm't
for men 18 to 35 in operations dept. General utility work, handle cargo, drive ground equipment, etc. Must be U. S. citizens. Draft deferred. Shift work, 48 hr. wk. Starting rate 65c per hr.

For interview apply
5959 S. CICERO-AV.

Colored Men United Airlines
Has Openings for Utility Cleaners Hangar Work
6 DAYS, 48 HR. WK. ROTATING SHIFT, STARTING RATE, 65c PER HR. PERMANENT POSITION.
5959 S. CICERO-AV.

PORTERS
AT ONCE!
WHITE OR COLORED
Night or day work.
SEVERAL PERMANENT OPENINGS.
APPLY MR. HARTLE
MORRIS B. SACHS
6638 S. Halsted

MEN—17 TO 60
For 100% War Work
Molders
LABORERS
No Exper. Necessary
Substantial Earnings
DRYDEN RUBBER CO.
1014 S. Kildare

ESSENTIAL FOOD MFG.
National food manufacturer; near loop, next Loomis L, 1 block Washington bus, on Ogden car line, wants men for factory labor work. Permanent employment. Pleasant working conditions. Opportunity for advancement. Apply
173 N. OGDEN-AV.

Young men wanted for interesting factory work. Apply Plastic Binding Corp., 732 S. Sherman.

LABORERS
Essential industry; 48 hrs. weekly; 70c per hr.; steady work for good men, white or colored. Apply Diamond Glue Div. of Peter Cooper Corp., 2930 S. Robinson-st. [2 blks. N. W. of Archer and Ashland.]

ORDER CLERK
ELECTROTYPING DEPT.; expd. in electrotyping or graphic arts field desirable. Address D A 207, Tribune.

PORTER
to work in candy kitchen; steady work; good salary.
DUTCH MILL CANDIES, 2222 Diversey

NIGHT JANITOR
During vacation, 1 week, $30; July 11 to 16 inclusive. Run elevator near loop. Address C H 575, Tribune.

DRIVER—SOUTH SIDE
Wholesale laundry. Steady position, good location and working conditions; $50 per week. Address C J 153, Tribune.

PORTER
for washing presses and general factory work. Wm. H. Pool Co., 626 S. Clark-st.

MEN—Reliable, over 45 years, to work in lumber yards. Chicago and Southern Illinois; good pay, steady work. Apply at 911 W. Cermak-rd. [22d-st.], Chicago

COOK-chauffeur—Private family; 3 adults. Unusual opening for exp. man with ref. who can both cook and drive. Salary open. Webster 4061.

MEN—OUTSIDE WORK.
INVOLVES CLIMBING ON SCAFFOLDING.
20 S. HOYNE-AV.

Doorman and Car Parker
SATURDAY AND SUNDAY ONLY.
THE TOWN HOUSE, 6935 Sheridan-rd.

MACHINE SHOP. 2D SHIFT.
General all around cleaning; no age limit. 3721 Milwaukee. Palisade 5697.

BAR PORTERS
Colored; $30 per week; 7 days; 9 p. m. to 7 a. m. 1316 W. MADISON.

MAN—Good physical condition; draft exempt; to learn mfg. and blending of oil products. South side preferred. ADDRESS D A 140, TRIBUNE.

Truckers-Loaders
Also feed mixer; steady work. Feed Warehouse, 5425 W. Roosevelt-rd.

GOOD husky colored man, foundry exp., for secret service work. Give tel. No. and exp. Address G 83, Tribune.

LABORERS—To work on grounds. Irving Park cemetery; no exp. necessary; stdy. employment. Call 7777 Irving Park-rd.

PHOTO-COUPON MEN—Sell 3 8x10 portraits for one dollar. Guaranteed salary $22.50 wk. 6207 W. Cermak-rd. Ber. 266

WATCHMAN—Nites. exp. stoker feed. low pressure boiler; citizen. Address D B 450, Tribune.

FACTORY laborers—100% war work; stdy. empl.; no exp. necessary. Indian Trailer Corp., 122 E. 63d-st.

SHIPPING rm. help—Whi. or col. Wholesale Mail Order Co. Gd. pay; time ½ overtime. 230 W. Monroe-st.

HANDYMAN—To wash walls and do general work in rooming house. Room furnished. Also need janitor. 228 E. Huron.

MAINTENANCE man—White, for small mfg. bldg. $150 mo. Phone Lon. 8500, apt. 1809.

COLORED boys—For shipping room. Nights; good pay; steady work. Star Cleaners. 2421 N. Western.

CHAUFFEUR—Drive florist truck and decorating. Crum, 5701 W. Madison-st.

TRUCK helper—5 day wk.; $28. S. Bloom. Inc., 916 South Halsted. Mon. 0877.

MAN—Colored, white, to drive truck, help in factory; steady work. 2515 S. Michigan.

MAN—2, for light delivery, must know city. Reference. 5 S. Wabash, Rm. 1001.

RENT collector by lg. S. side realtor—State age, exp., sal. Address D A 164, Tribune.

HELP WANTED—MEN.

Miscellaneous.

FREIGHT HANDLERS
Good Pay and Overtime
No Exp. Necessary
ERIE RAILROAD
Fourteenth and Clark-sts.

TRADE SCHOOLS—MEN.

W-e-l-d-i-n-g
30 DAY COURSE.
GREER SHOPS and lab. best in U. S. A
A-I-R-C-R-A-F-T
Motors—Fabrication—$5 starts you.
Tool-Die Machinist
Lathe, shaper, milling machine course, $35
A-U-T-O D-I-E-S-E-L
Refrig. and Air Cond.
Call, write, phone. Visit our 7 story bldg.
GREER SHOP TRAINING
Established 41 years. 41,000 grads.
2030 S. WABASH. CAL. 4600.
Loop Office, 5 S. Wabash. Room 1215.
Welding Branch, 5421 S. Ashland-av.

AIRCRAFT
Train now, days or evenings, in America's largest aircraft fabrication school for immediate splendid big pay jobs.
AMERICAN AIRCRAFT INSTITUTE
936 W. Chicago-av. CHEsapeake 1188
4058 N. Milwaukee-av. KILdare 3633
7 W. Madison-st. DEArborn 6650
6211 S. Cicero-av. PORtsmouth 7789
709 W. 63d-st. WENtworth 8616

BETTER WAR JOBS in 4 to 8 Weeks
Through Allied's Special Courses on LATHES, MILLING MACHINES, DRILL PRESS. ALSO FULL COURSES In Tool and Die and Machinist Trade. Day or Eve. Low Cost. Terms.
FOR FREE BOOK
Visit Shops, Write or Phone
ALLIED SCHOOL of Mechanical Trades
609 W. Lake, Chicago. CHEsapeake 3300.

INSPECTION
WAR PRODUCTION TRAINING
Spare Time—Days—Evenings
ELECTRICITY, RADIO, INSPECTION, WELDING, AIRCRAFT, DRAFTING.
Call, write, or phone CALUMET 8200.
CHICAGO TECH. COLLEGE
20 TECH. BLDG., 2000 S. MICHIGAN.

ELECTRICITY-RADIO
Thousands of men and women needed now. Learn by doing. Day., eve. VISIT SCHOOL any day or Mon., Wed., Fri. eves. or ph.
COYNE ELECTRICAL SCHOOL
502 S. PAULINA. PH. SEELEY 7722.

PLASTICS
A WAR TIME INDUSTRY TODAY, THE PEACE TIME INDUSTRY TOMORROW.
VISIT
PLASTICS INSTITUTE
221 N. LA SALLE. CEN. 8373.
Open 9 a. m. to 8 p. m. Sat. to 2 p. m.
Home study courses also available.

NEW JOBS OPEN
RADIO BROADCASTING — SUMMER COURSES. Announcing, acting, script writing, etc. Speedup courses. DAY or EVE. Phone WAB. 6762, or write or call COLUMBIA COLLEGE.
Fine Arts Bldg., Michigan, near Congress.

GOING INTO ARMY?—We train you day or eve. to be X-ray or lab. technician in Medical Div. Higher pay. Book sent free. Century College, 30 E. Adams. Fra. 8478.

LEARN WELDING—Arc or gas; all machine instruction. West Town Welding School, 1910 S. Kedzie-avenue.

HOTELS call for trained men—Good pay. Learn at home. Write Lewis Hotel Training School, Desk M-749, Washington 7, D.C.

LEARN INDUSTRIAL X-RAY
Earn up to $400 mo. Free book sent. Century College, 30 E. Adams. Fra. 8478.

RADIO-TELEVISION-PLASTIC-PLYWD.
American Television Laboratories.
433 East Erie-street.

LEARN WELDING—Free Book Tells All. International Inst., 741 W. 70. Vin. 6751.

ILL. SCHOOL of Machine Shop Inspection. 123 W. Madison-st. State 5998.

JEWELRY, DIAMONDS, OLD GOLD, ETC.

$1,000,000
In Diamonds Wanted
CASH PAID IMMEDIATELY
AMERICA'S LARGEST BUYERS of diamonds from individuals, banks, trusts and estates. No deal too large or too small.
FOR HIGHEST PRICES
AND GUARANTEED SAFETY BRING YOUR DIAMONDS TO US.
WE ALSO BUY OLD GOLD AND PAWN TICKETS.
Member Chicago Assn. of Commerce.
AMERICAN DIAMOND SYNDICATE
37 South Wabash-av.
CORNER MONROE. 3D FLOOR.

CASH FOR DIAMONDS
DUE TO OUR TREMENDOUS SALES OUTLET, WE NEED DIAMONDS AND WILL PAY TOP PRICES FOR THEM
TOP PRICES FOR YOUR OLD GOLD
FULL VALUE PAID FOR PAWN TICKETS
WE ARE NOT THE LARGEST DEALERS IN AMERICA, BUT WE GUARANTEE TO PAY THE MOST SATISFACTORY PRICES. SEE US BEFORE YOU SELL
CASH IMMEDIATELY
U.S. Diamond Syndicate
5 N. Wabash-av., Rm. 800
5 NORTH WABASH BLDG.

SELL YOUR DIAMONDS OR DIAMOND JEWELRY TO ONE OF CHICAGO'S oldest jewelers. There exists right now an unexcelled opportunity to take full advantage of today's high market in converting your diamonds into cash. The Olsen & Ebann reputation assures you prompt, accurate appraisal and high prices. Olsen & Ebann Jewelry Co., 209 S. State, 4th floor, Republic Bldg. Har. 1006.

GET OUR CASH PRICE
BEFORE SELLING.
Diamonds, Watches, Pawn Tickets.
THE U. S. LOAN BANK.
10 N. CLARK-ST. 6TH FLOOR.

HIGHEST PRICES PAID — DIAMONDS, WATCHES, OLD GOLD, JEWELRY, CAMERAS, RADIOS, AND LUGGAGE. GREAT NORTHERN STATE PAWNERS 309 S. CLARK-ST. WEBSTER 7617.

FULL value pd. for pawn tickets, diamonds old gold, watches. Don't sell for less. Ginsburg, 527 W. Madison. State 7095.

HIGHEST PRICES PAID FOR DIAMONDS, watches, old gold, etc. Romack Dia. Exch., 7 W. MADISON, AT STATE. ROOM 501.

ILL. Diamond and Jewelry Syndicate pays best prices for diamonds, old gold, pawn tickets, etc. Dea. 6711, R. 812, 5 S. Wabash.

I PAY HIGHEST PRICES FOR GOLD DIAMONDS, JEWELRY, WATCHES. LLOYD J. BUTLER, 133 N. CLARK-ST.

DIAMOND wanted—Will buy lady's emerald cut diamond ring, 2½ kt. or larger; priv. pty. Wabash 7370.

HIGHEST cash prices for your jewelry JEWEL JEWELERS, 76 W. RANDOLPH.

.75 CT. DIAMOND in lady's gold ring..$65 Levinson's Loan Bank, 739 N. Clark-st.

TRAVEL.

Automobiles.

BOTH READERS AND ADVERTISERS ARE urged to exercise caution arranging automobile transportation with other individuals. References should be exchanged and carefully investigated.

WANT resp. party to drive late model car to California. Refs. Avenue 9459.

DRIVE Cal., also Kas. City—Essential war wkrs. Pascal, 4827 Broadway, Lon. 9004.

DRIVE car to California as your own. Investigate. Berk. 7272. 2301 N. Cicero.

Buses.

WEST—FREE MEALS. FREE PILLOWS
EAST—FREE PILLOWS. NO MEALS.

	O. W.	R. T.
LOS ANGELES	$34.85	$58.40
San Francisco	35.50	59.50
St. Louis	3.95	5.95
Dallas	13.20	22.45
Oklahoma City	11.05	18.80
New York City	12.05	19.75
Phoenix	29.65	53.40
San Antonio	19.25	34.65
Pittsburgh	6.60	11.25
Boston	14.25	23.85

ALL-AMERICAN BUS LINES.
514 S. WABASH-AV. WABASH 8300.

AVIATION.

FOR SALE—75 H. P. 1940 Porterfield airplane; 2 Pioneer back pack chutes; will separate. Call mornings or after 6 p. m. Kenwood 9697.

RUG CLEANING.

$3—9x12 DOM.; clean both sides, glazed like new; exp. rep. All work guar. Call anywhere. A-1 Rug Cleaners. Kil. 8414

INSTRUCTION.

SPANISH — Become fluent speaker under former Sou. Amer. diplomat. Dea. 1298.

EMPLOYMENT AGENCIES—WOMEN.

. . . MONARCH . . .
STENO.-SECY.; S. W. $175
STENO.-CLERK. R. R. $172
SECY.—Chge. small office $150
SECY.—To mgr.; west $47.50
Copywriter, hard gds., $50
BOOKKEEPER-STENO. $40.00
F. C. BOOKKEEPER; WEST $45.00
COMP. OPER.—All locations, to ..$150.00
DICTAPHONE OPER. $150.00
E. F. BOOKKEEPER, $150
STENOS.—Defense plants $35.00
STENO.—Genl. office $150.00
6 TYPISTS $125.00
POSTING CLERKS .... 55c hr. +
I. B. M. KEY PUNCH $130.00
DRAFTSWOMEN .... $30.00 +
HIGH SCHOOL GIRLS FOR VACATION AND STEADY WAR JOBS
GIRLS—WOMEN
Earn $32-$42 Wk.
WHILE LEARNING
NO EXPERIENCE NEEDED.
OLDER WOMEN—Lite work $32
COLORED GIRLS
Earn $20-$32 Wk.
WHILE LEARNING
NO EXPERIENCE NEEDED.
COLORED power machine opers. $35
Tall Colored Girls, $32
"MONARCH"
19 WEST JACKSON-BLVD.
TELEPHONE WABASH 6911.

OFFICE GIRLS
CONSULT
Mrs. Margaret Krebs and Miss Marge Smith
for better paying positions.
F. C. BKKPR.-TYPIST; loop $175
SECY.; lawyer's ofc.; loop $175
STENO.-SECY.; loop; 5 days .... $160+
CLERK; prod. dept.; west $160
IBM TABULATING; loop $175
STENO.-BKKPR.; loop; 5 days $150
SECY. to vice-pres.; loop $155
TEMP. SECY.-RECEPTIONIST; lp. $150
STATISTICAL TYPIST; loop $150
STENO.; train for secy.; 5 days $140
STATISTICAL TYPIST; detail $150
TELETYPE OPER.; 5 days .... Open
GEN. OFC.; lite steno.; loop $130
ONE GIRL OFFICE; loop $130
KEY PUNCH; Mich.-av.; 5 days $130
COMPTOMETER OPER.; 5 days $130
GEN. CLERICAL; Mich.-av.; 5 da. $125
SWITCHBOARD; lite typing; 5 da. $125
DETAIL CLERK; no age lim.; 5 da. $120
FILE CLERKS; no exper.; loop $110

300 FACTORY JOBS
Ages 17-55; experienced or inexper. Starting wages $26-$39 wk.
W-A-B-A-S-H
15TH FLOOR, 202 S. STATE

"TRIANGLE"
ANNOUNCES
GERTRUDE BAYNE
NOW IN CHARGE
WOMEN'S DIVISION
Bkkpr.-Steno., 40 hrs., $200
BKKPR., Evanston small ofc. $175
SECY., small mfg., loop. 9-5 .... $150
STENO., Mich.-av. $150
STENO.-SECY., young $130
TYPIST-CLERK, good at figures $140
BURR. BKKPR., 5 days, loop $140
P. B. X., 5 days $130
Compt. oper., fine ofc., fee paid $140
Typ.-Clerk, fine ofc., fee paid $130
TYPIST, no exp., loop $115
BEGINNER, loop, 5 days $110
H. S. grads., out of town
Girls placed at once.
Girls-Women, factory, $36
Colored, factory ..... $20-$33
"TRIANGLE"
202 S. STATE-ST. 4th FLR.

STENOGRAPHERS
ANY AGE, ANY EXP. .... $125-$175
SEC'Y., SMALL OF'CE, LOOP $150
3 STENOS., MICH.-AV. $150
STENO., SEC'Y., DOCTOR'S OF'CE. $135
Statistical Typist, Will Teach $120
Correspondent, Order Follow-up $150
Swbd. oper., 5 days, $120
TYPISTS, ANY AGE OR EXP. $125
25 OFFICE MACHINE OPERS. $150
High School Graduates
SEE US NOW, WE CAN PLACE YOU.
N. C. R. Oper. $125 | Burr. Bkpr. $150
CHEMISTS
EXCELLENT OPENINGS FOR DEGREE CHEM. IN RESEARCH CONTROL AND ANALYT'L. SALARIES..$1,560-$2,400
H.S. and 2 yr. college chem.
FOR IMMEDIATE POSITIONS.
S-H-A-Y
30 W. Washington. Cen. 9800

TUCKER PERSONNEL
120 S. La Salle-st. Suite 963.

3 Stenos.	$150	Legal Steno.	$135
Dict.-Ediph.	130	Typist; swbd.	125
10 Typists	130	Typist Biller	130
Order Typist	125	Recept.; loop	110
File Sup.; lp.	130	Comp. opers.	150
Coding clks.	125	E. F. Billers	120
Stat. clks.	150	Teletype Typist	125
Correspondent	150	Mimeo. opr.; lp.	120
2 Secys.; sales	140	F. C. bkkpr.; N.	150
Lite bkkpr.; key.; swbd.; sml. ofc.	110		
Gd. at figs.; teach Sunstrand bkkpr.	130		

Temporary Stenos.; $6.00-$7.00 day.
Openings for beg. stenos., typists, filing, ofc. girls, messengers..$100-$125
CENtral 3663.

PERSONALIZED SERVICE
OFFICE OPEN TILL 8 p. m. EACH EVE.
ARTIST—Commercial, lettering ... $40 wk.
STENO.-Sec.—Some College .... 40 wk.
STENO.-Sec.—One girl office .... 40 wk.
STENO.-Sec.—To Office Manager .. 35 wk.
STENO.-Sec.—To Advertising Mgr. 33 wk.
STENO.-Sec.—Advertising Agcy. .. 35 wk.
STENO.—Clk.; relief switchbd. .. 35 wk.
TYPIST-Clk.—Orders; 5 day .... 30 wk.
SWITCHBD.—Relief, typing, clk. .. 35 wk.
I. B. M. OPR.—Charge office; lp. 42 wk.
CLERK—Order checker; detail ... 28 wk.
BEGINNERS—Several; A1 firms. 25 wk.
THE HONES COMPANY
14 EAST JACKSON-BLVD. ROOM 1515.

Chemist—Univ. grad. $175
SECRETARY TO COMPTROLLER .. $150
DRAFTSWOMAN $275
FULL CHARGE BOOKKEEPER $195
SWBD. OPER.—Loop, 5 day week .. $110
PERSONNEL DEPT. CLERK $130
GENERAL OFFICE GIRL $130
Colored Factory Girls
NO EXPERIENCE REQUIRED.
LEARN TO DO DEFENSE WORK.
Salaries $21-$32 Week
PROGRESSIVE
11TH FLOOR. 202 S. STATE.

CORBOY-CALVIN
STENOGS. .... $25-$30-$35-$40
TYPISTS .... $20-$25-$30-$35
CLERKS .... $18-$20-$25-$30
CLKRS—Figures .... $20-$25-$35
BKKPRS. and ASSTS. .... $30-$35-$40
SWITCHBD.-TYPISTS .... $25-$27-$30
COMPTOMETER .... $25-$30-$35
20 W. JACKSON, ROOM 1508.

"NORTHSIDE"
4802 BROADWAY. LON. 8802.
Steno, light, 5 days, N. W. $33.50

Clerk ac. pay	$125	Cost clerk	$120
Recept. off.	$30	Steno sec.	$150
Swbd. typist	$100	Experiter	$110
Biller	$30	Payroll clerk	$32

25 COLORED GIRLS
Learn Factory Work
Earn $25 to $35 week
BUREAU, 25 E. JACKSON. HAR. 1943.

Zinser Personnel Service
140 S. DEARBORN-ST.
High School and University Graduates. Openings for beginners and experienced secretaries, stenographers, typists, clerks, bookkeepers, cost accountants, and professional young women.

Occupational, 310 S. Mich.
Statistical typist, Loop .... $125-$150
Steno.-bookkeeper, small office $150
Bookkeeper, light steno $175
Stenos., typists, compt. .... $125-$150
Switchbd., file, clerical .... $100-$125
Chemists, U. grads., under grads. $150 up

X-RAY-Lab. Asst., beginner, will train, paid while learning; good future. Sales instructor, sup., travel, prefer nursing or medical knowl. .... $150+ exp. Beginner typists or stenos., 5 day, lp. $90 Housekeeper .$135 Linen room .... $90 F. O. swbd. .$100 Pract. nurses .... $35 SHAY, 1009 N. STATE. DEL. 7400.

GEN. OFC. CLERK $130
NO TYPING. EMPLOYER PAYS FEE.
STENO.-P. B. X. $150
CASHIER—HOTEL $135
S. S. CONSOLIDATED, 1105 E. 63D.

FOOD PACKERS—No exper.; $30+.
MORRELL EMP. AGY., 306 W. Madison.

FACTORY .... $32 | Cook helpers $25
BUSCH AGENCY, 184 W. Washington.

COL.—Defense jobs; couple $250 mo.; factory 50-60c hr. 5534 S. State. Eng. Ag.

EMPLOYMENT AGENCIES—WOMEN.

O'SHEA
AMERICA'S LARGEST
Secretary, 5 Da., Loop, $175
Real Estate Experience
Legal Steno., 5 da., lp., $175
P.B.X.-Steno., ex. NW. $155
Stenos., lp. and S. W. ... $165
Inventory Clerk $130
Oppor. for Advancement
Record Clerks $150
Good at Figures
Dictaphone Opr., lp. $140
Ediphone Opr. $140
Excellent Office
Typist-Billers ..... $130-$140
Experienced; Loop Loc.
E. F. Bkkpr., N.W.S.S. $135
Typist-Clks., Lp. $130
General Office—No Typing
Good at Figures $125
Beginners .... $110-$120
ALL OFFICE POSITIONS OPEN TONIGHT
O'SHEA
EMPLOYMENT SYSTEM
64 E. Jackson Wabash 1884

Exp'd. Pers. Interviewer
UNDER 35 YEARS; FACTORY AND OFFICE HIRING; $200.
LEGAL STENO.—LA SALLE-ST.
Leading law firm $175
STENO.-CLERICAL—LOOP.
Employer will pay fee $150
STENO., JR.—N. MICHIGAN-AV.
Small congenial office $150
COMPTOMETER OPR.-TYPIST—LP.
Employer will pay fee $150
COPYWRITER—CATALOG EXP.
Out of town; under 35 yrs. .$250-$350
TIMEKEEPER—West $175
ELLIOTT-FISHER bkpr.—Lp., 5 da. $140
STENO.-SECRETARY—Loop $150
TYPIST-BILLER—South $150
ASST. TO PURCH. AGENT
Near loop; light typing required $175
BACTERIOLOGIST—Take charge $200
CHEMIST—College chemistry $175
CHEMIST—Train metallurgy $165
H. S. GRADS.—For lab. trainees $125
WAR JOBS!
NO EXPERIENCE NECESSARY.
START $32-$40
COLORED
Col. Machine Shop, $33
COL.—LEARN WOOD-WORKING ... $26+
COL.—DEFENSE WORK .... 45c O.T.
COL.—LEARN POWER MACH. Start $24
Many openings for colored help.
In hotels, restaurants, etc.; top wages.
OUT OF TOWN GIRLS
WE SPECIALIZE IN JOBS FOR YOU!
CADILLAC
"THAT FRIENDLY AGENCY!"
5TH FLOOR, 220 S. STATE

MOLENE
BANKERS BLDG. 105 W. ADAMS.
Beginner stenographer, lp. $120
Secy., assume responsibility 175
Gen. ledger bookkeeper, s. s. 195
Steno.-bkkpr., 1 girl office, lp. 150
Legal steno., loop 175
Typist-biller, 5 days, loop 140
Mimeograph operator, n. n. s. 130
Stenographer, 5 days, n. n. s. 130
3 stat. typists, for 3 weeks ..... $7 day
Steno., P. B. X., lovely lp. ofc. 130
Comptometer opr., 6 mos. exp., lp. .. 120
A/C pay and rec., 5 days, lp. 140
Stenographer, Mich.-av. 140
Beginner typists, all loc. 100
Beginner file clerks 90
Asst. bookkeeper, loop 135

CHEMISTS
VISIT CHICAGO'S ONLY EXCLUSIVE CHEMICAL DEPARTMENT.
ASK FOR TOM COFFER.

Ell.-Fisher Bkpr., $165
A/R BKKPG. MACHINE OPER. .$120 +
TYPIST-BILLER-CLERK $30
TYPIST NORTHWEST SIDE $27.50
TYPIST AND CLERK, SOUTH $30
STENO.-BOOKKPR., age 25-35 .... $40
STENO.-ASST. BOOKKPR., 5 da. wk. $35
3 FILE CLERKS .... $95-$115
STENO.-SECY., SOUTH $130
STENO., LOOP $150
4 BEGINNER STENOS. .... $95-$120
STENO.-TYPIST-FILING $135
LEGAL STENO., LOOP .... $35-$40
STENO.-SECY., STOCKYARDS $150
RECEPTIONIST, MICH.-AV. $110
PLACEMENT WOMAN, OUR OFFICE.
Glader Corporation
110 S. Dearborn-st. 4th Flr.

COLORED GIRLS
FOR WAR PLANTS
No Experience Needed
$22-$33 A WEEK
Tall colored girls, $32
COLORED GIRLS—Nites, factory $30
WHITE-COL. GIRLS, 16-17 YRS. OLD.
Col. page girl, books, $85
Col. salads ..... $28 | Col. cleaner .. $22-$20
Col. seamstress . $23 | Col. bak. hlprs. .. $24
Col. Bus, Waitresses, Dishwashers, Soda Fountain—Good salaries.
JACKSON
24 East Van Buren, 2d Flr.

CRAIG AGENCY
209 SO. STATE—ROOM 708.
F. C. BKKPR., loop firm $175-200
STENO.-SECY.; college, 5 day $175
TYPISTS, begnrs. and expd. ... $110-125
BKKPR.-STENO. $150
CORRESPONDENTS [2] $150
COMPTOMETER-TYP.; lp., 5 day ... $130
STENOS., north and south $150
SWITCHBD.-TYPISTS $120-140
CLK., handle real est. detail $150
SEVERAL STENOS. $120-140
MACHINE BKKPRS. $125-140
BEGINNERS, $90-$120

HELP WANTED—WOMEN.

Stores and Offices.

ACCOUNTING CLERK
Expd.; must have good knowledge of bookkeeping; must be accurate; good salary to start; good transportaion. Utah Radio Products Co., 820 N. Orleans.

ACCOUNTING dept. clerk—Good at figures; 5 day week. Cities Service Oil Co., 3200 S. Western.

ADMITTANCE clerk-typist, general office—Hospital; north side; steady job. ADDRESS D A 270, TRIBUNE.

Advertising-Publishing Secretary
Here's diversification for you! A fast moving job as an all around woman Friday; everything from M. M. S. typing to proofreading; no fixed routine; at least 2 or 3 years experience; permanent; good English background essential; air conditioned office.
Utilities Engineering Inst.,
1314 W. Belden [2300 N.].
Ph. Div. 8633 [1 blk. to Fullerton or Southport cars].

ALL AROUND DETAIL WORK.
Some Office Experience NECESSARY.
ABILITY AT FIGURES AND TYPING
G. M. LABORATORIES, Inc.
4236 N. Knox-av.

ARMY-NAVY "E" WAR PLANT
Needs Young Women 18 and over, for
CLERICAL
POSITIONS
STENOGRAPHERS
TYPISTS
CLERKS
Will also interview
SUNDAY, JUNE 27,
9 A. M. to 2 P. M.
The Chicago Screw Co.
1026 S. HOMAN-AV.

HELP WANTED—WOMEN.

Stores and Offices.

A CAREER
IS OFFERED
JUNE GRADUATES
AND
Other Young Women
BY
WESTERN UNION

An organization which has been in business over 90 years and is not dependent upon war business alone for continued operation.

No experience necessary.

We will teach you automatic printing telegraph work and pay expenses while learning. A job awaits you on completion of the course of training.

Automatic printing telegraph operators are paid good wages that increase with length of experience and increased ability. Western Union offers good working conditions with rest periods, a well equipped rest room, vacations with pay and sickness benefits. Registered nurse in attendance. Modern cafeteria serves meals at low cost.

Come in and investigate

Talk it over with
MRS. RUTH ANDERSON
427 S. LA SALLE

Employment Bureau Open Daily, 8 a. m. to 5:30 p. m.
Monday to 7:30 p. m.
Saturday, 8 a.m. to 2:30 p.m.
Sunday, 11 a. m. to 3 p. m.

ACCOUNTING BUYING OPERATING
AND OTHER
DEPARTMENTS
have openings for capable
Secretaries
and
Stenographers

These jobs are promotable and offer you chances to advance according to your ABILITY AND INITIATIVE

You will work a 40 hour, 5 day week with time and one-half for any overtime.

SALARIES
RANGE FROM
$22 TO $28
TO START!

Additional Advantages
AT WARD'S
Low cost insurance plan, pleasant working conditions, paid vacations.

IF YOU ARE
Looking for a job that has good future possibilities with a reliable firm

APPLY NOW!
Monday thru Friday, 8:30 a. m. to 5 p. m., Saturday until 2 p. m.
Employment Office, 2d Flr.

MONTGOMERY WARD & CO.
618 W. CHICAGO-AV.

ALERT GIRL.
Typing and bookkeeping knowledge desired; experience unnecessary. Small office. Good pay. Call Cen. 8506.

ASSISTANT BOOKKEEPER AND PAY ROLL CLERK
PREFERABLY
WITH HOTEL EXPERIENCE.
APPLY MGR. SENECA HOTEL.
200 E. CHESTNUT.

ASSISTANT in office detail—Some knowl. stenography preferable; pleasant surround.; loop location; sal. secondary to permanence. Harrison 8326.

ASSISTANT bookkeeper—Bright beginner or with experience; some clerical and typing. 1751 Belmont-avenue.

ATTENTION!
Biller
EXPERIENCED ONLY
General Clerks
also
GIRLS—18 TO 35
who have had some experience or schooling in precision inspection.

100% WAR WORK

Birth certificate and and availability statement required.

BRAD-FOOTE GEAR
1306 S. Cicero-av.

HELP WANTED—WOMEN.

Stores and Offices.

ASSISTANT BOOKKEEPER
WITH AT LEAST 5 YEARS' EXP.
START AT ONCE
Pleasant Working Cond.
5 DAY WEEK
APPLY 100 E. OHIO ROOM 600

Attractive Accounting Opportunities
FOR
HIGH SCHOOL GRADUATES
AND OTHERS
AT
The Continental Insurance Co.
Junior Bookkeepers
General Clerical
Typists
Expd. Stenographers
APPLY NOW FOR POSITIONS.
REGULAR INCREASES.
OPPORTUNITIES TO ADVANCE TO RESPONSIBLE POSITIONS.
APPLY ROOM 1955
135 SOUTH LA SALLE

ATTRACTIVE OPPORTUNITY FOR
Comptometer Operator, expd. in all operations.
Statistical Typist
Key Punch Operator
Stenographer
I. B. M. Tabulating
Draftswomen
44 hour week; time and one-half paid over 40 hours; pleasant, air-conditioned office; cafeteria meals at cost.
Apply 8 a. m. to 5 p. m.
Personnel Office
ILLINOIS TOOL WORKS
2501 N. Keeler
4200 WEST

Attractive Opening
Young lady with general office training, pleasant personality; light dictation and typing required; will train person hired to do cashiering and other necessary duties. This position will appeal to one who likes working in an office with a variety of duties; good starting salary; permanent position, and chance for advancement. Apply in person.
1 N. PULASKI-RD., ROOM 415.

BAKERY Salesgirls—Investigate our high wages; full or part time; no eve. or Sun. Air cond. stores. Apply 11-3 daily SCHLOSSER'S Bakeries, 4822 N. Lincoln.

BAKERY salesgirl — Steady or part time. Apply 3155 Diversey.

BAKERY SALESLADY—STEADY WORK. KUFNER'S BARKERY. PEN. 0003.

BAKERY saleslady—Apply Arnold's Bakery, 4467 Lawrence-av.

BAKERY Sales Girl—Experienced; from 8:30 to 5. No Sun. 4767 Milwaukee-av.

BAKERY salesgirl—No evenings or Sundays; $28. 4348 Armitage.

BAKERY Salesgirl—$28.00. No evenings or Sundays. 4348 Armitage.

BILLING CLERK
LONG HAND. Perm. pos.; 40 hr. wk. No exp. nec. State education, age and sal. expected. Address C H 270, Tribune.

BOOKKEEPERS
Trainees or experienced bookkeepers. Opportunity for young women to learn bank bookkeeping; good chance for advancement; short hours and pleasant working conditions.
TERMINAL NATIONAL BANK,
Cashier—Daily News Building.

BOOKKEEPER-STENO.
Experienced; age 22 to 30; starting salary $130 per month; 40 hour week; far south side company doing 100% war work. Write details first letter stating age, experience, availability, and date interview can be arranged.
Address D A 118, Tribune.

Bookkeeper-Steno.
Experienced on general ledger; must be able to type statistical reports; excellent opportunity; 5 day week; good salary. Hibbard Spencer Bartlett, 211 E. North Water-st.

BOOKKEEPER
or person with some bookkeeping knowledge to do accounts receivable and statistical work. I. B. M. tabulating experience valuable. Prefer single person, 28 to 38. Call J. J. Fountain, Michigan 6900.

Bookkeeper Assistant
Good Salary
IDEAL WORKING CONDITIONS.
Calumet 5028

BOOKKEEPER AND TYPIST—General office work. Able to figure social security, etc. Experience necessary. Take charge painting contractor's office. $30 wk Apply 5 to 6 p. m. Gustafson and Son, 4808 Cottage Grove

BOOKKEEPERS
Light air conditioned office; excellent opportunity; good pay.
Service Wholesale Drug Co.
3900 S. Michigan.

BOOKKEEPER
If you are an exper'd bookkpr., and desire a perm. posit. in essential industry; oppor. to advance; $30, time and ½ over 40 hrs. Call Victory 1300, Miss Wool.

BOOKKEEPER-ASST.
and biller; advertising agency; good opportunity; 5 days.
24TH FLOOR, 221 N. LA SALLE.

BOOKKEEPER
Expd. on small Burroughs machine; $28 to start; must type. Sterne & Maley, 3604 S. Morgan.

BOOKKEEPING machine operator—National cash register class 3,000; good salary for capable person, familiar with retail store office routine for Evanston business. Call Mr. Jordan, Bri. 1744 or Gra. 0515.

BOOKKEEPER ASST.
Ledger clerks. Good opp. RITHOLZ OPTICAL CO., 1148 West Chicago-av.

BOOKKEEPER—Capable taking full charge set of books. 5 day week. Address, giving age, experience, salary desired, etc. Address D C 478, Tribune.

BOOKKEEPER—Pay roll, pay roll distribution, payable, receivable, etc. No ledger work. Recent graduate acceptable. Permanent. Northwest. Key. 6773.

BOOKKEEPER—Full charge, no tax work. Give complete information including education, exp., references, age, nationality, salary exptd. Address D C 315, Tribune.

BOOKKEEPER—Exp.; capable of handling complete set of books and social security returns; location, nr. west side; state sal. desired. Address D A 204, Tribune.

BOOKKEEPER—Experienced. Familiar with contracting work. Good salary. Address C J 264, Tribune.

BOOKKEEPER assistant—With sales exp preferred; steady position; good starting salary. Columbus 7127.

BOOKKEEPER—Steno. exp. for loop gar. Good steady position and salary. Mr Gelbard, 326 S. Wells, Wab. 1553.

BOOKKEEPER—Assistant factory PAY ROLL CLERK; 5 day week; permanent. Ampro Corp., 2851 N. Western.

BOOKKEEPER—Capable lady, who can take full charge of books in small office. J. C. Licht Co., 4821 W. Chicago-av.

BOOKKEEPER—Woodlawn real estate off Good salary. Address G 79, Tribune.

BKKPR.—Full charge; gd. sal. Apply 9-6, office of bldg., 2318 Sunnyside.

BURROUGHS bookkeeping machine operators; exp. Mr. Mooney, Monroe 7000.

CANDY SALESGIRLS
At Counter in Theater
FULL and PART TIME
Confection Cabinet Corp.
Mr. Krause, 430 W. Erie

CANDY SALESLADY.
Experd. in ordering and managing. Do not apply unless you have had exper in ordering and full charge of an active business. Steady day work
Salary $25 per week plus bonus.
Address C D 470, Tribune.

HELP WANTED—WOMEN.

Stores and Offices.

CANDY SALESLADIES AND FOUNTAIN GIRLS
Work near your home.
Good salary. Steady position.
Apply 9 a. m. to 12 noon.
FOR S. S. SHOPS.
1500 E. 53d, cor. Harper.
FOR N. S. SHOPS.
3832 Broadway or 1020 Argyle.
FOR LOOP SHOPS.
33 W. Randolph.
DUTCH MILL CANDIES.
2222 DIVERSEY.

Cashiers (3)
Full time work
Excellent pay
Will train beginners
APPLY MALING BROS.
811 S. WABASH-AV.

CASHIER
Some experience in cigars and tobacco, or will train with pay. Starting salary $100 month.
ADLER DRUG CO., 2065 N. Clark.

CASHIER-BOOKKEEPER.
Part or full time.
Morgan Grocery Co.,
319 E. 47th. Oak. 2000.

CASHIER—Loop military store; good position; excellent future.
Address G 76, Tribune.

CASHIER—EXP. FOR DRESS SHOP. SHERMAN SHOPS, 209 S. STATE-ST.

CASHIER—Dress shop; some experience necessary. Sherman Shop, 12 W. Washington.

CLERICAL POSITION.
Girls for general office work; good handwriting necessary; 5 day week; salary $23.50.
MISSION BELL WINE,
541 W. 14TH-PLACE.

CLERKS
Work in an interesting and stimulating field of business. ESQUIRE MAGAZINE can immediately place several intelligent, alert girls in general CLERICAL POSITIONS. Good starting salary and unusual opportunity for advancement. Our employees work only 5 days a week in the modern Palmolive Bldg. Convenient to bus and street car. Apply Personnel Dept., 4th floor.
ESQUIRE
919 N. MICHIGAN-AV.

CLERKS
for stock record work
Night shift
4:15 p. m. to 12:15 a. m.
APPLY 9 A. M.-4 P. M.
1736 N. Springfield

CLERK
No experience necessary; good opportunity for high school graduates to secure permanent, well paid position with a future; firm known as "fine people to work for"; 5 day week, 40 hours; near loop transportation, Union and Northwestern stations. Call Miss Kelley, Fra. 6300, or come into 36 S. Franklin-street.
Hart, Schaffner & Marx

CLERK
for filing and miscellaneous office work. Large near loop machinery manufacturer. Excellent opportunity for promotion. In reply state age, salary, and references. Address D C 124, Tribune.

CLERKS—ADJUSTING WK.
Must have good handwriting and be under 40 yrs. of age. Perm. positions in educational office. Please state salary. Address D A 371, Tribune.

CLERK—For general office work. Must have some stenographic experience for Steel Co. Sales office; permanent. Call Miss Williams. Hay. 8085.

CLERKS-typists—High school graduates; permanent positions; 35 hr. wk. Apply betw. 9-12. Great Northern Life Insurance Co., 110 S. Dearborn.

Clerk for Posting Work
See Mr. Garrett, Chicago Electric Mfg. Co., 6333 W. 65th.

CLERK—3 weeks temporary salary. $25; start at once. Monroe 2466.

CLERK—Hotel cigar stand; gd. sal.; full or part time. Address G E 281, Tribune.

COLORED GIRLS
17 AND OVER
NO EXPERIENCE NECESSARY
Clerical Work
PLEASANT WORKING CONDITIONS
APPLY 8 TO 10 A. M.
CHICAGO MAIL ORDER CO.
2231 S. WABASH-AV.

COLORED Girl—High school education essential for stock room work in retail store. Metropolitan Drapery Co., 4129 W. Madison-st.

COMPETENT STENOGRAPHER

A position is open in the personnel department of a nationally prominent manufacturing concern located on the west side of Chicago.

The starting salary is $32.50 weekly on a 6 day basis with provision for pay increases. The duties are varied and interesting.

This opportunity is available to an unmarried girl between the ages of 21-30 with a high school education or business college training Experience is desirable; however, it will not be possible to consider anyone who is now engaged in full time war work.

In reply please give full details regarding your qualifications and enclose a recent snapshot if possible.
Address D C 320, Tribune

COMPTOMETER OPERS., 2
Experience unnecessary. Steady work. Essential industry.
Apply 9 a. m. to 5 p. m.
KEESHIN MOTORS,
221 W. Roosevelt-rd.

Comptometer Operator
for auditing department, with or without experience; good salary; permanent position. Apply Employment Office, 8th floor.
MAURICE L. ROTHSCHILD
STATE AT JACKSON.

Comptometer Operator
Experience not necessary; good opportunity; pleasant working conditions.
QUALITY HARDWARE & MACHINE.
5851 N. RAVENSWOOD.

COMPTOMETER operator—With or without experience; permanent; 40c hour; time and ½ after 40 hrs. 2417 N. Halsted.

[Continued on following page.]

HELP WANTED—WOMEN.

[Continued from preceding page.]

Stores and Offices.

Comptometer Operators
PERMANENT POSITIONS FOR GIRLS WHO KNOW ALL OPERATIONS ON THE COMPTOMETER.
Starting Rates $22 to $28 for a 40 Hour Week
EXCELLENT CHANCES FOR ADVANCEMENT
Apply Employment Office 2d Floor
Montgomery Ward & Co.
618 W. Chicago-av.

Comptometer Opers.
Married Women
Help in the War Effort
with 2 or 3 days' work each week. We have overflow work from defense plants. Free brushup to operators who have not worked for some time.
Call Miss Anderson. Wabash 2490.

Comptometer Operator
Near west side firm, conveniently located near all transportation, has interesting, permanent comptometry position for good operator. The work is varied and calls for full knowledge of all operations. Pleasant surroundings, cafeteria on premises, 5 day week. Write fully, giving age, experience, and salary expected. Address D C 316, Tribune.

Comptometer Operator
MUST BE EXPERIENCED.
Good starting salary; 5 day week.
SINCLAIR REFINING CO.
2540 W. Cermak-rd.

Correspondents and Adjusters
24 to 30 years of age
We are looking for capable young women who want PERMANENT jobs. You should have 2 years of college or equivalent and some business experience not necessarily in correspondence work.
$26 PER WEEK
to start, with regular increases based on merit. If you can show us experience that we can use we will pay UP TO $32.00 for our current 40 hour week.
Employment office hours 8:30 to 5 p. m.; Saturday until 2.
MONTGOMERY WARD & CO.
618 W. CHICAGO-AV.

CORSET and lingerie saleslady—Exp.; part time; good salary. Columbus 7127.

COUNTER girl—Dry cleaning; part time; 5 hrs. daily. Apply 24 N. La Salle-st.

CREDIT department—Young woman with good past experience, capable of handling credits; location, northwest side. ADDRESS D C 274, TRIBUNE.

Department Managers
The following positions are available in some of our outlying units:
Candy Dept.
Corset Dept.
Millinery Dept.
Pet Dept.
Women's Lingerie and Sportswear Dept.
These are permanent positions with good starting salaries.
Central Empl. Ofc., 9th Flr.
GOLDBLATT BROS.
STATE AND VAN BUREN

DICTAPHONE OPERATOR
Experienced operator with large west side near loop machinery manufacturer. In reply state age, salary, and references. Address D C 125, Tribune.

DICTAPHONE OPERATOR
Experienced, or will train typist. Good salary. Excellent after war prospects. 201 N. Wells, Room 1302.

DICTAPHONE and general office—225 N. Wabash. 2d floor. Central 9734.

DICTAPHONE operator, with shorthand ability. 168 N. Michigan. Miss Shenk.

Dress Saleswomen—Expd.
Most girls in our store earn
OVER $50 PER WEEK
Marvelous opportunity for exceptional saleswoman. Steady and extra.
GOODTIME, 4725 BROADWAY.

EDIPHONE OPERATOR
permanent; essential industry; exper. operator preferred; salary open; air cond. office. Simonds Saw & Steel Co., 127 S. Green. Hay. 6840. Mr. Cronan.

Elevator Operators
No exp. necessary as we will train. Must have good appearance. Good salary.
Central Empl. Office, 9th fl.
GOLDBLATT BROS.
State and Van Buren

ELLIOTT FISHER BOOKKEEPER
BOOKKEEPER.
Expd. girl or woman who wants perm. job and real opportunity with fast growing company; good working cond. and excellent salary to qualified person.
RIT PRODUCTS CORP.
1401 W. JACKSON-BLVD.

ELLIOTT-FISHER
Bookkeeping mach. operator for Accounts Payable dept. of wholesale house. Will consider experienced operator or beginner familiar with machine. Excellent opportunity for advancement.
A. C. McCLURG & CO.
333 E. ONTARIO.

FILE CLERK
Experienced in follow-up work. Good opportunity. Paid vacations. Permanent position. Excellent transportation.
CONTINENTAL PRODUCTS, INC.,
2036 S. MICHIGAN-AV.

FILE CLERKS
No experience necessary; 5 day week; opportunity for advancement.
SINCLAIR REFINING CO.
2540 W. Cermak-rd.

FILE CLERKS
Need [2] immediately; no exper. necessary; will teach; permanent; good starting sal. Kedzie & 47th. Phone Mrs. Schwedler. Lafayette 8700.

FILE girl—No exp. nec.; perm. position; advancement opport.; insurance office; 5 day week; attractive surroundings. A-1625, Insurance Exchange Bldg.

HELP WANTED—WOMEN.

Stores and Offices.

FILING and typing—In art studio; steady; 40 hr. week. Koopman-Robinson-Neumer, 231 S. Green-st.

FITTER—Thoroly exper'd on better dresses, suits and coats. Perm.; good salary. Toby, 2344 E. 71st-st.

FLOOR CLERKS
Women under 50 for responsible positions.
Apply Personnel Office.
PALMER HOUSE

GEN. OFC. CLERKS
[No experience necessary.]
STENOGRAPHERS
TYPISTS
COMPTOMETER OPS.
Beginners and retired women up to 45 years will be considered.
SALESWOMEN
[No experience necessary.]
All permanent positions include mdse. discount, profit sharing plan, sick benefits, and vacation with pay.
Central Empl. Ofc., 9th Flr.
GOLDBLATT BROS.
STATE AND VAN BUREN

GENERAL OFFICE
Bookkeeping, Switchboard and Dictation. Permanent position in modern, air conditioned office. Pleasant surroundings. Apply or phone Mr. Schoenbeck.
Original Krammer Furs
190 N. STATE-ST.

GENERAL OFFICE CLERK
No exp. necessary; high school grad. to work in accounting dept. of large south side firm; pleasant working conditions, 5 day week; splendid opp. for advancement.
THE REUBEN H. DONNELLEY CORP.
Victory 3232, Extension 228.

GENERAL OFFICE WORK
Old established firm located on near north side engaged in essential war work needs several girls with or without experience for permanent positions. Ideal working conditions.
ADDRESS D A 266, TRIBUNE.

GENERAL OFFICE-TYPIST
40 hour week; permanent; post-war future; will consider teaching bright beginner. American Spring and Wire, 822 N. Spaulding.

GENERAL OFFICE
Clerical; no typing; experience not necessary; pleasant surroundings; loop location; 5 days; $20 week. Address D A 172, Tribune.

GENERAL OFFICE WORK
Typing and light stenography; experienced or bright beginner; permanent; small office. Telephone for appointment. Kedzie 7475.

GENERAL OFFICE WORK.
Filing, typing; large national org. Good hours, pleasant working conditions, excellent chances advancement; with or without exp. Miss Miller, Wab. 5544.

GENERAL office-typing—Should be good at figures, knowledge of Burroughs Calculator helpful but not necessary; good starting salary. Apply NEISNER BROS., 3231 Lincoln-av.

GENERAL office—Knowledge of shorthand and typing; consider beginner; good starting salary; excellent opportunity for advancement. Katzenberg & Rivkin, 237 S. Market.

GENERAL OFFICE
Typing and general office work. Experienced or bright beginner. Permanent post-war position. Call And. 2121.

GENERAL OFFICE CLERK
For record work and typing; expd. or inexpd.; good opportunity with growing organization. Superior 7890.

Gen. Office—Light Bookkpg.
For small office; good starting salary and working conditions. Apply Pilgrim Laundry. 1711 Milwaukee-av.

GENERAL OFFICE GIRL
Good position for right party.
Bee Hive Laundry. 2043 Van Buren.

GENERAL OFFICE—Young girl; attractive; ambitious; light dictation; good at figures; $30-$32.50 start; good opportunity for advancement. Hay. 3710.

GENERAL OFFICE—Plumbing and heating contractor; exc. opport. for right girl; state exp., age. Address K 524, Tribune.

GENL. office work—Expd. with adding machine; good salary; permanent; modern office. Address J 142, Tribune.

GEN. off. wk.—Gd. at fig.; $24 start. Spring Beverage. 2078 W. Ogden. See. 8123.

GIRLS—16 TO 22
Good opportunity for high school girls who want permanent work. Newspaper checking, filing, and assorting. Pleasant conditions and opportunity for advancement; $21 starting salary. The Advertising Checking Bureau, Inc., Rand McNally Bldg., Rm. 800. See Mrs. Hanson, Personnel Director.

GIRL
with cost department experience and bookkeeping knowledge.
Steady employment; good salary.
State age, past exper., salary desired.
Address D C 104, Tribune.

GIRLS AND WOMEN
Graduates and women for positions in both office and merchandise work, for wholesale jewelers supply house. Permanent with splendid chance for future advancement. Apply Swartchild & Co., 29 E. Madison.

GIRLS—WOMEN
Glueing, turning in on gift novelties. Modern, daylight factory; good pay; 5 day week. Expd. bindery or box making help preferred. Weinman Bros., 325 N. Wells. Sup. 6076. Merchandise Mart L station.

GIRL—General office, experienced stenography and typing, inter-office correspondence and billing instructions, petty cash account, telephone, sales information; permanent position. Branch office, So. Side. Good salary. Ph. Midway 6490.

GIRLS
for general office work; typists, comptometer operators; beginners considered; good wages; war plant.
S. Karpen Bros. 636 W. Cermak-rd.

GIRLS—WOMEN
needed in our packing and shipping depts. Will train you. Excellent opportunity to advance with reliable firm; 5 day week. 5th floor, 900 N. Franklin. Sup. 4015.

Girls—High School Grads.
Need alert girls for general work in loop office; good hours; knowledge of typing desirable but not essential. Room 1600. 309 W. JACKSON-BLVD.

GIRLS WANTED.
Counter work, chain cleaners; work in your neighborhood in our store; no exp. necessary. We pay while you learn. Good salary. Full or part time.
Apply now. 39 S. State-st., Rm. 1208.

GIRLS—WOMEN
Ages 25-35, to manage dry cleaning stores; experienced or will train; excellent starting salary; good future.
2324 W. Madison-st.

GIRL—To handle pay roll, pay roll distribution, accounts payable and receivable, etc. No ledger work. Bookkeeping knowledge desirable. Must be typist. Permanent. Northwest. Key. 6773.

GIRLS—GENERAL OFFICE work; beginners; some typing and filing; permanent position; profit sharing plan; good working conditions. SELLSTROM MFG. CO., 615 N. ABERDEEN.

GIRLS—WOMEN
Permanent positions; addressing, general office work. No exp. necessary.
Dr. Ritholz Optical. 1148 W. Chicago-av.

GIRL—GEN'L OFFICE.
Some dictation; understand billing and order writing; will consider beginner. 4118 W. Lake-st.

GIRL—GEN. OFFICE WORK.
Typing-switchboard receptionist; age 17 to 26; will train right girl.
209 S. State, Room 1408.

GIRL beginner — Exp. taking dictation; chance for advancement. Sal. $20-$25 wk. Anchor Products, 805 S. Jefferson.

GIRLS [2]—With 1 to 2 yrs. exper. and bookkeeping knowledge; good opportunity. Address C H 577, Tribune.

GIRL—Exp. in counter work and inspecting in cleaning store. Good pay. Steady job. Call Mr. Joseph, Juniper 0846.

GIRL—Good at figures with some bookkeeping knowledge or will teach bright beginner. Phone Central 3992.

GIRL—General office work; war production plant; pleasant surroundings. Apply 350 W. Erie.

GIRL—For order checking. Good working conditions. 40 hr. week. Mr. Sedin, 219 W. Chicago-av. Superior 3671.

GIRL—Cleaning store counter; expd., efficient; Loop; $27.50 to start; if employed don't apply. Address D A 138, Tribune.

GIRLS to type and answer phone for trucking concern. Exp. not nec. See Mr. McCarthy at 742 W. Polk-st.

GIRL—For filing negatives; some typing; 55c per hour. Illinois Photo-Gravure Co., 466 W. Superior.

GIRL—To run addressograph; some experience needed; good starting salary. Call DELAWARE 1337 for details.

GIRL—Accurate at figures for purchasing and stock control work. Prehler Bros., Inc., 570 W. Monroe. Fra. 1530.

GIRLS—General office; no experience necessary. $23 wk. North side. Address D C 338, Tribune.

GIRL—For miscellaneous office work; $25-$30 week. Good opportunity for advancement. 5 S. Wabash, Rm. 610.

GIRL or woman—Gen. off. wk.; Dr's off. rm., bd., $80 mo. 4030 N. Cicero, Kil. 1227

GIRLS—For office work; good pay. Progressive Cleaners. 7301 Cottage Grove.

GIRL—Colored; expd. in drug store. Victory 8844, cor. 35th and Michigan.

GIRL—FOR LAUNDRY OFFICE.
3410 COTTAGE GROVE-AV.

GIRL—General office and typing. McCoy Truck Lines. Call Canal 8179.

HELP WANTED—WOMEN.

Stores and Offices.

GIRLS AND WOMEN 17 to 45 to sell popular "easy to sell" Cosmetics
in Chicago's leading dept. stores. No experience necessary. Only those with ambition to earn good salary and substantial commission should apply.
Exciting, easy work. Excellent working conditions. Apply all day and evening, Wednesday, Thursday, and Friday to Mrs. Jennie Greatman, Sales Affiliates, Inc., Sherman Hotel.

GIRLS
for general office work. Must like detail. All we require is an intelligent and willing worker. Typing desirable but not necessary. Manufacturing plant located near North and Crawford.
Address D A 342, Tribune

Girls—Interested in learning sales and stock work in wholesale millinery firm. Pleasant working conditions. Convenient to all transportation. 40 hr. wk. Advancement for those qualified. No exp. nec. Apply Mr. Hansen,
Gage Brothers & Co.
18 S. Michigan-av.

GIRLS—WOMEN
New York Stock Exchange firm has opening for bookkeeper; also Underwood bookkeeping machine operator; experience preferred but not essential; air conditioned office; good starting salary and chance for advancement; group insurance, vacations with pay.
SEE MR. McGRATH.
2D FLOOR. 10 S. LA SALLE-ST.

GRADUATES
wanted as stenos., typists, gen. office workers
If you have completed a course in the above, a splendid opportunity is available for further business train.; good pay to start.
C. R. JAHN & CO.
1345 W. 37TH-PL.

HABER
Screw Mach. Products
EMPLOYMENT OFFICE
900 North-av., 2d flr.
Swbd. Oper. and Typist
Clerk for Gen'l Office
Exp. Timekeeper and Typist
GOOD WORKING CONDITIONS.
PLENTY OF OVERTIME.

HIGH SCHOOL GIRLS
for folding and inserting work. Afternoon work available until school is out. After that 8 hours a day. Pleasant working conditions. Excellent transportation facilities. High piece work rate.
THE REUBEN H. DONNELLEY CORP.
350 E. 22d-street

Illinois Division
Bendix Aviation Corp.
505 N. Sacramento-blvd.
REQUIRES AT ONCE
Typists
Stenograph'rs
Experienced or Recent School Graduates
Interviewing Daily, Mon. Thru Fri., 9 a. m.-5 p. m. Sat., 9 a. m.-12 noon

INSURANCE
Expd. girl to write fire and inland marine policies and train as junior underwriter. Good opportunity. 5 day week. Address D A 57, Tribune.

JUNIOR clerk—For filing, recording, and office detail work; shorthand preferred; good salary; pleasant working conditions. 932 Wrightwood.

MANAGER—For loop retail store; soldier-sailor trade; must have good business background, and be steady and reliable. Good salary; fine future. Address G 77, Tribune.

MILLINERY MANAGER
for Chicago; must have A-1 experience to manage store doing $30,000 year. Earnings $40 to $50 wk. plus an attractive bonus plan. Address D A 65, Tribune

MIMEOGRAPH Operator—Experienced. Low's Letter Service, 223 W. Madison.

North Side H. S. Seniors
for full time office summer work, reduced to part time when school starts. Ideal working conditions.
Phone Miss Peter, Buc. 7100, for appt.

Office and Stock Dept.
18 to 55 years; permanent positions with regular advancement. With or without exp.
GENERAL OFFICE CLERKS,
ORDER FILLERS,
BILLERS,
FILE CLERK.
AMERICAN OPTICAL CO.
10 S. Wabash, 7th Floor.
See Mr. Thimblin, 9 to 12.

OFFICE CLERK
Pleasant surroundings; $21 per week; permanent. Room 1719, 111 W. Washington. Central 0930.

OFFICE HELP—Switchboard, typing, time keeping, clerical. Fractional Motors Co., 1501 N. Halsted.

PAGE girl—For work in loop office; good surroundings and opportunity; high school graduate preferred. General Mills, Inc., 208 S. La Salle.

PART time phone solicitors. Miss Crawley, Monroe 7400 after 12 p. m.

PAYROLL CLERKS
Permanent positions in steel concern. Excellent opportunities and pleasant working conditions. Apply any weekday between 8 a. m. and 5 p. m. at 4735 W. 14th-st., Cicero, Ill.

PAY ROLL CLERK
SOME COMPTOMETRY; EXPERIENCED. 5 DAY WEEK. PERMANENT. PHONE GRACELAND 0299.

PLANT MESSENGER
Over 17 years, to cut stencils for shipping purposes and carry messages to various locations in plant. Starting salary $20 week with excellent opportunity for advancement. Call Rockwell 2121, Mr. Peck for interview.

PRIVATE SECRETARY
to vice. pres. of old co.; preferably a beginner; must be neat and industrious. Excel. opport. Address D A 59, Tribune.

HELP WANTED—WOMEN.

Stores and Offices.

Policy Holder Service Representative
With leading casualty insurance company. Unusual opportunity for capable woman between ages of 23 years-30 years, with good education, poise, and personality who can type.
Starting salary $1,408 per year with excellent chance for advancement; 3 weeks' training provided in Boston with transportation expenses and full salary during training.
CALL MR. GLANVILLE,
FRANKLIN 6171.

RECEPTIONIST.
Experienced in meeting the public; 35-40 years of age; loop location; 5 day week; opportunity for advancement; excellent working conditions. Please write fully, giving age, experience, and minimum salary expected. Address D C 344, Tribune.

RECEPTIONIST
for sales office; attractive, neat girl. $100 month. Apply Rm. 200, 180 N. Michigan.

RECORD CLERK
In office of small So. Side mfg. plant; $25 for 6 days. State age, nationality, exp. in detail. Address D A 264, Tribune.

SALES CLERKS
We will train girls and women for sales work in large retail food store; steady work; hours 9 to 6; $21 to start for inexperienced girls. Good chance for advancement. Essential industry.
STOP & SHOP
16 W. Washington. Room 210.

SALESGIRLS—PART TIME.
Pleas., air cond. surround., neighd. dept. store; top salary, discount personal needs. 3301 MONTROSE. Key. 3900.

SALESGIRL—Young, exp.; for loop hosiery and lingerie shop; good salary; no eve. work. Judd Hosiery, 131 W. Monroe.

SALESGIRL—Bakery experienced; Polish speaking; over 20. 2158 W. CHICAGO.

SALESGIRLS—For dry goods store. 7309 S. Halsted.

SALESLADIES
Ladies' accessories and sportswear; top pay; full or part time. Terry's 1201 S. Halsted. Canal 2661.

SALESLADIES [3].
Exp., dresses, blouses, hosiery; good salary; closed evenings; full or part time. Mr. Bersim, 164 W. Washington.

SALESLADIES — COTTON SHOP. Steady and extras. Good salary. KAY KOTTONS, 2769 MILWAUKEE-AVENUE.

SALESLADIES—Exp. inf., chldn. wear. $25 wk. start. E. Finegold, 1333 S. Halsted.

SALESWOMEN for Shoe Dept.—Wolke & Kotler, 4811 Milwaukee-av.

SECRETARY
to executive of established printing firm. Permanent; 5 day week; excellent opportunity.
Uniform Printing & Supply Division,
351 W. CHICAGO-AVENUE.

SECRETARY to Broker—Intelligent young woman who wants permanent immediate position in a 2 girl loop insurance office. 5½ day week. Salary $130 mo. to start. Chance for rapid advancement. For appt. call Randolph 4560, 9 a. m. to 1 p. m. Use cradle phone if possible.

Secretary-Stenographer
Accurate, rapid typist; expd. on detail, purchase orders, making up forms and tables. Good salary; permanent; loop office. Call Mrs. Stewart, Andover 1756.

SECRETARY-Steno.—For permanent position and pleasant loop office; salary $137.50 start; chance for advancement; give full details regarding qualifications. Address D C 372, Tribune.

SECRETARY-STENO.—Some bookkeeping; small office; 5 day week; experience in real estate or building construction preferred. Address D A 186, Tribune.

STENOGRAPHER—5 day week; salary $30; near loop. Call Superior 4656.

STENOGRAPHER
for general office work. Must know comptometry and be good at figures, light dictation, and typing; pleasant, diversified, and interesting work in small office located near the loop. Permanent position with good pay. Ph. Monroe 8814.

Stenographer-Sec'y
Expd.; permanent position; interesting work; good starting salary with bonus and vacation. Write at once, giving full particulars as to exp. and salary expected. Address D C 481, Tribune.

STENOGRAPHER
EXP. IN TYPING AND DICTATION. 40 HOUR WEEK. GOOD PAY. EXCELLENT WORKING CONDITIONS.
MALING BROS.
811 S. WABASH-AV.

Steno., Dictaphone & Shorthand—Fully exp.; $30 wkly.
Universal Merchandise Co.,
538 S. Wabash-av.

STENOGRAPHER
Some bookkeeping experience, to work in office of dairy co. on near west side; starting salary $30 per week. Be sure to give telephone number when replying. Address C J 402, Tribune.

STENOGRAPHER
Secretarial duties, shorthand, typing. Fine opportunity in general offices of exclusive wholesale and retail drug organization. Apply Kreis Enterprises, 155 N. Clark, Room 200.

STENOGRAPHER in office of old established school. Perm. Exp. unnecessary. Not just a wartime job. Splend. opp. for adv. No age limit. 40 hr. wk.; no Sat. Apply College of Swedish Massage, 100 E. Ohio-st.

STENOGRAPHER—Must take dictation rapidly and accurately; prefer one who can relieve at switchboard when necessary; steady work; desirable position; 40 hour week. Jahn & Ollier Engraving Co., 817 W. Washington.

STENOGRAPHER
General office work; exper. desired but not necessary. Salary $20 to start. Opport. for advancement. Northwest manufacturing plant. Address D C 498, Tribune.

STENOGRAPHER and typists—Splendid opportunity for experienced girls; stenographer must be able to take shorthand and be willing to do general office work; good pay and overtime. C. R. Jahn Co., 1345 W. 37th-place.

STENOGRAPHER
Light secretarial duties; good pay; chance for advancement; defense plant. State age, salary, and experience. Address D A 68, Tribune.

STENOGRAPHERS
for south side and Oak Park offices. Good salary. Excellent opportunities. Travelers Insurance Co., Wabash 3000.

STENOGRAPHER—25-35; perm. position; N. W. side mfg.; one with good education; capable of handling details and resourceful; give qualifications. Address D A 205, Tribune.

STENOGRAPHER.
Permanent position for one with some experience; located 2400 North, nr. L; 40 hour week. Every other Saturday off. Call Diversey 5508 for appointment.

STENOGRAPHER
and general office work. Catholic church goods house. 5 day week. State age and salary desired. Address D C 514, Tribune.

STENOGRAPHER
Consider beginner; permanent; good salary. Confection Cabinet Corp., 430 W. Erie.

STENOGRAPHER—Beginner; excellent opportunity with well established business in loop. Permanent position. Address K 380, Tribune.

STENOGRAPHER
For general office work. Must live South. Saginaw 9675.

STENOGRAPHER
General office work; consider beginner. Apply Room 1624, 209 S. State.

STENO.-typist—Permanent position. State age, experience; salary desired. Located near 22d and Ashland. Address D B 283, Tribune.

STENOGRAPHER
Excel. opty.; good salary; state age and qualifications. Address D A 56, Tribune.

STENOGRAPHER — Advertising concern; SOME EXPER. NEC.; Nr. N. side; 5 day week dur. summer; 40 hr. wk. winter; full details. Address C J 598, Tribune.

STENOGRAPHER—Light dictation, answer phone, filing, small office; near North Western Station. Hussmann Ligonier Co., 551 W. WASHINGTON.

STENOGRAPHER with general office experience—Defense plant; permanent position; good salary, depending on ability. Apply Brust Tool Mfg. Co., 1735 Carroll.

STENOGRAPHER-RECEPTIONIST.
Mich.-av. central secretarial service. Varied, interesting work. 40 hr. 5½ da. Permanent post-war future. HAR. 3767.

STENOGRAPHER—Legal; capable. With satisfactory references; pleasant surroundings in established loop law office. Good salary. Call Cen. 3985, extension 2.

STENOGRAPHER—Beginner with ability, or older woman; small sales office, North Michigan-av. bldg. Oppor. for advancement. Address J 487, Tribune.

STENOGRAPHER—Expd., knowledge adding machine; good salary right party; modern office. Address J 521, Tribune.

STENOGRAPHER—Bookkeeping; sm. office. Good pay. Excel. oppor. Exper. desired but not nec. West side. Nevada 1406.

STENOGRAPHER—Gen. office work, oppor. for good worker in small ofc. Lloyd S. Johnson Co., 2241 Indiana.

STENO. and general office clerical work—$35 for 40 hr. wk. In reply give full details. Address D A 314, Tribune.

STENOGRAPHER — Exp.; small office, Evanston; general office work; $30 wk. Address D A 171, Tribune.

STENOGRAPHER—5 day week; short hours; $30 week. 2403 W. North-av., after 9:30 a. m.

STENO.-Bkkpr.—Take full chge. small off. Permanent position. Monroe 9520.

STENOGRAPHER — Immediately. Apply Music Corp. of America, 430 N. Michigan.

STENO.—Good beginner; loop; one girl; 5½ days a week. Address G 73, Tribune.

STENO.—For estimating dept. State full details. Address C J 529. Tribune

STENOGRAPHER—Gen. office; salary $110 mo. Phone Wab. 0637 for interview.

STENO.—Expd.; $25. Chicago Book-Mag. Publ. Address D A 224, Tribune.

HELP WANTED—WOMEN.

Stores and Offices.

STENO
FOR DEFENSE PLANT.
Convenient to all transportation. Must be experienced and good at figures. Alert, reliable, for position of responsibility. 44 hour week. Ideal working conditions. Air conditioned office.
APPLY AT ONCE
in PERSON OR PHONE CAL. 4300.
ASK FOR MR. BALFANZ.
Community Motors, Inc.
MANUFACTURING DIV.
235 E. 33D. CAL. 4300.

Stenographer—Beginner, for small office in wholesale millinery establishment. Opportunity to learn general office work. Congenial surroundings; 40 hr. wk. Apply Mr. Snyder,
Gage Brothers & Co.
18 S. Michigan-av.

STENOGRAPHERS
General office work; permanent.
ACCOUNTING CLERKS
Typist; pay roll work; permanent.
NORTH PIER TERMINAL
509 E. Illinois-st.

STOCK record clerk—Good at figures; no experience necessary. State age, salary expected. Address D B 127, Tribune.

STOCK girls—Colored; dress shop. Sherman Shops, 209 S. State.

STUDENT or teacher—10 weeks work guaranteed demonstrating polishes and waxes to groups. High commis. weekly, no canvassing. Address D A 167, Tribune.

SWITCHBOARD OPR. AND TYPIST
Must be capable of handling busy P.B.X. board, 12 trunks, 40 stations; hours 10 to 6 p. m.; half day Saturday. Apply
LION MFG. CORP.
2640 BELMONT-AV.

Switchboard Operator
For small office; shorthand helpful. Age 18 to 26. Excellent opportunity for right girl. 209 S. State, Room 1408.

SWITCHBOARD OPERATOR AND TYPIST—Air cond. office; permanent position. See Mr. Grieshaber. Fred Olson & Son Motor Service, 4724 W. Walton-st.

SWITCHBOARD - receptionist — Northwest side. 6 hour shift. Call Mr. Ludewig. Capitol 4600.

SWITCHBOARD Operator—Typing, general office work exp. necessary. Apply Western Venetian Blind, 351 E. Ohio.

SWITCHBOARD and filing—Small office; south side. Calumet 5411.

TELEPHONE operator — And gen. office work. Apply Chicago Die Mold Mfg. Co., 1735 Diversey Pkwy.

TELEPHONE operator—With either typist or stenographic exp. Reliance Steel Corp., 1601 S. Wolcott. Can. 2442.

Teletype Operators
$125 A MONTH
Good opportunity for advancement. Air conditioned office. 5 day week. In reply state age and experience. Address D A 58, Tribune.

TRAFFIC CLERK
in shipping dept. of war and essential industry; experience in handling claims. Do not phone—apply.
BAUER & BLACK
41 W. 25TH-ST.

TYPISTS
Experienced girls or high school graduates. Be paid while you learn typing for planograph reproduction. Permanent positions for those who qualify for this specialized work. Pleasant working conditions. 1 block from L and Union depot.
See Miss Lash, Rm. 204, 328 S. Jefferson-street.

TYPIST-ORDER WRITER
$28.00
Burroughs Elec. Fanfold Typewriter Billing Machine Keyboard.
STENOGRAPHER
$28-$30
Essential manufacturing industry; Near North Side; street car and elevated trans. Steady work. 5½ day week, 40 hours; overtime paid. Pleasant modern office. State age experience, and phone number. ADDRESS D C 119, TRIBUNE.

TYPIST-CLERK
Good opportunity for a neat intelligent girl. No previous business experience needed. Recent high school graduate acceptable. Permanent position with long estab. firm engaged in essential defense activities. Pleasant working conditions. 5 day week. Excellent transportation. In reply give age, educational or business background, and state salary desired. Address D A 192, Tribune.

Typists and General Clerks
Interesting, permanent positions in publishing house; near N. S.; nice surroundings; advancement. Hours 8:30 to 4:30. Beginners or exp. persons are wanted. Please state age, salary. Address D C 95, Tribune.

TYPIST
Young lady to learn dictaphone; must be accurate; excellent working conditions and opportunity for advancement. In reply state age, salary, and references. Address D C 126, Tribune.

TYPIST — Switchboard, for small office Hours 8 to 4:30, 5 day week. Permanent position. Will consider beginner or high school graduate. Hodgson Foundry Co. 2012 W. 13th-st. Canal 1358.

TYPISTS
Able to type 50 words a min. accurately; loop office. Ph. Mrs. Stewart, Andover 1756.

Typist-Manifest Clerks
Nites; 11 p. m. to 7 a. m.; good pay. See Mr. May, days, Interstate Moto Freight System, 526 W. 18th-st.

TYPIST—Expd. addressing and filling in. Full time or part time. Attractive piece work rates. No home work. Low's Letter Service, 223 W. Madison.

TYPIST OR STENOGRAPHER.
Essential industry. Archer-Daniels-Midland Co., 927 Blackhawk; near elevated, North-av. and Halsted line.

TYPIST—Shorthand; essential war work; steady job; good salary; excellent working conditions; opportunity for advancement. Address D A 173, Tribune.

TYPIST—Assist switchboard. 5 day week. State age, experience, and salary expected. Address D C148, Tribune.

TYPIST.
PLEASANT OFFICE IN LOOP.
CALL DELAWARE 3643.

TYPIST and bookkeeper—Permanent position; must have some experience. 139 N. Clark-st., Room 905.

TYPIST—For billing work, comptometer or calculator operator pref.; exp. not essential. Ph. Van Bur. 7400, Mr. Tardy.

TYPISTS, 2—For work in desirable loop office; alert high school graduates acceptable. General Mills, Inc., 208 S. La Salle.

TYPIST—Gen. office work; exp. or good beginner; perm.; 5 day wk.; good start. sal. Barco Chemical Co., 701 S. La Salle-st.

TYPISTS — For general office work. Apply 216 W. Jackson-blvd., Room 704.

TYPIST—General office work. State full details. Address C J 528, Tribune.

TYPIST—Willing to learn dictaphone. Apply 221 N. La Salle. Rm. 448.

TYPIST—Credit exp. preferred. Mr. Mooney, Monroe 7000.

TYPIST—Interesting future in sales engraving organization. Har 8351.

WOMEN AND GIRLS 17 TO 45 TO SELL POPULAR "EASY TO SELL" COSMETICS
in Chicago's leading dept. stores. No experience necessary. Only those with ambition to earn good salary and substantial commission should apply.
Exciting, easy work. Excellent working conditions. Apply all day Wednesday, Thursday and Friday to Mr. Griest, Beauty Salon
WIEBOLDT'S
Ashland, Monroe & Ogden

WOMAN—Middle aged with pleasing personality and ability to meet people to handle preliminary interviews with applicants for positions. Preferably with ability to type. Good opportunity to become permanently associated with old established book company. Address A B 563, Tribune.

HELP WANTED—WOMEN.

Stores and Offices.

WARD'S
has the following openings
Order Fillers
Package Sorters
Package Sealers
Package Weighers
Packers
Billers
Mdse. Exch. Clerks
Mdse. Prep. Clerks
Messengers
File Clerks
Mail Cashiers
THESE JOBS NEED NO EXPERIENCE
We Will Train You
Some Part Time Jobs
At Early Starting Hours 6 a. m. to 12:30 p. m.
APPLY TODAY!
Our employment office is open Monday thru Friday from 8:30 a. m. to 5 p. m.; until 2 p. m. Saturday.
Montgomery Ward & Co.
618 W. Chicago-av.

WOMEN
WORK FOR EVERSHARP
Manufacturers of essential writing instruments and fighting instruments
General Factory
General Office
Stenographers
Typists
Accountants
Sales Correspondents
Apply today at Employment Dept.
EVERSHARP, INC.
1800 W. Roscoe-st.
Chicago, Ill.

WOMAN—25-40; eve. work in ice cream store. Near Irving Park-rd.-Pulaski; 40c per hr. to start. Increase as you learn. Call Ambassador 3273. Wed. before noon.

WOMAN—To assist statistician, small loans experience preferred; 5 day week. Call State 7420. Ext. 4.

YOUNG GIRL
Assistant Bookkeeper
Capable of handling complete set of books. Retail experience helpful but not necessary. State salary expected in letter. South side residence preferred. Address D A 302. Tribune.

YOUNG GIRL
Light typing and clerical work in production dept.; beginner considered; large printing concern. Call Mr. Abrams. Webster 3200. 426 S. Clinton-st.

Professions and Trades.

AID THE ARMY AIR CORPS
A west side war plant flying the Army-Navy E flag has need of girls and young women for light assembly and inspection work of fine precision instruments for aircraft.
NO EXPERIENCE NECESSARY
$26 Per Week to start
Increase after 30 days plus liberal incentive pay. Night shift hours 4 p. m. to 12:30 a. m. 10% bonus for night work.
Birth certificate or other proof of citizenship required.
APPLY TODAY
9:30 a. m. to 1 p. m.
407 S. Dearborn, Room 655

ALTERATION woman—Exp. on corsets. Part time. Good salary. Columbus 7127.

ALTERATION help [dresses]—Steady or part time. 2108 E. 71st-st. Dor. 3939.

AMBITIOUS GIRLS
NO EXPERIENCE NECESSARY FOR LIGHT FACTORY WORK. STEADY $18.40 PER WEEK TO START. BONUS ARRANGEMENT FOR PRODUCERS. BRING BIRTH CERTIFICATE. HOURS 8 A. M. TO 4:30 P. M. PLEASANT WORKING CONDITIONS. APPLY 3D FLOOR. 1733 W. IRVING PARK-RD. ASK FOR MR. JANICK.

HELP WANTED—WOMEN.

Professions and Trades.

AN ESSENTIAL WAR INDUSTRY WILL TRAIN
Inexperienced Girls or Housewives
IN THE INTERESTING CRAFT OF
Lens and Precision Instrument Making
Other openings NOW for:
ASSEMBLERS
INSPECTORS
LEATHER CASE WORKERS
WOODWORKERS
POLISHERS
SOLDERERS
Be cool in our new air conditioned factory. Enjoy our women's recreational lounge. Free movies during lunch period.
APPLY NOW
BELL & HOWELL CO.
1801 Larchmont-av.
OR
7100 McCormick-blvd.
EMPLOYMENT OFFICE
Open 8 a. m. to 8 p. m.

Are You Interested in a War Plant Position
That offers an opportunity for advancement? We need 100 girls daily to train for
Milling Mach. Oprs.
Lathe Operators
Grinder Operators
Drill Press Operators
Shaver Operators
Precision Finishers
Gen'l Factory Workers
Night or day work
3 shifts to choose from
No age limit if physically fit
ROCK-OLA
MANUFACTURING CORPORATION.
3232 W. CHICAGO
(800 NORTH)

ASSEMBLY GIRLS WANTED.
NO EXPERIENCE NECESSARY.
50c per hour to start; steady work; light, interesting assembly; 100% defense work. Come in today. See Mr. Geo. Schaefer.
HENRY VALVE CO.
1019 N. Spaulding. 3300 W. on Grand.

Attractive Positions
for (6) intelligent women, 17 to 30 years of age, in essential War Plant.
Bring birth certificate.
1319 S. Michigan, 7th Floor

Attention Girls Women
EVERYBODY WANTS HELP
BUT WE WANT YOU
IF YOU CAN QUALIFY
WE WILL TEACH YOU
A SKILLED TRADE ON NEW MACHINES WITH GOOD PAY WHILE LEARNING
PLEASANT WORKING CONDITIONS
NEW PLANT
LIGHT, AIRY WORKROOMS
MODERN WASHROOMS
NICE REST ROOMS
CAFETERIA
VACATIONS WITH PAY
ACCIDENT, SICKNESS, HOSPITAL INSURANCE
FREE LIFE INSURANCE
BRING BIRTH RECORDS
Those now employed in defense work do not apply.
FOOTE BROTHERS GEAR & MACHINE CORP.
Employment Office
5219 S. Western-blvd.
OFFICE HOURS:
Daily, 8:30 a. m. to 5 p. m.
Sunday, 9 a. m. to 2 p. m.

Attention, June Graduates
Here are the benefits our employees enjoy:
1—Three paid rest periods daily.
2—Individual machines and tables.
3—Discount allowance on merchandise.
Steady work; top pay; inexperienced girls are paid while learning. You, too, can be one of our happy employees. Our factory will work after the war as it does now.
C. D. OSBORN GLOVE CO.
2201 Wabansia [1700 north].

HELP WANTED—WOMEN.

Professions and Trades.

ATTENTION! GIRLS AND WIVES OF SERVICE MEN
The battle of food is the most effective weapon in winning this war.
HELP PRODUCE THIS WEAPON
PAID VACATION
CREDIT UNION
GROUP INSURANCE
CAFETERIA
TRANSPARENT PACKAGE
3500 S. MORGAN
EMPLOYMENT OFFICE

ATTENTION!
Girls Women
No Age Limit
Light Factory Work
No Experience Needed
$26 to $38 Week
DAY OR NIGHT WORK
Incentive for Night Work
2030 N. Kolmar-av.

BAKERY clerk—Exp.; no Sun. work. 4754 Lincoln-avenue.

BAUER & BLACK
has openings for women to help produce
Essential Surgical Dressings and Supplies
for government orders
PACKING
LIGHT ASSEMBLY
MACHINE OPERATORS and FEEDERS
No Experience Necessary
Apply after 8:15 a. m.
41 W. 25TH-ST.

BEAUTY OPERATOR—EXPD.
ALL AROUND; MUST MANICURE. Hrs. 10-6:15. Sal. and comm. SHERMAN HOTEL BEAUTY SHOP.

BEAUTY operators [3]—5 day week; 8 hrs. a day; $27.50 to start; vacation with pay; good working conditions. 6526 S. Ashland-av., Republic 3083.

BEAUTY OPERATOR
All around. 5 day week. $25 guarantee. Steady. 7538 N. Ashland. Shel. 9856.

BEAUTY oper.—Expd. Salary and comm. 5 day wk. Star Dept. Store Beauty. 1327 E. 63d.

BEAUTY operator and one manicurist for well established salon—$30-$25. Interlande, 39 S. State. Dea. 9620.

BEAUTY operators—Good salary. Air conditioned, excl. salon. 130 N. Oak Park-av., Oak Park. Village 9310.

BEAUTY oper.—Only best need apply; sal. $40-$50 wk.; also manicurist exp.; fast; $30 wk. Lincoln 9011.

BEAUTY operator — Salary unlimited; 5 day week. Also facial specialist. Paul Wilson, 30 N. Michigan.

BEAUTY operators—$30 to start; comm. on permanents. A-1 oppor.; good hrs. 1232 E. 63d-st. 32 N. State. Rm. 501.

BEAUTY operators—Steady; short hours; guarantee $30-$35; should make $45-$50; all-round exper. 745 Armitage-av.

BEAUTY operators—Excel. hrs. and salary plus comm. Can make $35 to $65 week. 3312 Madison. Nevada 2213.

BEAUTY operators—One steady, one part time; also manicurist; good wages; good tips. 2022 E. 71st-st. Pla. 8060.

BEAUTY operator—A-1 finger waver; experienced all around; good salary and commission. 2818 W. North-av.

BEAUTY OPERATOR.
All around; top salary; no evening work. Dept. store. 3349 W. North-av.

BEAUTY operator—Steady; $35 and comm. for 5 day wk. Loralee Beauty Shop, 2347 Southport-av. Lincoln 5036.

BEAUTY opers.—All around; gd. fingerwavers; full, part time or eves., 6-9; gd. sal.; day off. 1135 Bryn Mawr. Lon. 8241.

BEAUTY operator—All around. expd.; 5 days. Good salary and hours. Pearl Beauty Shop, 3555 Broadway.

BEAUTY oper., exp., can make $30-$50 wk. sal., com. 2057 Belmont. Wel.6175 9-6 p.m.

BEAUTY operator—Steady; 5½ day wk.; good pay. 2448 Lincoln, Lin. 0442.

BEAUTY operators—Steady; good salary. Whitehouse Beauty Shop, 5242 N. Clark.

BEAUTY op.—1 all ar.; 1 manicurist; good pay; no eve. wk. 30 W.Washington,R.603.

BEAUTY OP.—Belden-Stratford Salon; exp. all work; gd. sal.; no eve. Div. 7771.

BEAUTY operator—Good hours; exc. salary and commission. 311 S. Cicero-av.

BEAUTY oper.—All 'round. No eves. Excl. loop shop. $32.50 to $35. Ran. 1527.

BEAUTY operator—Exp.; good pay; 5 day wk. Air-cond. 1948 E. 71st-st. Dor. 2012.

BEAUTY Oper.—Steady. Good salary and hours. Air conditioned shop. Dor. 6430.

BEAUTY oper.—Exp.; shrt. hrs.; gd. pay. Call aft. 12. Antoinette's, 4417 Milwaukee

BEAUTY operator—Exprncd.; steady work. 2096 MILWAUKEE-AV.

BEAUTY operator—5 day week; $35, plus comm. 4182 Archer-av. Laf. 4639.

BEAUTY operator—5 days; good pay, hrs.; commission. 1507 E. 53rd. Mid. 2516.

BEAUTY operator—Exp.; full or part time; $6 day. 3405 Fullerton, Bel. 2993.

BINDERY GIRLS
on new machines; no experience necessary; night shift; steady job; 100% essential war work; good wages.
REDSON RICE CORP.
111 N. Wacker, corner Washington.

CANDY PACKERS
Experience not necessary. Good salary. DUTCH MILL CANDIES, 2222 Diversey.

COLORED GIRLS
No exp., $23.40 to start.
Can make $26, 1 mo. if qual.
2414 W. 21ST-ST.

Colored Girls, Age 18-30
for factory work; steady; will teach. Standard Shade Pull, 2557 W. North.

COL. WOMEN—Age 30-55; NO EXP. NEC. GOOD PAY. COME READY FOR WORK. LAUNDRY, 3319 FULLERTON.

CROCHET beaders—Exp., for factory or home work; gd. pay. Ashland Embroidery Co., 320 S. Franklin.

DANCING teacher—Tap and ballet; N. side school. Address C J 548, Tribune.

Drapers and Examiners
Exp. on ladies' dresses and coats. Good pay; 35 hr. week. Eisenberg & Sons, Room 234, Merchandise Mart.

ELEVATOR OPERATOR—Girl, white; no exp. necessary. P. A. Starck Piano Co., 234 S. Wabash.

FACTORY GIRLS
Drill press and light assembly work. Perm. position. Good pay with overtime. Time and ½; vacation with pay and Group Insurance. Apply Simplet Electric Co., 123 N. Sangamon

FACTORY GIRLS—WOMEN.
All defense. Overtime. Good pay; good working conditions. Exp. unnecessary. 4500 RAVENSWOOD.

FACTORY work—Good pay; steady work; overtime. E. S. Vihon Co., 816 W. North.

FINISHERS—Exp. on custom made garments. Steady. 154 E. Superior. 1st fl.

FUR operator and part finisher—Able to flat tape and staying; steady. 209 S. State-st., Rm. 1302. Harrison 6535.

GENERAL FACTORY WORKERS
NO EXPERIENCE NECESSARY.
WILL TRAIN.
APPLY
DITTO, INC.
2243 W. HARRISON.

GIRLS—Light factory work. Experience not necessary. War product; days. ARROW MILL CO., 4420 W. 26TH-ST.

GIRLS—Light work in factory; no experience necessary. Atlas Raincoat Mfg. Co., 836 Roosevelt-road, 5th floor.

GIRLS—To learn to run power sewing machines; good pay. Excelsior Coat Pad Co., 500 S. Throop.

GIRLS—Young, to learn millinery making. No exp. nec.; excel. pay to start. Apply Lemington, Inc., 153 N. Michigan, 3d fl.

GIRLS—STEADY FACTORY WORK.
G. A. GOODRICH, 1222 W. MADISON.

GIRL—To help in gen. dental laboratory work. 162 N. State, Room 907.

[Continued on following page.]

HELP WANTED—WOMEN.

[Continued from preceding page.]

Professions and Trades.

GIRLS and WOMEN

$26 A WEEK TO START AND

10% EXTRA FOR NIGHT WORK AFTER 6 P. M.

Automatic Increases After 30 Days

NO EXPERIENCE REQUIRED

We have immediate need for 150 inspectors who will be trained to use various gauges to check the dimensions of small machined parts which are of vital importance to our armed forces.

Both sitting and standing jobs are available. You may have whichever type of work you prefer.

Your Choice of Hours

AFTERNOON SHIFT 3:30 p. m. to 11:30 p. m.

NIGHT SHIFT 11:30 p. m. to 7:30 a. m.

We can consider only those who are not now engaged in full time war work.

It is desirable that you have convenient transportation to our Ordnance Plant at 54th-av. and 16th-st., Cicero, Ill.

APPLY ONLY AT EMPLOYMENT DEPT. of

EDISON G. E. APPLIANCE CO., INC.
5660 W. TAYLOR-ST. CHICAGO, ILL.
3 BLKS. NORTH OF ROOSEVELT-RD., 1 BLK. WEST OF CENTRAL-AV.

Employment Office Open Daily 8:30 a. m. to 5:15 p. m. Including Saturdays

Bring Birth Certificate If Possible

GIRLS

No Experience Necessary INSPECTION DRILL PRESS OPERATORS WELDERS

DAY WORK. NIGHT WORK. If presently employed in war work, do not apply.
ARNOLD SCHWINN & CO. 1718 N. KILDARE. BELMONT 4720.

GIRLS—WOMEN

Positions now available Day or night shifts 48 hour week
WESTERN FELT WORKS 4029-4115 Ogden-av.

Girls

HIGH SCHOOL GRADUATES OR GIRLS WITH HIGH SCHOOL TRAINING FOR LIGHT, INTERESTING FACTORY WORK; IDEAL WORKING CONDITIONS; GOOD OPPORTUNITY FOR ADVANCEMENT; EXCELLENT TRANSPORTATION. BRING BIRTH CERTIFICATE. DEFENSE WORK.
1319 S. MICHIGAN. 7TH FLOOR.

Girls-Packers

DAY OR NIGHT WORK NO EXPERIENCE

Pleasant working conditions. PAID REST PERIODS. Permanent: 48 hour week.
Apply 8th fl., 823 S. Wabash

GIRLS AND WOMEN

18 to 35, with driver's license; we furnish car; train to be full fledged window dresser, working direct for manufacturer; steady employment; salary while training. Reply, stating age, height, weight, kind of work previously done. ADDRESS H K 13, TRIBUNE.

GIRLS

FOR INTERESTING LIGHT ASSEMBLY WORK. GOOD PAY. EXCELLENT WORKING CONDITIONS. MATCHLESS ELECTRIC, 1423 Lake-st.

GIRLS NEEDED

3 GENERAL OFFICE GIRLS. Will consider beginner. Some typing; 5 day week; paid vacation. 900 N. Franklin. Superior 4015.

GIRLS—18 to 45 to learn optical shop work. Light work in good surroundings. Skilled operators always in demand. Paid while learning with steady increases. American Optical Co., 10 S. Wabash. 8th floor. See Mr. Wells.

GIRLS—WOMEN

18 to 45, for light factory work. DAYS. Apply 2073 N. CAMPBELL.

GIRLS—COLORED

Light factory work in defense plant. 1500 N. Kostner-av.

GIRLS-OPERATORS—Learn power sewing machine. Opportunity for 80c hr. at piecework. 40c hr. to learners. 50c hr. if expd. 234 S. Wells, 8th fl.

GIRLS—Checkers, sorters, inspectors; no exper. necessary; 45c per hour to start. Apply 10 a. m. Fisher Anton Graf Cleaners, 217 W. Division.

Girls for Candy Factory

No experience necessary; steady; $22 per week. 612 Orleans, second.

GIRLS—WHITE

Light factory work. No exper. necessary. Rockwell Barnes Co., 1511 W. 38th-st.

GIRLS—18-40, to learn embroidery trade and get paid while learning. Apply Ashland Embroidery Co., 320 S. Franklin, or call Webster 2890.

GIRLS—White; solderers, sanders, coil pickers, laminators, transformer work. 2614 W. NORTH-AV.

GIRLS—For factory work; essential war industry; experience not necessary; steady work; good pay. 4224 W. Division.

GIRLS—To pack envelopes, day or night. Apply 8 a. m. to 9 p. m. Columbia Envelope Co., 345 W. Hubbard, 5th flr.

GIRLS—CLEAN, LITE FACTORY WORK Overtime pay. Periodic increases. BREWER'S, 3320 HARVARD-AV.

GIRLS—17 to 45 years; factory work; no experience necessary; good wages. Third Floor, 505 S. Jefferson.

HELP WANTED—WOMEN.

Professions and Trades.

GIRLS WOMEN

18 to 45

Want good pay and regular increases where you can help feed our army?

No Experience Needed Light Work

Shift 7 a. m. to 3:30 p. m. and 5 p. m. to 2:30 a. m.

Convenient Location at 1200 North and 400 West

BRING BIRTH CERTIFICATE OR NATURALIZATION PAPERS.

Oscar Mayer & Co.
1241 N. SEDGWICK
1 block North of Division-st. "L" station.

GIRLS—WOMEN

AGE 18 TO 35 PREFERRED WORK ON ESSENTIAL WAR WORK

Build Equipment for Powering RADAR

APPLY AT ONCE. NO EXPERIENCE NECESSARY. WE WILL TRAIN YOU. 55C PER HOUR TO START. WITH OVERTIME YOU CAN EARN $27.78 WEEKLY TO START. REGULAR PAY INCREASE. LIGHT, INTERESTING WORK. PLEASANT WORKING CONDITIONS. PAID REST PERIODS. REGULAR DAY AND NIGHT SHIFTS. [Late shift hours: 3:30 p. m. to midn't.] 5c per hour bonus for late shift work. GOOD TRANSPORTATION. BRING BIRTH CERTIFICATE.

Webster Products
3825 W. ARMITAGE. [2000 North—Near Crawford-av.]

GIRLS AND WOMEN

Drill press and hand screw operators, inspectors, packers, assemblers, and office workers.
Experience not necessary. We are expanding our business. 100% war work. Day and night shifts. Paying bonus on two night shifts. Here is a fine opportunity with pleasant working conditions and good wages in an old established firm. Fine post-war possibilities.
Phone Seeley 7460.

GIRLS AND WOMEN UNDER 45

NO EXPERIENCE NECESSARY. We will teach ESSENTIAL CLEAN Work to process NYLON and RAYON YARNS for WAR MATERIALS and Ladies' Hose. Post war opportunity for steady work. Day or night shift; 48 hour week. Time and a half over 40 hours. Bring proof of citizenship.
Oscar Heineman Corp.
2701 Armitage Ave.
Nr. Kedzie-California-Western street cars

GIRL

for physical tests in laboratory of concern manufacturing steel products. Some knowledge of various tests of steel essential. Permanent position. Good working conditions. See personnel director, 4735 W. 14th-street.

Girls-100% War Work

TO LEARN SOLDERING AND LIGHT ASSEMBLY; NO EXPERIENCE NECESSARY. GOOD PAY; GOOD WORKING CONDITIONS. NEAR LOOP. LYON & HEALY, 1423 W. LAKE.

GIRLS

HIGH SCHOOL GRADUATES; LIGHT, INTERESTING FACTORY WORK; IDEAL WORKING CONDITIONS; GOOD OPPORTUNITY FOR ADVANCEMENT; EXCELLENT TRANSPORTATION. BRING BIRTH CERTIFICATE. DEFENSE WORK.
1319 S. MICHIGAN. 7TH FLOOR.

GIRLS—WOMEN

For Light Factory Work
DAY AND NIGHT SHIFTS. FULL OR PART TIME. NO EXPERIENCE NECESSARY. Time and one-half for overtime.
WYLER & CO. 1050 Fullerton-av.

GIRLS

For order pickers and packers; on second shift starting at 3:30 p. m.; light work; clean shops; good wages; near north side location; convenient to main line L and surface. The Scholl Mfg. Co., Inc., 213 W. Schiller-st.

GIRLS—LEARN A TRADE

55c per hr. while learning; 62c per hr. after 4 weeks; steady employment; average week 48 hrs.; time and ½ after 40 hrs. Marhoefer Packing Co. 820 W Fulton, Monroe 0570.

GIRLS AND WOMEN

War work, soldering, assembling; 48 hour week. Time and ½ over 40 hours. UNITED MFG. CO. 6123 N. Western-avenue.

GIRLS

for light bench work in air conditioned optical dept. of defense plant; permanent; overtime. Cameron Surgical, 666 W. Division.

GIRLS—WOMEN

Large assembly and soldering; good pay while you learn; day or night work. Guard-It Mfg. Co., 615 N. Aberdeen.

GIRLS—Manufacturing and assembly war work; 54c an hour plus overtime. RANDOLPH LABORATORIES, INC. 8 E. KINZIE.

GIRL — White; operate hemstitching machine. Angwell Curtain Co., 367 W. Adams

HIGH SCHOOL GIRLS

FOR FULL TIME VACATION WORK IN LIGHT, CLEAN FACTORY, AGES 16 TO 19 YEARS. FURNISH BIRTH CERTIFICATE.
WILSON JONES CO. 3300 FRANKLIN-BLVD.

HIGH SCHOOL GIRLS

OVER 16, WHO WANT SUMMER WORK OR STEADY POSITION IN LIGHT FACTORY WORK BY PLANT ENGAGED IN WAR PRODUCTION. HOURS 8 A. M. TO 4:30 P. M. $18.40 PER WEEK TO START. BRING BIRTH CERTIFICATE. APPLY 3D FLOOR, 1733 W. IRVING PARK-RD. ASK FOR MR. JANICH.

HIGH SCHOOL GIRLS

Work in 100% vital war industry. Radio. No experience necess. Regular starting rate to learn. Your choice to work during summer vacation or steady. Clean and interesting work. Bring birth certificate. Edwin I. Guthman Co.
15 S. THROOP

HELP WANTED—WOMEN.

Professions and Trades.

HIGH SCHOOL GIRLS

Work in a 100% vital war industry. Time and one-half for overtime. No exp necessary. Bring birth certificate.
JOHN E. FAST & CO. 3101 N. Crawford-avenue.

HOUSEWIVES OR GIRLS

No exp. required, to work evenings, 5 to 9 in mod. laundry plant. Pleasant work. Good pay. Lake City Laundry, 520 W. 36th-st. Bou. 6300, Whitney.

Illinois Division
Bendix Aviation Corp.
505 N. Sacramento-blvd.
REQUIRES AT ONCE

GIRLS AND WOMEN FOR DEFENSE WORK

No experience necessary

INTERVIEWING DAILY Mon. Thru Fri. 9 a.m.-5 p.m. Sat. 9 a. m.-12 noon

LAUNDRY HELP

PRESS OPERATORS
FEEDERS FOLDERS
CHECKERS GOOD PAY
Lake City Ldry., 520 W. 36th

LAUNDRY WORKERS

Men and women, white or colored; folders, sorters and wrappers; experience not necessary; time and ½ over 40 hrs. plus bonus; gd. working cond.; essential industry. St. car and Garfield Pk. El serv. to door. Roscoe Laundry, 3517 W. Harrison-st.

LAUNDRY WOMEN

for bundle breaking dept.; 47c per hour to start; also women for other depts. No exper. necessary. Archer Laundry. 3867 ARCHER.

LAUNDRY WORKERS

North side hospital; exp. not nec.; either 4 or 8 hr. day, 6 day wk.; excel. working cond. Call at 707 Fullerton betw. 8:30 a. m. to 3 p. m. daily except Sun.

Laundry Linen Supply

White woman; learn to press garments, fold towels or wrap bundles; top pay and overtime; near L and surface. Mr. Hall, 849 N. FRANKLIN.

LAUNDRY HELPER

White; good salary; excellent working conditions. See laundry foreman. Ravenswood Hospital, 1931 Wilson-av.

LAUNDRY HELP

Checkers, feeders, folders, shakers, shirt operators, etc.; exp. not necessary. 925 S. California.

LAUNDRY WORKERS

Girls for general laundry work; no experience necessary. Angelus laundry, 4500 N. Clark.

LAUNDRY WORKERS

Girls for general laundry work. No experience necessary. Angelus Laundry, 4500 N. Clark.

LAUNDRY help—Press operators, feeders, folders, checkers, sorters; exp. or not. Best Way Laundry Service. La Grange 3200. H. J. Sennatt.

LAUNDRY help—Exp. or inexp.; col. or white; shirt press operators; shirt folders. Also mangle girls, feeders, folders, shakers; high pay and bonus. 5409 W. Lake

LDRY. help—Shirt press opers.; colored or white; very good piece work rates; also feeders-folders; good salary and bonus. Apply ready to work. 3319 Fullerton.

LAUNDRY MANGLE GIRLS. FEEDERS AND FOLDERS

Daly's Lndry., 1123 Armitage. Div. 5308.

LAUNDRY shirt press operator—White; good pay; no piece work. Leading Laundry, 2420 S. Western.

LAUND.—Collar and cuff press operators; earn up to 65c an hour. Pleasant working cond. Argyle Laundry, 5416 N. Kedzie.

LAUNDRY marker and sorter—Expd. Also expd. plain clothes ironer. Commonwealth Laundry, 508 Diversey.

LAUNDRY mangle girls—Expd. or inexpd.; shakers, feeders, folders. Service Laundry, 3320 W. Lake-st.

LAUNDRY—Feeders and folders. Bee Hive Laundry, 2043 W. Van Buren.

LEARN EARN

Girls to learn very good trade; light factory work; short hrs.; steady emplmt. APPLY MILLER OPTICAL CO., 5 S. WABASH-AV. ROOM 1910.

LIGHT ASSEMBLY WORK

No Experience Necessary
So. side; starting rate $25 for 6 days. Give age and nationality for interview. ADDRESS D C 408, TRIBUNE.

Manager Massage Dept.

Minneapolis; good pay; splendid working hours. Write particulars. ADDRESS D C 503, TRIBUNE.

MANICURIST—Good pay; pleasant working conditions. Medinah Club, 505 N. Michigan.

MARKER-sorter—Exp.; good pay. Pioneer Hand Laundry, 1114 N. State. Del. 3243.

MEN AND WOMEN WAR WORKERS.

A defense plant needs your services as inspectors, drill press operators, molders, and other war jobs. Openings on day and night shifts. No previous experience necessary; 48 hour week. Ideal Roller & Mfg. Co., 2512 W. 24th-st. Call A. J. Bollinger, Lawndale 1995.

MUSIC teacher—Some knowledge of violin nec. Good salary, perm. position out of state. Address H K 25, Tribune.

NEWS editor—Community paper; gd. opp. Write Jeff. Pk. Press, 4814 Milwaukee.

Now I Sing for Molly

I used to sing into microphones. Now I help make them. I figure there will be plenty of time to sing after Hitler and Hirohito' sing their swan song and I will be assembling microphones for our fighting boys from now on. Come in and help us do this important war job now. Salary 50c an hour, 75c an hour for overtime. $26 a week to start and you get more. You need no experience. You get paid while you learn. We are near the street car and L and only 5 minutes from the loop. Paid vacations, frequent rest periods. It is a swell place to work. Did you know we won the Army-Navy "E"? Join us. Come in and ask for Molly.

Apply
SHURE BROTHERS
Microphones for Victory
225 W. Huron, 4th floor
Ask for Molly
COME IN BETWEEN 8:30-4:30 P. M. WEEKDAYS AND 8:30 TO 12:30 ON SATURDAY.

NURSES GRADUATE

Operating room; good salary. Methodist Hospital, Los Angeles (7), 2826 S. Hope-st. Available certificate required.

NURSE-Infant Nurse—For 1 child; good pay; tax expt.; own rm. 5000 East End. Apt. 10-D, 9:30-12 a. m.

OPERATORS — WHITE, HEMSTITCHING OR BINDING, EXPD. STEADY WORK. FIXLER BROS., 3900 N. CLAREMONT.

OPERATOR—Experd. single needle binding mach.; war work; gd pay. Advance Button and Pleating Co., 234 S. Market-st.

OPERATORS—For draperies and novelties; also girls to cut, trim, press; good pay. 241 W. Van Buren, Rm. 204.

OPERATORS—Binders and single needle. Steady; good pay; ideal working cond.; ex. tran. Fabric Products, 557 Jackson.

OPERATORS—Colored; for ladies cotton dresses. Apply 3d flr., 913 W. Roosevelt-rd. or Jack Paul & Co., 217 S. Market.

OPER.—Sew. mach.; good pay; steady wk.; overtime. Vihon Co., 816 W. North.

HELP WANTED—WOMEN.

Professions and Trades.

OPERATORS

experienced on dresses OR any other similar line
IF INEXPERIENCED we will pay you while you learn

ACCEPT A POSITION WITH A COMPANY WHICH OFFERS:
VACATIONS WITH PAY.
WEEKLY BONUS.
GOOD PIECE RATES.
CHRISTMAS BONUS.
CREDIT UNION.

Coffee, refreshments, music each noon.
APPLY 3021 N. Pulaski-rd.

OPERATORS LEARNERS

AGES 17 TO 35, WHITE

Expd. girls can earn $45 with guaranteed $33.50 per week while learning our work; steady work in modern plant.

Inexperienced Girls GUARANTEED $23.40 a week while learning
State age, exp.
Address D C 92, Tribune

OPERATORS

White; experienced single needle and special machines. Light cotton garments. Airy, daylight factory. Good supervision. High piece rates. High minimum.

Part Time or Full Time

Hours 8:30 to 5. You can work full time or part time as you desire.
VIKING APPAREL MFG. CO.
711 W. LAKE-ST.
Close to Halsted, Milwaukee, Ogden, or Lake st. cars, and Lake st. L.

OPERATORS

100% War Work

NEW MACHINES. SINGLE AND DOUBLE NEEDLE. PLEASANT WORKING CONDITIONS. PAID REST PERIODS. Come in anytime, 8:30-5 p. m. JACKSON DISTRIBUTING CO., 1330 WASHINGTON-BLVD.

OPERATORS

FULL OR PART TIME. EXPD. OR INEXP. TO SEW ON SINGLE NEEDLE POWER MACHINES; WORK RMS. CLEAN, LIGHT, AIRY; FREE HOT DRINKS SERVED; HIGHEST PIECE-WK. PRICES; PLENTY OF OVERTIME; GD. TRANS. See Elsie, 404 S. Racine. See Connie, 412 S. Wells, 7th floor.

OPERATORS

Experienced on single, 2 needle, and zigzag machines. Work in your own neighborhood; good starting rate. Also young girls willing to learn; good pay while learning. Come ready for work. 5819 W. Irving Park-rd.

OPERATORS

Experienced single needle; white or colored; hrs. 8 to 4:30; time-half overtime; good operators can make $20 to $30 wk. Edson Novelty, 1225 S. Wabash, 7th flr.

OPERATORS

White or colored; single needle; good pay and overtime. Experienced girls earn $30-$35 wk. American Needle and Nov Co., 2331 N. Washtenaw, 2d floor.

OPERATORS

For days; also for night shifts; 4:30 p. m. to 1 a. m.; experience on cloth or leather sewing. 2073 N. CAMPBELL.

OPERATORS

on pinking and single needle sewing machines; steady and high wages. Savage Mfg. Co., 1701 N. Damen.

OPERATORS. HAND SEWERS

on sport dresses. Experienced. Wolman & Mann, 337 S. Franklin.

OPERATORS—Exper. furniture slip covers; $31.20 wk; steady, yr. round work. Ajustie, 1934 W. North-av. Bruns. 5030.

OPERATORS—Vestment factory, exp. on power sewing machines; perm. position. APPLY 23 N. FRANKLIN.

OPERATORS—For power sewing mach.; opportunity to earn 80c hr. at piece wk.; good pay to start. 234 S. Wells, 8th flr.

OPERATORS—ON COT COVERS. 3747 South Halsted.

ORDER PICKERS

FOR DRUG WAREHOUSE

FULL PAY WHILE LEARNING. NO HEAVY LIFTING. GOOD HOURS, REST PERIODS. ½ DAY SATURDAY. EXCELLENT FUTURE; GOOD SALARY.
STINEWAY DRUG CO.
1104 S. WABASH. OFFICE 5TH FLOOR.

PARCHMENT SHADES—TRIMMERS AND TAPERS. EXPD. GOOD PAY. PLEASANT SURROUNDINGS. MARLISS MFG. CO., 1411 S. MICHIGAN.

PART time or full time—High school students to learn good trade. Murray Varat Co., 118 S. Clinton.

PIANISTS—Girls to play out of town engagements with all girl piano symphony orchestra. Telephone Antoinette Rich, Andover 3334. 111 S. Wabash.

PRACTICAL Nurse — Expd., male patient, light hswk.; perm.; own room; $30 per wk. Amb. 1875.

PRESSERS

WASH DRESSES—EXPD. HIGH PAY AND BONUS
Dainty Frocks., 206 S. Market, 5th flr.

PRESS GIRLS

Air conditioned dry cleaning plant; experienced on machines; bodies, sleevers, etc. Highest wages; steady work. Sunray Cleaners, 2324 W. Madison-st.

PRESS GIRLS

Hand or machine operators; cool shop. Best pay in town. apply UNIQUE CLEANERS AND DYERS. 2643 W. CHICAGO-AV.

PRESSERS to work from 5 p. m.-12. Good opportunity to earn extra money in pleasant working conditions. Society Cleaners & Dyers, 2535 N. Western, Bru. 7000.

Pressers and Operators

White or colored. Royal Maid, Inc., 325 W. Adams.

PRESSERS—On children's play suits; no experience necessary. Tiny Togs Co., 307 W. Van Buren.

PRESSERS—To finish curtains and draperies; excellent working conditions; TIME AND ½ OVER 40 HOURS. Cavanna Cleaners. 3501 N. Ashland.

PRESS girl—Colored; to assist with window trimming in dress shop. Sherman Shop, 12 W. Washington.

PRESSERS—Steam iron; experienced on ladies slack suits. Can earn 75c per hour. Diane Co., 212 S. Market.

PRESS girls—Kenwood Cleaners. 740 W. 47th-street.

PUNCH PRESS OPERATORS

can earn, with bonus and overtime, $35 for 46 hour week. Pleasant working conditions.

100% War Production

Webster Chicago Corp.
5622 Bloomingdale-av.

PUNCH PRESS OPERS.

WITH OR WITHOUT EXPERIENCE.
OPENINGS ON ALL SHIFTS:
8 a. m. to 4 p. m.
4 p. m. to 12 midnight.
12 midnight to 8 a. m.
6 day week; 10% bonus for night work; earnings approx. $30-$35 to start. North Side neighborhood plant. Near "L," bus, and street car.
CROWE NAME PLATE & MFG. CO.
1749 GRACE-ST. BIT. 7500.

Punch Press Operators

WAR WORK—DAYS; STEADY; 55c PER HOUR; OVERTIME. 1504 CARROLL-AV.

SEAMSTRESSES and fur coat finishers—For essential industry; good hours and good pay. Apply 2200 Diversey or call Arm. 8012, between 9 and 5.

SEWING MACHINE OPERATORS

For power machines; second shift starting at 3:30 p. m. Good wages. Clean, attractive work on essential product. Well lighted upstairs shop; near north side location; convenient to main line L and surface. The Scholl Mfg. Co., Inc., 213 W. Schiller-st.

Sewing Machine Operators

Experienced or beginners; age 16 to 50 years; defense work; steady; day or night shift; piecework; overtime, bonus, paid vacation. GLOVEMAKERS INC., 1735 W. DIVERSEY-PKWY.

SEWING machine operators—Experienced; good opportunity. S. Dresner & Son, 512 S. Peoria.

SINGLE needle operators—White or colored; experienced; guarantee 50c to 60c an hour. 210 W. Van Buren, 8th fl.

STORE detectives—Experienced and inexperienced; interesting, well paid work. ADDRESS D C 102, TRIBUNE.

HELP WANTED—WOMEN.

Professions and Trades.

Splendid Opportunities for Women War Workers

Factory Conveniently Located on Northwest Side (1400 W.-2600 N.)

Intensive training and rapid advancement for qualified employees

Openings now available in the following occupations:

MACHINE OPER'TION (AGES 18 AND OVER)
Grinding
Lathe
Milling

GENERAL FACTORY
Assembly
Bench Work
Cable Forming
Inspection
Soldering
Wiring

GENERAL OFFICE OPENINGS (AGE 17 AND OVER)
Messengers
Junior Clerks
General Clerks
File Clerks
Statistical Clerks
Typists
Stenographers

Many desirable employee privileges.

Prompt interviews from 8 a. m. to 4:30 p. m. Monday through Saturday and Tuesday to 8 p. m.

If now on full time war work, do not apply.

For further information call at Employment Office OR PHONE MISS LUECKE BUCKINGHAM 6200

TELETYPE CORP.
Employment Office 2600 Southport-av.

TELEPHONE op.—Hotel exp.; $85 month; 8 hrs.; 6 day wk. Commonwealth Hotel. Linc. 5700.

TOOL AND DIE MAKERS

EXP.; 100% DEFENSE WORK; STEADY EMPLOYMENT; TOP WAGES. APPLY STARET JEWELRY CO. 913-21 W. VAN BUREN.

VEGETABLE GIRLS

NO COOKING
GOOD HRS. AND SALARY
MEALS FURNISHED
SEE MISS BITTNER
FRED HARVEY
Lunchroom Union Station

WAR PLANT POSITIONS

for Girls and Women

That offer an opportunity for patriotic service and future advancement

We will pay you while you are training for:

Milling Machine Oper.
Lathe Operator
Grinder Operator
Drill Press Oper.
Shaver Operator
Precision Finisher
General Factory Work

Best transportation
Plant cafeteria
Many employment features

APPLY TODAY
ROCK-OLA
MANUFACTURING CORPORATION.
3232 W. CHICAGO
(800 NORTH)

WE TEACH YOU WELDING

Good pay while learning
100% war work
Day shift only, 48 hr. week.
1109 W. 37TH.

WINDERS—Expd. on rayon yarns; war wk. U. S. Rayon & Dyeing Corp., 400 S. Market.

Women - Inexperienced

18 to 45, white. Learn light textile machine operation. Day or night shift $24.70 per week to start Steady employment
1605 S. INDIANA-AV.

Women—Girls

Light, clean, easy work. No experience necessary. Overtime. Permanent.
HARLICH MFG. CO.
1417 W. JACKSON-BLVD.

WOMEN

No exp. necessary; for light factory work in large south side dry cleaning plant Michigan Cleaners. 1339 W. 63d-st. Normal 5400

WOMEN—100% war work; to operate punch press; spot and acetylene welding and wrapping; 48 hr. week; day shift; steady; experience preferred but not necessary. 4815 W. Flournoy-st. Col. 2030

WOMEN—18 to 35, to be trained as milling machine operators. No experience necessary. A. Dalkin Co., 3232 N. Kilpatrick-av.

WOMEN—For light factory work; age 18 to 50; essential industry. NORLIPP CO., 556 W. CONGRESS.

WOMEN for laundry work. —Tivoli Laundry Co., 6962 Cottage Grove.

HELP WANTED—WOMEN.

Professions and Trades.

Western Electric Employment Opportunities

THREE PLANTS
Conveniently Located at
23D-PL., CICERO-AV.
2060 N. KOLMAR-AV.
3429 W. 47TH-ST.

We have a large number of openings for girls and women who are willing to contribute their share to the war effort. If you are not yet employed in war work, it may be to your advantage to call at the employment office most convenient to you for an interview. The work is interesting, the pay attractive, and there are many opportunities for advancement. Following are some of the openings now available:

MATRONS
WIRE WOMEN
ASSEMBLERS
JANITRESSES
BENCH HANDS
SAND BLASTERS
STOCK SELECTORS
PLATING HELPERS
CHEMICAL WORKERS
BOX SHOP HELPERS
MACHINE OPERATORS
MATERIAL HANDLERS
ANNEALERS HELPERS
COUNTERS-PACKERS
ELEVATOR OPERATORS
TESTERS-INSPECTORS
TEST SET
REPAIRWOMEN

Interviewing Daily As Follows:

23d-place & Cicero
Sunday 10 a. m. to 2 p. m.
Monday Thru Saturday 8 a. m. to 7 p. m.

3429 W. 47th-st.
8:15 a. m. to 5 p. m.

2060 N. Kolmar-av.
8:15 a. m. to 5 p. m.

WESTERN Electric Co. INC.

WOMEN AND GIRLS

No experience required. Full pay while learning. An opportunity to be employed in PLEASANT—CLEAN surroundings at work that you'll enjoy with people that you'll like.

Wrapping and Packing

Candies for our Fighters and Workers

Good pay, 10% bonus for nights. Steady work with a real future. 1 block from L and Cicero-av. street car.

E. J. BRACH & SONS
4656 W. KINZIE
1731 W. CHICAGO-AV.
"IT'S FUN TO WORK AT BRACH'S."

WOMEN for FACTORY WORK

Essential Industry
Phoenix Metal Cap Co.
2444 W. 16th-st.

WOMEN—18 TO 45

We have light and pleasant war production work open for women, willing to consider the contribution they can make toward the war effort. We invite applications from women whose husbands are serving in the armed forces.
Day and night shifts open.
8 hours—6 day week.
Central Scientific Co.
1700 IRVING PARK

WOMEN

DO YOUR PART IN CRITICAL WAR WORK.
No experience necessary. Earn approximately $29 a wk. while learning. Automatic raise after 4 weeks. Liberal bonus and promotions offered. Day or night shift. Light, cheerful surroundings. No heavy work. Bring birth or baptismal certificate for proof of citizenship. Please do not apply if employed in war work at present. Office open daily, 9 a. m. to 6 p. m. Precise Developments Co., 28 N. Loomis-st.

WOMEN

Light factory work on drill presses and assembly line. Attractive rates
General Laminated PRODUCTS, INC.
2857 S. HALSTED

WRAPPERS

Experienced; white; top salary. DE MET'S, 312 W. MADISON.

YOUNG WOMAN

Care of 15 yr. old semi-inv. boy. Must be exp., intellig., rel., pleasant, tall, and strong; able to drive car; A-1 ref.; perm. pos.; top wages. Address D C 371, Tribune

YOUNG girls—For light factory work; good hours; good wages. Apply 2200 Diversey or call Armitage 8012 between 9 and 5.

Household Help.

COUPLES—FOR ADVERTISMENTS FOR Couples see separate subheading "Couples" immed. following this subclassification.

ACCTS. RECEIVABLE BOOKKEEPER. Expd. or recent student; essential industry; 5½ day week; nr. west side. Mr. Poer, Mid-States Freight Lines, Inc. Sacramento 0200.

BOOKKEEPER—Experienced; 2 or 3 days a week; or ½ days; 5 days a wk.; steady work; good pay. 4140 W. Harrison.

CHAMBERMAID—$16 wk., 6 days. 6236 S. Kimbark.

CLEANING woman—3 days a week; lt. ldry. and genl. hswk. Atlantic 5237.

COOK—Wh.; exper.; ref. 5 in fam.; other help; $35. Call Lake For. 390; rev. chgs

HELP WANTED—WOMEN.

Household Help.

COOK

1st class, light hsewk., under 40, experienced with references; Lake Shore drive; stay; highest pay to capable party. Call Law. 9600 during day; or Bit. 8508 after 5 p. m.

COOK—White; wanted for pleasant Lake Forest home; room with radio, private bath, car for getting to and from station; Sundays and Thursdays off. Call Mr. Scudder, Lin. 3600, between 9 a. m. and 5 p. m.

COOK—TOP SALARY

Experienced; white; private home in Glencoe; no children; only cooking and care of kitchen required; references. Address D C 406, Tribune.

COOK—Gen. hswk.; $20, own rm., bath, rad.; no ldry.; no windows; other help; 3 adults, 1 child, age 6. Hyde Pk. 2343, or Address D C 311, Tribune.

COOK-NURSEMAID [2 GIRLS].

1 for cooking and general hswk. 1 for care of children, 3 and 5; exp., rel., gd. disp., ref. $100 each per mo. Sou. 7296.

COOK—Gen. hsewk.; exp.; ref.; $16 wk.; $100 bonus; pd. vac. after 1 yr. service; sm. fam.; no wid.-hvy. ldry.; stay. go. Pla. 5120.

COOK AND GEN. HSWK.—3 ADLTS.; SM. APT.; 5 DAYS; NO LDRY OR WIND.; HIGH WGS.; HOME NIGHTS. LAK. 5821.

COOK—Plain; gen. hswk.; no ldry.; no windows. Beautiful rm., bath, radio; 3 in fam. Extra eves. off. Buc. 1830.

COOK—Care 1st floor; white; no laund.; good wages; own rm.; bath; 3 adults. Highland Pk. 553, aft. 6 p. m. rev. chgs.

COOK and downstairs maid—$23 wk.; small suburb hse.; own rm., ba., rad.; ref. req. Highland Pk. 1711, rev. charge.

COOK—Whi. or col.; must be experienced; no hswk.; 2 adults; $25 week and rm. Shoreland Hotel. Call Midway 1923.

COOK—Wh.; Prot.; exp.; 3 adults; No. Shore; own rm., bath, and porch; perm.; $25. Address D C 345, Tribune.

COOK—White; experienced; city; year round. Mrs. Alden, Superior 8581.

COOK and general housework—White; $25 stay. Call Graceland 10125.

COOK—Gen. hswk. Expd.; wht.; stay; refs.; $25 wk. Call Gra. 10125.

COOK—WHITE AND 2D MAID. CALL DIVERSEY 4747.

DOMESTIC—Exp'd; gen'l hswk.; 1 child suburb near trans. Own room, bath; top wages. Highland Park 851; call collect

DOMESTIC—Pleasant working conditions. Good pay. Call Canal 7006.

GENERAL HOUSEWORK.

Permanent position; pleasant surroundings; salary $18 weekly; no children; personal laundry only; reference; apply Wed. and Fri., 10 a. m.-1 p. m., 635 W. Sheridan-rd.

GEN. hswk.—Japanese or any other girl or woman; plain cooking; no entertainment; no unif.; own rm.; 2 adults; bedding; stay; gd. wages; S. side. Hem. 5946.

GENERAL housework—$20 wk. each; 2 colored girls; stay; 1 girl must know how to drive. 1003 Bonnie Brae. Phone collect Forest 2136.

GENERAL housework—White, not over 40; good cook; 6 rm. apt.; other help kept; m'st be exp.; ref. req. $85 mo. Lin. 6466.

GENERAL hswk.—Own rm. and bath; no ldry., no windows, no ckg.; child, 3. $15. Briargate 9262.

GEN. Hswk.—Girl or woman. Country for summer; perm. position; own room, bath; $20 start. Fairfax 9362.

GEN. Hsewk.—Exp. unnec.; new home; Wilmette; ref.; 2 sm. child. Address D C 314, Tribune.

GEN. hswk.—No cook.; assist child; gd. wages; go or stay. Bay 1785, 2665 E. 74th.

GENERAL office girl for cleaners—Permanent. 375 N. Cicero. Aus. 9300.

GEN. hswk., pl. ck.—Real home; own rm., ba.; top wages. 6754 Constance. Fai.5090

GENERAL hswk., plain cook.—$20. Own rm., bath, radio. Dor. 2522.

GEN. hswk.—White-colored; no ckg.; pers. ldry.; 1 child; own rm.; $15 wk. Bri.4240

GEN. housework—Time off. No ldry. 2 child.; exc. wages. Forest 353, collect.

GEN. hswk.—Plain ck.; own rm., bth.; stay; excell. salary. Fairfax 9420.

GENL. hswk.—White; 25-45; cooking; no laundry; $18, own rm. Bit. 5154.

GENERAL Hswk.—No laundry, no windows; go nights; 3 adults; $15.Mid. 2176.

GEN. hswk.—Assist cooking and one child. Stay or go. $15. Dorchester 7635.

GENERAL hswk.—$18-$28; only 3 year references accepted. Winnetka 3318.

GIRL FOR GENERAL OFFICE WORK.

Must be fast typist and good at figures; bookkeeping experience not necessary; west side office; excellent opportunity for right girl; salary $35. Address D C 326, Tribune.

GIRL—White; housework; Lake Geneva; home for summer; no cooking or laundry; best salary. References. Address K 485, Tribune.

GIRLS [2]—NURSEMAID, HOUSEWORK; $25 EACH; NR. NORTH SIDE. Address D C 114, Tribune.

GIRL or woman—Wht.; lgt. hswk.; get dinner only. Hourse 3 p. m. to 11 p. m. Dor. 5526; if no ans., Sag. 5529.

GIRL—Young, for summer; care child and light housework; own room in lake home near Chicago. State 6603.

GIRL or woman—White; young. Care of baby. Mother employed. Stay or go. MRS. FOLTA, 3444 W. MONROE.

GIRL or middle aged woman to care for baby; no hswk. Graceland 5679.

GIRL—Col.; genl. hswk.; no ckg.; willing to go to country. Lawn. 0620.

GIRL—For genl. hswk. and cooking; no Sundays; $20 per wk. Wellington 6262.

GIRL—Gen. hswk., assist plain ckg.; no ldry.; own rm. and bath. $15, Gra. 3873.

GIRL—Assist care 2 yr. child; no ckg.; no ldry. own rm.; $18-$20 a wk. Wel. 3023.

GIRL or woman—Help mother with baby; go to Michigan for summer. Nev. 4661.

HIGH SCHOOL GIRL OR WOMAN.

To assist in home with 2 children. July-August in Michigan. Good salary. Own room. Capitol 4686.

HOUSEKEEPER—Good plain cook; willing worker; excellent starting salary. Apply 8:30 a.m. to 12; or 6 p.m. to 8:30 p.m. Eidlin, 6230 N. Kenmore. Amb. 3326.

HOUSEKEEPER—1 adult; no washing. Call after 7 p. m., 4173 W. 24th-pl.

HOUSEKEEPER—2 adults; country home. State age, sal. Address D A 51, Tribune.

HSEKPR.—Priest home; 2 priests. Downers Grove. Address D C 407, Tribune.

HSEWK.—Cook; serve; 2 adults; no ldry; $20; can stay; ref. Mid. 7545, af. 10 a.m.

HOUSEWORK and light cooking; 3 in family; sal. $22 week. Fairfax 10140.

LADY—Answer phone, mend linens; furn. apts.; no cln.; stay; rm., sal. Div. 9704.

LAUNDRESS—KITCHEN MAID.

Experienced; white; stay; own room. REFERENCE REQUIRED. Call Superior 7121 from 10 a. m.-4 p. m. Wednesday.

LAUNDRESS—White; summer resort; $25 wk., fare, full maintenance, Mr. Storm, Fra. 9600, 2-4 p. m.

MAID—General housework. Will pay up to $100 per month for right person interested in permanent position. Must be neat, good cook, thoroughly experienced. 2 adults. 6-room apt., Oak Park. Block from transportation. Home nights. Call Central 9051.

MAID—Gen. hswk., pl. ckg.; other help kept, pleas. wrk. cond.; own rm., bth., nice home; $18. Ref. req. Hyde Pk. 7471.

MAID—Assist with hswk.; clean, neat; own room, bath; good sal. Riverside 2981.

MAID—COLORED; NO NITES. GOOD. WAGES. PLAZA 1184.

MAID—Good pay. Rooming house. 1321 N. Dearborn.

MAID—Wh.; hsewk.; ckg.; stay; 3 adults; refs.; $16-$18. Bev. 7650.

MAID—20-40; expd. with children; gen. hswk., pers. ldry. Stay, $20. Dor. 3397.

MAID—TO HELP WITH CHILDREN, LITE HSWK. $16. REGENT 4671.

Nurse—Experienced

Pleasant personality; care for 2 year old girl; on Lake Shore-drive; pleasant surroundings. Highest pay to capable party with experience and good references. Call Law. 9600 during day or Bit. 8508 after 5 p. m.

NURSEMAID—White; wanted for pleasant Lake Forest home; room with radio, private bath, car for getting to and from station; Sundays and Thursdays off. Call Mr. Scudder, Lin. 3600 bet. 9 a. m. and 5 p. m.

NURSEMAID—WHT.; 3½ YR. BOY; OWN RM., BATH, MUST KNOW HOW TO COOK; NO HSWK.; $25. BITT. 7574.

NURSE girl—Care child 2 yrs.; refs.; good sal.; other help; nr. lake and all trans. Hyde Park 0002.

NURSEMAID—White or colored; 9 a. m.-5 p. m., 5 day week; no hswk., ldry. Exc. salary. Call after 6 p. m. Boulevard 2425.

NURSEMAID—Light hswk. Assist with 2 children. Stay. $15-$18. Hyd. 1006.

NURSE—Practical, 12 hr. duty. $25 per wk.; aged man, bed ridden. Lak. 7118.

WOMAN—White, reliable. $100 monthly and good home with 2 adults and child. Plain cooking, personal laundry. No housework. Apartment hotel. Call Diversey 6610, Apt. 315, mornings.

WOMAN—Neat appearing; white; middle aged. For night care elderly lady; some ability about sick room essential; $20 weekly. Plaza 2500, Apt. 431.

WOMAN—Elderly; for good paying job; care of girl 5; 5½ days; own rm. and rad.; cple. emp. Call Sps. 3991 after 6.

WOMAN—White; mid. aged; gen. housework; pl. cook; 2 in family; no wash. Stay; $15. 1536 W. 47th. Yards 1624.

WOMAN—Elderly, to take care of 2 children; stay; 2 days off each wk. Eng. 8209

WOMAN for emp. cpl., 1 ch., oth. hlp., no Sun., st. $15-18. 4422 Aldine. Gra. 8389.

WOMAN—To care for infant; days; no housework. Diversey 0894.

WOMAN-girl—Help mother with baby; go to Michigan for summer. Nevada 4661.

WOMAN—Middle aged, care of 2 children; stay; 1 day off each week. Eng. 8209.

WOMAN—For half days, 9-1; good references. Midway 6755.

THE TRIBUNE OFFERS SPECIAL LOW rates to persons advertising for positions. For further information stop at Want Ad office, Madison and Dearborn-streets, or in the lobby of Tribune Tower.

HELP WANTED—WOMEN.

Couples.

COUPLE—White; middle-aged, for general household work in private home on beautiful lake in No. Indiana; plain cooking; care of cars; yard; 2 in family; separate living quarters with radio; give full details as to references, age, and experience, phone number. Address D A 312, Tribune.

COUPLE—Refined family in River Forest; beau. 8 rm. home; own rm., bath, radio; very lite laundry, plain cooking, and serving; occasional driving; no gardening; satisfactory salary can be arranged; references required. Delaware 5400.

COUPLE—For country place; white or colored; man to do gardening; woman hswk. and cook; 2 in family; good pay; good house to live in. E. R. Wright, 850 W. Adams-st., 2d floor or Mon. 0007.

COUPLE—Housekeeper and hseman., mid. aged. Man could keep his present position. Good pay. Good apt. North side furnished apts. Van Buren 1919.

COUPLE—For small hotel; woman, some maid work; man, general houseman; $125 and apt. to start; off evenings. Delaware 2310.

COOK—With husband employed out to share good priv. quarters in exchange for part time services; near transportation; $75 month. Phone Winnetka 1403; reverse.

A THORO. exp. gardener—Green hs.-ldscp. on private estate. Wife must be excellent cook; $240 per mo. to start with private rm., bath and meals. Call Midway 2280.

COUPLE—H'ndy man, hskpr. M'nage; clean repr. furn. apt. bldg. No sleep. rms. $100 mo., and apt. Perm. gd. fut. Abe. 1800.

COUPLE—Expd.; to take complete charge 60 rm. rmg. house. Good wages. Nice liv. qtrs. Good refs. Apply 959 Addison.

COUPLE—Expd., to manage rooming hse.; good wages and apt. 35 S. Hoyne-av.

ELD.—Rooming hse., apt.; sal.; Jackson pk. 6820 Cornell, 1st fl. N., after 6 p. m.

EXPERIENCED Female Cook for domestic household. Also efficient houseman with good references. Pleasant living conditions. Phone Superior 7325 for interview.

JAPANESE couple—Experienced cook, houseman and chauffeur; 3 adults. Liberal salary. Long Beach 7839.

Clubs, Hotels, and Restaurants.

Abbott Hall

HOUSING AND FEEDING MIDSHIPMEN AND MEDICAL-DENTAL RESERVES.

NEEDS COUNTER GIRLS

White or Colored. Full time; neat appearance.

BUS GIRLS—COLORED

Full time; neat appearance.

DISHWASHERS

Full or part time. Day or evening; good transportation; good working conditions; good pay, plus 3 meals. Permanent or Summer Work.
ABBOTT HALL, 710 LAKE SHORE-DR

ALERT counter and grill girls—Full or part time; no exp. nec.; 8 hrs. per day; gd. pay. Apply 9 to 12. Glorified Hamburger, 307 N. Michigan-av., Rm. 820.

ASSISTANT BOOKKEEPER AND PAY ROLL CLERK

PREFERABLY WITH HOTEL EXPERIENCE. APPLY MGR. SENECA HOTEL. 200 E. CHESTNUT.

BAKER OR BAKER'S HELPER

Steady Position with Reliable Firm. See MR. WEST, WEEK DAYS, from 8 A. M. to 5 P. M.
PIXLEY & EHLERS
77 West Jackson

BAKER

or Baker's helper; must be active and good worker. Apply at 1629 Orrington-av., Evanston.

BISMARCK HOTEL MAIDS

White or colored. $80 a month. See Mrs. Weatherford, Bismarck Hotel.

BUS GIRLS

COLORED; no experience necessary; meals and uniforms furnished; good salary; no Sunday work. Apply Mr. Attwell. HARDING'S. 68 W. MADISON.

BUS GIRLS—COLORED

Middle aged; no Sundays or holidays. HARMONY CAFETERIA, 15 S. Wabash.

CAFETERIA WORKERS

War plant cafeteria; steam table, cashiers and checkers; bus girls, waitresses, salads, all around kitchen help. Excellent pay, pleasant working conditions. Short hours or full day. Apply 8 S. Michigan, 9th floor. Birth cfts. or citizenship papers.

CASHIER

Restaurant experience; evening hours. Phone Mr. West, Longbeach 6000.

CASHIER—NIGHTS, 2-9 a. m.; meals furnished; $20 week. ANNE'S RESTAURANT, 91 W. Randolph.

CASHIER — For vacation relief; coffee shop or dining rms. Sal. $105 per mo. and meals. Apply auditor, Bismarck Hotel.

CASHIER—Exp.; able to type; good on figures. Sisters' Restr., 6702 Stony Island.

CHECKROOM GIRL—Apply after 7 p. m. Colosimo's Restaurant, 2126 S. Wabash.

CHEF—Lp. rest.; capable of prep. menu and handling stm. table. 175 W. Washington.

CHEF'S helper or second cook—Beautiful summer camp in southern Wisconsin; top salary. Superior 6111.

CLEANERS

Day and night cleaners; perm. work; meals and uniforms supplied.
Stouffer's Restaurant
156 N. WABASH-AV.

CLEANING MAIDS—Nights or days; good salary and meals. Presbyterian Hospital, 1753 W. Congress.

COLORED WOMEN

and men for porter and bus work as well as dishwashing. Good pay. Meals furnished. Steady work and gd. workin conditions. Ask for Mr. Denny, 174 W Randolph [2d floor].
B/G FOODS, INC.

COLORED WOMEN

20-35 yrs., for counter waitresses in sandwich shop on South Side; good pay; chance for advancement; must be experienced; meals and uniforms furnished. Apply 352 E. 51st-st.

COLORED

Neat girls, 16 to 35 years of age, for waitress work; good salary plus tips, meals and uniforms furnished. DE MET'S, INC., 312 W. MADISON.

COLORED bus and counter girls—No experience necessary; day and evening shift. Y. M. C. A. Hotel, 826 S. Wabash.

COOK—DINNER

for South Side restaurant, 8 hours; no Sundays; $35. WENtworth 6834.

COOK—Experienced; days; no Sundays or holidays; good pay; uniforms. 3215 W Harrison. Miss Mau's Good Food.

COOK and waitress—Experienced. 2011 W. North-av.

COOK—Short order; eld. man or woman; own room and bath. Call Mort. Gr. 3765.

COOK—SHORT ORDER, COLORED. 1351 E. 47th-st. Aquarium Restaurant.

COOK'S ASSISTANT—Leave for summer camp. Apply 4833 N. Francisco.

COUNTER FOUNTAIN OR GRIDDLE

We Will Train You
Good hours; choose your own meals. Top salaries. Vacations with pay. See MR. WEST, weekdays, from 8 a. m. to 5 p. m.
PIXLEY & EHLERS
77 W. Jackson

COUNTER GIRLS

SMALL CLEAN BUSY COFFEE SHOP. NICE HOURS, 5½ DAY WEEK. ALSO EXTRA DAY OFF EVERY OTHER WK. WITH PAY. NO SUN., HOLIDAYS OR NITES. PAID VACATIONS. $23 WK. START. FREE MEALS, UNIFORMS. CONGENIAL ASSOCIATES. A FINE PLACE TO WORK. AIR CONDITIONED. DAISY DONUT SHOP. 2ND FLOOR, MERCHANDISE MART.

COUNTER GIRLS KITCHEN WOMEN

No experience necessary; good salary and hours; no Sunday work; meals and uniforms furnished. Apply Miss Fitts.
Harding's 21 S. Wabash

COUNTER GIRLS

for waitress work in coffee shop. Hours 9:30 to 6:30; no Sundays or holidays. Unusually attractive starting salary with good chance for fast advancement. Uniforms furnished. Experience not necessary.
STOP & SHOP.
16 W. Washington. Room 210.

COUNTER GIRLS

No experience necessary; good salary. Meals and uniforms. No Sun. or hol. Harmony Cafeteria, 21 S. Dearborn.

COUNTER WOMEN

Middle aged, no experience necessary. No Sundays or holidays. W. C. Philips. HARMONY CAFETERIA, 15 S. Wabash.

COUNTER GIRLS

Good salary, meals and linen; no Sundays or holidays. HARMONY CAFETERIA, 845 S. Wabash.

COUNTER girl—Dry cleaning store; $25 wk.; steady work. 3223 N. Cicero-av.

[Continued on following page.]

HELP WANTED—WOMEN.

[Continued from preceding page.]

Clubs, Hotels, and Restaurants.

Dishwasher (Machine)
Colored; excellent pay; meals; uniforms. CAFE BRAUER, LIN. 6333. Lincoln Park, foot of Armitage.

DISHWASHER [MACHINE]. $22 week and meals. The White Mansion, 75th and Stony.

DISHWASHER—Experienced; steady work; gd. wages to right party; nights, 5 p. m.-1 a. m. 2619 N. Clark. Div. 9697.

DISHWASHERS—Colored; $20 per week; 8 hours per day. Apply 9-12, Wimpy Grills, 307 N. Michigan, Rm. 820; 9 a. m.-12.

DISHWASHER—Top wages; light wk. See chef, Graemere hotel, 113 N. Homan.

DISHWASHERS—Col. Good hrs. and salary. Webbs Restaurant, 339 S. La Salle.

Do You Live in Hyde Park?
Women for sandwich making. Day or night. B. G. FOODS, 1538 E. 53d-st.

ELEVATOR girl—For residential hotel; near Lincoln park. Must be neat and reliable; salary $75 per month. Apply manager, 501 Surf-st.

ELEVATOR operator—White; 6 day week, $85 per mo. 3:30 to midnite. PARK LANE HOTEL, 2842 Sheridan-road.

ELEVATOR operator—No experience necessary. Apply 1400 Lake Shore-drive.

ELEVATOR GIRL—COLORED. SOMERSET HOTEL, 5009 SHERIDAN.

Exp. Hotel Inspectress
ALSO A LINEN ROOM WOMAN. ALSO MAIDS. PAID WEEKLY. Housekeeper. Allerton Hotel. Sup. 4200.

FOOD CHECKER
Experd. on Natl. Cash Register system. GIMBEL'S RESTAURANT, 30 W. RANDOLPH.

FOOD checker—Gd. salary and meals. Sundays off. Rm. 306. 162 E. Ohio.

FOUNTAIN DISPENSERS COUNTER GIRLS SANDWICH AND SALADS
$25 week plus liberal weekly bonus. No nights, Sundays, or holidays. Apply restaurant, 3d floor, Civic Opera Building, 20 North Wacker-drive.

FOUNTAIN Girl—Experience not necessary. Good salary and hours; uniforms and meals; pleas. conditions. Lon. 5086.

FOUNTAIN GIRL—Exp.; starting salary $25; day or nights. Division-Dearborn Drug, 1201 N. Dearborn.

FOUNTAIN girl—Exp., for evenings; $30 wk. and commission. Fisher Pharmacy, 1070 Berwyn. Edg. 7260.

FOUNTAIN girl—Must be exper.; $28 wk. Uniforms. Nibur Pharmacy, 2585 N.Clark.

FOUNTAIN girls—Expd.; $25, meals, laundry, tips, bonus. 501 Diversey.

FOUNTAIN girls—2 expd.; $25 wk. and meals. Apply 2958 W. Madison.

FOUNTAIN waitress—8 to 4, no Sundays. 510 No. Dearborn, 4th floor.

FOUNTAIN girl—Exp.; desirable working conditions; $25-$30 wk. Briargate 6010.

FRONT OFFICE CASHIER FOR LOOP HOTEL
Cashier, exp. in other lines satisfactory. Reply giving exp., age, and date available. Address D C 312, Tribune.

GIRLS
High School Age, 16 yrs. up
MEN'S PAY
Air Conditioned Comfort
After brief training as floor and counter girls you advance, as qualified, into key positions as bakers and cooks at men's pay. If good, you can soon learn to earn $25, $30 week!
END MONEY WORRIES
Starting salary while training $18.30, really equals $22.35 week, as we offer other benefits worth $4 week, including big discount on meals, and neat uniforms, laundered FREE. Thus, you save your street clothes and good salary enables you to buy extra clothes every girl wants. This is your opportunity for a fine career, for which top Forum training qualifies you anywhere. Ask cashier to see personnel manager.
FORUM
CAFETERIA
64 W. Madison-st.

GIRLS—WOMEN
with or without experience, who are interested in good paying positions as soda fountain managers and assistants. If you want to work, this is a real opportunity! Come in and talk it over. See Mr. Stephan.
LIGGETT DRUG CO.
EMPLOYMENT OFFICE, STATE AND MADISON.

GIRL or woman—For Soda grill; 11 a. m.-7 p. m.; $18 meals and tips. Miss Melton, Graemere Hotel, 3400 Washington-blvd.

GIRL—Attractive position in Health Food Cafeteria; no Sundays. Chicago Health Food Center, 19 E. Van Buren.

GIRL or woman—For counter work; no Sundays or holidays. 1204 N. Clark.

GRILL WOMAN, $30
Bonus, Meals, Uniforms
Air Conditioned; 6 Days
THE HOBBY HAVEN, 4755 W. 63D-ST., BETW. 2-5 P. M.

GRILL girls—Colored; 8 hrs. per day lunch and uniforms; gd. pay. Apply 9 to 12. Glorified Hamburger, 307 N. Michigan-av. Room 820.

GRILL work and kitchen help. 5521 Lincoln. Glady's Restaurant.

HAMBURGER GIRL—Good pay; Sundays off. 4815 W. Chicago-av.

HOSPITAL maids—Strong, willing workers; good sal. and meals. Lak. 6780.

HOSPITAL laundry help—Mangle and finisher; salary and meals. Lak. 6780.

HOSTESS—EXPD.
Very good salary.
ISBELLS, 1435 HYDE PK.

HOSTESS—Exp.; $30 per week and meals; no Sundays. See Mr. Larson after 12 noon, Kungsholm, 631 Rush-st.

HOTEL MAIDS
WORK CLOSE TO HOME
Why travel long distances to work on crowded transportation facilities? Save time by working on the South Side—at one of the most attractive lake front hotels in the city; highest wages; full or part time; uniforms furnished; 6 days a week; no Sunday work; experience unnecessary. Pleasant tenants and surroundings. Phone Mrs. Barber, Plaza 3800.

HOTEL MAIDS
Loop hotel, pleasant work; oppor. to advance to housekeeping positions.
BREVOORT HOTEL
120 W. Madison
MRS. SCHOB, HOUSEKEEPER.

HOTEL SWITCHBOARD OPERATOR. DAY WORK. NO SUNDAYS. PARKLAND HOTEL, 1550 EAST 63D-STREET.

Hotel Linen Rm. Helper
Ability to sew and supervise help. Reply giving exp. and telephone number. Address D C 313, Tribune.

HOTEL MAIDS—COLORED
No Sunday or holiday work; pleasant working cond. Estabrook 1200. 165 N. PINE-AV.

HOTEL CLERK-CASHIER
$100 mo. to start; experience preferred. Call Mr. Blades at Bitt. 2100.

Hotel Maids—Colored
Exper.; $70; no Sun. Belle Shore Apt. Hotel, 1062 BRYN MAWR. LON. 2133.

HOTEL MAIDS. Colored, expd. or inexpd., 8 hrs. per day, 6 day week. Wages, union scale. Granada Hotel, 525 Arlington-pl.

HOTEL maid—Full or part time, $70 per mo.; 5½ days; no Sun. or holidays. Paulton Apts., 909 Wilson. Lon. 8450.

HOTEL clerk—4 p. m. to 12 midnight; 6 days; state experience. Nevada 1450.

HOTEL DESK CLERK—EXPERIENCED. SOMERSET HOTEL, 5009 SHERIDAN.

HOTEL maid—Write; $90 mo. to start; 8 hrs., 6 da. Calvert Hotel, 1805 S. Wabash.

HOUSEKEEPER—Mar. pref.; 85 apt. hotel. State ex., sal. Address D C 179, Tribune.

HOUSEKEEPER—120 room hotel. Apply Room 1940, 176 W. Adams-street.

HOUSEKEEPER—Residential hotel, $60 mo. and living quarters. 4358 Drexel-blvd.

HOUSEKEEPER for 100 apt. hotel. Apply MRS. HIGGINS, BRI. 8000.

KITCHEN WOMEN
For loop bank cafeteria; serving luncheon only; meals and uniforms furnished. No Sunday or holiday work; excellent opportunity for steady people. Apply Lobby Information Desk, 231 S. La Salle-st.

KITCHEN help—Apply now. Furniture club, 17th floor. 666 Lake Shore. Ask for chef.

KITCHEN Help—Colored; exp'd; $20 wk. Ashkenaz, 1432 Morse-av. Hol. 5392.

MAIDS—Colored, for hotel work; no Sundays; $70. 839 Diversey. Lak. 8960.

MAIDS and bath maids—Good working conditions. Plaza Hotel, 1553 N. Clark.

MAID—For bathroom, etc.; good living condition. Phone Hum. 1007.

HELP WANTED—WOMEN.

Clubs, Hotels, and Restaurants.

MAIDS
AND CLEANING WOMEN.
If you're interested in a permanent position working with congenial, high type people, and in unusually pleasant surroundings, apply to housekeeper.
GEORGIAN HOTEL.
422 Davis-st., Evanston. Greenleaf 4100.

Maids—Cleaning Women
Housewives who wish to work in attractive surroundings, 36 hour week, 9:30 a. m. to 4:10 p. m. Ideal hours for women with families. $72 to start; increases after short service. Apply housekeeper, Y. M. C. A. Hotel, 826 S. Wabash.

MAIDS $70
Colored women over 30.
PARKLAND HOTEL,
1550 EAST 63D-ST.

MAIDS—CAPABLE.
Salary $77.30
FULL OR PART TIME.
PARK LANE HOTEL, 2842 Sheridan-rd.

MAIDS AND CLEANERS
Salary $77 to $80 per month. Apply housekeeper's office. Edgewater Beach Hotel, 5349 N. Sheridan-road.

MAIDS and cleaning women—Modern bldg.; pleasant place to work; no exp. nec.; good hours; no Sunday work; full or part time; good pay. See housekeeper. 4th flr. Lawson Y. M. C. A., 30 W. Chicago.

MAIDS—$77.30
No Sunday work.
Bittersweet 2100.
BELMONT HOTEL.

MAIDS—$77.30
Colored or white; steady positions; 6 days, 8 hours. Apply housekeeper. 40 E. OAK-ST.

MAID, $70
For north side furn. apt. bldg. 629 Deming-pl. Lincoln 6234.

MAID, $70
for furnished apt. bldg.; 6 days, 8 hrs. Central 0930.

MAIDS—Hotel; white or colored; $75 per month, 6 day week. Grace Hotel, 75 W. Jackson-blvd. Webster 3941.

MAID—Apt. hotel; no Sundays or holidays; good wages. Kenard Apt. Hotel, 5743 Kenmore.

MAIDS—WHITE OR COLORED; $66 mo.; 8 hrs.; no Sundays. Commonwealth Hotel, 2757 Pine Grove.

MAID—For small residential hotel; 8 a. m. to 3 p. m.; a pleasant place to work. 5517 N. Kenmore. Longbeach 1710.

MAIDS—$74 m.
Graemere Hotel.
3400 W. Washington. Van Buren 7600.

MAIDS—Hours, 8 until 4:30, and every Sunday off. Call Webster 2734 or apply at 50 E. Harrison-street.

MAIDS—White; no age limit; no Sun.; $74 mo.; pleasant working conds. Apply Miss Guernsey, 7000 South Shore Drive hotel.

MAID—For kitchenette apts.; no daily service. 3957 N. Fremont.

MAIDS—White; apt. hotel, Sou. S.; 5 day wk.; $70 mo.; vac. with pay. Pla. 6361.

MAIDS—Hotel work; $3 per day paid daily. Lorraine Hotel, 411 S. Wabash.

MAID—COLORED; NO SUNDAYS. $65 A MONTH. LONGBEACH 8933.

MAIDS—COLORED. Good salary. ELMO HOTEL, 5220 Harper-av.

MAID—Colored; for rooming house; $60 and rm. or $75 without. Sunny. 9098.

MAIDS—$75 mo.; pleasant working conditions; refs. Wacker Hotel, 111 W. Huron.

MAIDS—Colored; no Sun. or hol.; $70 mo. 732 Bittersweet-pl. [4100 N.]. Bit. 7460.

MANAGER, cook, dishwasher, waitress—Andonios Konellos, 206 N. Halsted-st.

PALMER HOUSE SUPERVISORS
Women under 40, poised, tactful, able to deal with better class people; will be considered for supervisory positions in our Catering department. GOOD SALARY and meals.

HOSTESSES
Young, attractive girls for hostesses in our famous Coffee Shop. Good salary and meals.

WAITRESSES
Experienced, accustomed to serving high class clientele. Full or part time; you can work ONE, TWO, or THREE meals; just as you like. Better than average earnings.

BEGINNERS
Inexperienced girls and women who want to learn to be waitresses. We teach you, furnish uniforms, and pay a good salary while you learn. Meals included.
Apply Personnel Office
PALMER HOUSE

PANTRY WOMAN
To take charge. Must be thoroughly experienced. Good wages.
FRED HARVEY
APPLY 80 E. JACKSON, ROOM 1749.

PANTRY GIRL
EXPERIENCED; $30.
RICKETTS, 103 E. CHICAGO-AV.

PANTRY GIRLS. APPLY EITEL, 14 W. RANDOLPH.

PASTRY COOK
ALSO BAKER'S HELPER. BEST WAGES
RICKETT'S, 103 E. CHICAGO.

PORTER, dishwasher, and waitresses—8 hr. day; no Sundays; good pay. Grand Central Station Rest., Harrison and Wells.

PORTER AND DISHWASHER. 811 S. Racine-avenue.

PRACTICAL NURSE
Take care young woman; vic. southwest; go nites; good sal. Ph. Delaware 4513.

PRESSER
for silks and pleating. Apply Valet, Edgewater Beach Hotel, 5349 Sheridan.

SALAD WOMAN
If you have a flare for food—here's pleasant and remunerative work. We teach you how to prepare guests' orders. Salad and sandwich preparation especially. Full time or short hours. Opportunity for quick promotion. Apply mornings, Mr. Denny [2d floor], 174 W. Randolph.
B/G FOODS, INC.

SALAD WOMAN
Expd.; white or col.; 5½ days, no Sun. Cen. Y.M.C.A. Cafeteria, 19 S. La Salle.

SALAD helper—Also dishwasher. A Bit of Sweden, 1015 Rush. Delaware 1492.

SANDWICH and short order girl—8 to 4; no Sun. 510 N. Dearborn, 4th floor.

SCRUB WOMEN
Short hours, good salary, and meals. No Sundays and holidays.
HARMONY CAFETERIA, 15 S. Wabash.

STEAM TABLE GIRL
with grill experience for air cooled coffee shop; $25 plus meals and uniform; no Sundays or holidays. HILLMAN'S PURE FOODS, 1125 W. Lake-st., Oak Park.

SWITCHBOARD OPER.
for relief work at North Side furnished hotel; 6 days per week. 444 St. James. Div. 1100.

Switchboard Operator
for hotel work. Apply at once. 1032 N. DEARBORN-ST.

SWITCHBOARD operator-clerk—7:30 a. m.-3 p. m.; pleasant surroundings. Library Plaza Hotel, 1637 Orrington-av., Evanston.

SWITCHBOARD operator and desk clerk—Exp'd; $90 mo. Apply Mayflower Hotel, 6125 Kenwood, Plaza 6700.

SWITCHBOARD operator—Relief desk clerk. Experienced. 5009 SHERIDAN.

SWITCHBOARD oper. and clerical work. Belle Shore Apts., 1062 Bryn Mawr.

SWITCHBOARD OPERATOR. 6200 KENMORE. BRI. 8000.

SWBD. oper.—Married; short hrs.; apt. exchg. for services. Bri. 8000, Mrs. Higgins.

Vegetable Preparers
Permanent; $75 and meals; straight hours; 2 wks. vac. Apply 956 E. 58th-st.

WAITRESS—EXPERIENCED; no Sunday work. Virginia 9837.

WAITRESS—Excellent pay; full time and short hours. Wacker Hotel, 578 N. Clark.

WAITRESS—Depend.; 5 p. m.-2 a. m.; $25, tips; no Sun. Cozy Lunch, 2426 Lincoln.

WAITRESS—Day or night work. B/G FOODS, 1538 E. 53d-st.

WAITRESS—Exp'd; $20 week. Good tips. 5549 Belmont. Pen. 5085.

WAITRESS—Exp. Average $40 wk., meals, uniforms. 7943 S. Halsted-street.

WAITRESSES—Day or night work. W. & R. Sandwich Shop, 80 W. Randolph.

WAITRESSES [4]—Expd.; good tips; gd. hrs.; start $20. Crown, 870 E. 63d.

WAITRESSES, 2—Day work. Good salary and tips. 7909 S. Ashland. Vin. 7811.

HELP WANTED—WOMEN.

Clubs, Hotels, and Restaurants.

Young Housewives Have You Time on Your Hands?
YOU CAN EARN A MINIMUM OF 48c AN HOUR
More with experience as a waitress in our executive dining room. Hours 10:30 A. M. to 3:30 P. M.
You'll find hours convenient, working conditions pleasant. Uniforms are furnished and laundered, lunches included, and there are opportunities for advancement in these positions.
SEE US NOW!
Your application will be accepted Monday thru Friday, 8:30 a. m. to 5 p. m.; Saturday until 2 p. m. Employment office, 2d floor
Montgomery Ward & Co.
618 W. CHICAGO-AV.

WAITRESSES
Experienced Arm Service
Henrici's Restaurant
67 W. Randolph

WAITRESSES
NIGHT SHIFT, 5 TO 1, OR SHORT HOURS. GOOD EARNINGS. UNIFORMS FURNISHED. SEE MISS BITTNER.
Fred Harvey Lunchroom
UNION STATION.

WAITRESSES
Table or counter; short or long hours; good wages and tips; meals and uniforms furnished; no night, Sunday, or holidays.
EITEL RESTAURANT
Field Bldg., 130 S. Clark,
Ask for Miss Adams.

WAITRESSES—High school girls without experience may apply for day or night positions or short hours; 35c an hour, meals, uniforms, and other incentives. TRIANGLE RESTAURANTS. 57 W. Randolph or 171 W. Madison or 225 S. Wabash or 119 S. Clark or 307 S. Clark.

WAITRESSES
and fountain girls; some experience necessary; steady work; uniforms furnished; good pay.
STINEWAY DRUG CO.
1104 S. WABASH, OFFICE 5TH FLOOR.

WAITRESSES
Experienced, for the Board of Trade Men's Grill; hours 11:30 a. m. to 2:30 p. m.; high hourly wage and tips; meals and uniforms furnished.
DE MET'S, INC., 312 W. MADISON.

WAITRESSES
to work evenings on Beach Walk; short hours, 8 to 12 p. m.; pleasant surroundings; excellent opportunity. Apply Mr. Schurer, catering office, Edgewater Beach Hotel, 5349 Sheridan-rd.

WAITRESSES
Day or night; above average salary and tips; pleasant working conditions.
JAMES ISBELL'S, 1063 BRYN MAWR.

WAITRESSES
Salary, meals, good tips, and uniforms. Neat appearance, experienced and steady. Day and night work.
RICKETT'S. 2727 N. CLARK.

WAITRESSES
ISBELLS
1435 HYDE PARK

WAITRESS—Long and short hrs.; gd. pay. The Holohan, 171 W. Quincy.

WAITRESSES
Very light complexioned colored; no Sundays; good salary, tips, plus meals and uniforms. CARDER'S, 118 N. Dearborn.

WAITRESSES
Apply Colonnade Room, Edgewater Beach Hotel, 5349 Sheridan-road.

WAITRESSES
Exp.; no Sundays or holidays; good wages. Maple Leaf. 53 W. Van Buren.

WAITRESSES—NIGHT OR DAY WORK. $18.60 TO START. GOOD TIPS. MEALS INCLUDED. CALIFORNIA BRICK KITCHEN, 415 HOWARD-STREET.

WAITRESS—Exp., from 6 p. m. to 2 a. m., best station in the house; air cond.; good salary; big tips. Or all night. Sisters' Restr., 6702 Stony Island-av.

WAITRESSES—Lunch, dinner and Sundays. Yonker's, where it's pleasant to work. 51 E. Chicago-av., 1510 E. Hyde Park-bl.

WAITRESSES—Long and short hours; day work, no Sundays; good wages. Eastway Restaurant, 201 E. Grand.

WAITRESSES—Long or short hours; also night work. Uniforms furnished. Corner House, Ohio and Rush-st.

WAITRESS—Days; neat; expd.; earn $40-$50 per week; uniforms, meals. See Mr. Morton, 4014 Milwaukee, 7-9 p. m.

WAITRESSES—Expd.; good salary, meals, and tips. Little Jack's Restaurant, 3175 W. Madison.

WAITRESSES—For brkfst. shifts; no exp. nec.; will train; $20 wk. plus tips; no Sun.; air cond. Watson's, 7902 S. Ashland.

WAITRESS—Steady or short hrs., or weekends; good earnings and good tips. Klas, 5734 W. Cermak-rd.

WAITRESSES—Part time, lunch only; no Sat. or Sun.; starting salary 70c per hr. plus mls. and uniforms. 1259 S. Wabash.

WAITRESSES—$18 week; 6 days; hi. class vac. resort; plenty of time for recreation. Fidelman's Resort, South Haven, Mich.

WAITRESS—Expd.; nights; meals and uniforms furnished; good pay. ANNES' RESTAURANT, 91 W. Randolph.

WAITRESSES—Steady or part time. La Grange Country club. Good wages, room and board. Call La Grange 66. Mr. Buck.

WAITRESSES—Expd.; avg. sal. and tips, $50. Barney's Market Club 741 W Randolph.

WAITRESS—Loop cocktail lounge; evening work; salary plus good tips. Ft. Dearborn Hotel, 117 W. Van Buren.

WAITRESSES—Full time and part time; $23 wk. plus gd. tips. Apply at once. 2936 Milwaukee-av.

WAITRESS—Experienced; white; for loop. Apply Triangle Restaurant, 194 W. Randolph.

WAITRESS—Short hours; no Sundays or holidays; 50c per hour. SOHN'S RESTAURANT, 1731 Milwaukee.

WAITRESS—Colored; expd. Apply Interstate Restaurant, Randolph-st. I. C. station.

WAITRESS—FLANDER'S TEAROOM. 7501 Exchange-avenue.

WAITRESS AND GRILL GIRL. George's Barbecue. 5645 North-av.

WAITRESSES [3]—Exp., $28, tips, meals, uniforms. 6358 Irving Park. Pal. 10077.

WAITRESS—No age limit. Plaza Hotel Restaurant, 1543 N. Clark.

WAITRESS—At once; days; gd. sal.; no Sun. Blum Bldg. Restaurant, 624 S. Michigan.

WAITRESS—Night work. $30 week and tips. Nev. 9522.

WAITRESSES wanted—Apply after 5 p. m. Piccaninny Barbecue, 3801 W. Madison.

WAITRESSES—Exp.; top wages. West side. Kedzie 1234.

WAITRESS — MICH. SUMMER RESORT Exper. not nec. Good wages. But. 9888

WAITRESSES—DAYS OR NITES. Gd. salary and tips. 2008 N. Clark-st.

WAITRESS—GOOD SALARY. Commonwealth Grill, 3135 N. California.

WAITRESSES—$22; evenings; big tips. Harris Restaurant, 1416 Morse-avenue.

HELP WANTED—WOMEN.

Clubs, Hotels, and Restaurants.

WAITRESSES
BEST JOBS IN CHICAGO.
Good tips, $40-$50, with wages.
Good Bus Boy works with you.
Ideal working conditions.
Vacations with pay.
Need girls for added business.
DAYS AND NIGHTS.
RICKETTS
103 E. Chicago-av.

Waitresses and steam table women—Day or night positions. Steady employment. Good salary and advancement.
WALTER P. POWERS
3950 W. Madison

WAITRESSES
You'll like it here! Good pay, plus pleasant working conditions. Experienced or inexperienced. Must be neat and refined. Full time or short hours. Excellent meals, attractive uniforms furnished and laundered. Apply mornings, Mr. Denny, [2d floor], 174 W. Randolph-street.
B/G FOODS, INC.

WAITRESSES
with or without exper.; no night or Sunday work; good starting wages, meals, and uniforms furnished. Long or short hours available. Pleasant place to work. Will have openings for high school students. Apply now.
Basement Lunchroom. Men's Store.
Carson Pirie Scott & Co.

WAITRESSES
FOR THE FOLLOWING AIR-CONDITIONED O'CONNELL SANDWICH SHOPS. 64 W. WASHINGTON. 107 W. MONROE; 1031 N. RUSH. SUNDAY OR MONDAY OFF. INCOME ABOVE AVERAGE. APPLY DIRECT OR TO MAIN OFFICE. 422 EAST GRAND.

WAITRESS—SHORT HOURS; EXC. TIPS; GOOD SALARY. 458 EAST 79TH.

WHITE TOWER
Hamburger shops located North and West offer unlimited opportunities to ambitious girls and women. Start at $20. Make up to $28 plus means and uniforms. Apply 422 E. Grand.

WOMEN—For steam table, salad or pastry counter; fine working conditions. Day work, good pay; no Sundays. National Cafeteria, 68 W. Van Buren.

WOMAN—Cafeteria, 5 days, 7 a. m.-3 p. m. Linen and meals. No Saturday or Sunday. $24 wk. LAFayette 7000, ext. 235.

WOMAN for cafeteria work—No Sunday work. Wyman's, 721 N. Clark.

$70 MONTH. Colored maids—Broadview Hotel, 5540 Hyde Park-boulevard.

Saleswomen.

PERMANENT POSITION
Large national general insurance agency has opened a new department and wants to train two capable, industrious women over 30 years of age who are interested in establishing own business with a real future. No investment necessary, but your eagerness for a permanently successful connection. Earn while learning. Write full particulars, including age, exper., etc. Address C F 296, Tribune.

SALESWOMEN
To sell nationally known carbon papers and ink ribbons, on very good sal. basis. Excellent opportunity, perm. position. You do not need experience, as we will train, during which time you will be paid your full salary. Write fully stating age. ADDRESS D C 103, TRIBUNE.

WOMEN—2, age 28-55, sell silk preservative; travel N. Y. and New England; also Mich. and Wis. $24 wk. straight sal. plus comm. and transp. Mrs. Kellogg, Hotel La Salle, 9-12 a. m. and 7-9 p. m.

YOUNG LADY OVER 30. Contact business and professional men. Opportunity to earn $50 weekly comm. Wearing apparel. Mr. Andrews, 36 S State, Room 1014, 9 to 11 a. m.

WASHABLE Dress Shop—Full time; also part time. If inexperienced, we will teach you. Gd. salary. Sherman Shop. 12 W. Washington.

SALESWOMAN—Advertising, large Illinois weekly; exp., sal. Address H K 27, Tribune.

SELL BIRTHDAY, EVERYDAY CARDS. Big comm. Grogan Co., 30 E. Adams.

SOLICITORS for real estate. Full or part time. Salary. Diversey 9096.

WORKING GIRLS—Take orders on hosiery and lingerie. Comm. 6 W. Randolph.

Agents.

AGENTS—To sell ladies' and men's wear. Good profits. Coronet Co., 126 N. Wells.

Miscellaneous.

50—Colored Girls—50
For Essential War Work
Here is a chance for you to do essential work NOW and also insure yourself of a good job after the war. Hours 7:30 a. m. to 4 p. m. or 4 p. m. to 12:30 a. m. Union pay to start. Vacations with pay. ½ block from Bryn Mawr L station. Edgewater Laundry, 5541 Broadway.

GIRLS
Light Factory Work
No experience necessary. 100% war work. MACHINERY PRODUCTS CORP., 2020 N. Major-av.

WOMEN WITH CARS
You are needed in the man power emergency to serve as communication carriers.
Apply Miss Hardesty, 417 S. La Salle. Bring driver's license and Soc. Sec. card. THE WESTERN UNION TELEGRAPH CO.

NIGHT JANITRESSES
WHITE.
SEE STEVE HARTZICK.
SERVICE DEPT., 9TH FLOOR.
MERCHANDISE MART. WHI. 4141.

GIRLS
Vacation work for high school seniors. $20 to $40 per week. Apply UNIQUE CLEANERS AND DYERS, 2643 W. CHICAGO-AV.

HOUSEWIVES OR GIRLS
No exp. required, to work evenings, 5 to 9, in mod. laundry plant. Pleasant work, good pay. Lake City Laundry, 520 W. 36th-st. Bou. 6300, Whitney.

WE WILL TRAIN YOU
as night clerk for small south side hotel. Salary, with or without room. Call Plaza 8500; Mr. Jewell.

GIRLS 17 OR OVER
Run errands in dress factory; permanent. Also girls for sorting; no exp. necessary. Gd. pay; 35 hr. wk. Rm. 234, Mdse. Mart.

LINEN-SUPPLY HELP
ALL TYPES OF JOBS OPEN. APPLY EMP. OFFICE, 3254 S. LAWRENCE, MR. WEINER.

WOMEN FOR LIGHT FACTORY WORK. $25-$30 per week; on piece work; hourly rate 40c-50c per hour. AMERICAN BRUSH CORP., 1113 N. Franklin.

GIRLS—For filing and messenger service in Directoplate Dept. Interesting work, no exp. necessary. Uniform Printing and Supply, 351 W. Chicago-av.

WOMEN—Over 18, for factory work; exp. not nec.; good earnings, plus advancement; perm. Bring birth cert. Chicago Metallic, 3711 S. Ashland.

GIRLS—BREAK EGGS
White; good pay and working conditions. Apply at 1230 W. Randolph.

CLEANING WOMAN
Permanent; 36 hours, 6 nights a week. Uptown Natl. Bank, Broadway-Lawrence.

LAUNDRY women—Experienced; white or colored; 40 hr. week; $20. Experienced help only need apply. Surf Laundry, 646 Diversey.

Moppers and Wallwashers
$110 a month; permanent; 2 weeks vacation. Apply 956 E. 58th-st., Room 201.

GIRLS—White and colored to pack ice cream cones; no exp. necessary; steady work and overtime. Illinois Baking Co., 2230 S. Union, 2d floor.

COLORED Girls — Nights, as bill clerks. Also girls for inspectors; days; good pay, steady work. 2421 N. Western.

WOMEN—2, general work, beautiful private camp in southern Wisconsin; pleasant work; good pay. Superior 6111.

GIRLS—To dress handkerchief dolls; no exp. nec.; 5 day wk.; good pay. H. J. Herzman, Inc., 230 S. Franklin-st.

COLORED women—For photo finishing plant; light work. Color Photo Service, 608 S. Dearborn.

GIRL—Pleasing personality, attractive; 6 day wk. Hours 12 to 6 p. m. National Garages, Inc., 360 N. Wabash.

GIRLS AND WOMEN for laundry work; 44c hour to start. Mount Sinai Hospital, 2750 W. 15th-pl.

WOMEN—GIRLS—COLORED. Steady work; no experience necessary. 4310 SHIELDS-AV.

MIDDLE aged woman clerk in dry-cleaning store. Near your home. Write [do not call.] Mr. Bloch, Checker Cleaners, 1337 W. 63d.

GIRL to operate elevator in large South S. apt. bldg., Chicago Beach Dist. Exp. unneccessary. $110. mo. 5000 East End.

NURSES' HELPERS—Good salary, meals and uniforms. Presbyterian Hospital, 1753 W. Congress.

HIGH school girls—For light clean factory work. Bring working certificate. Duncan, Rm. 505, 1500 S. Western.

GIRL or woman—Good pay. Curtain Cleaner, 204 S. Marion, Oak Park. Euc. 360.

COLORED ELEVATOR GIRL. Commonwealth Hotel, 2757 Pine Grove.

GIRL—Expd.; wrapping soap; 55 cents hr. Tintz Co., 215 N. Michigan.

GIRL—Rm.-bd., exchange for care children eves. and dinner dishes. Mid. 5123.

GIRLS—To WRAP BUTTER; EXPD. 48 W. KINZIE-ST.

HELP WANTED—WOMEN.

Miscellaneous.

100 GIRLS 100
Vacation Jobs for High School Girls
For those who want night work there are openings on all shifts.
We will teach you to do hand operations in the manufacture of catalogs. Pay you well and provide opportunity for bonus and overtime.
Office open 8 a. m. to 4:30 p. m. Monday through Friday.
R. R. Donnelley & Sons Company
2117 CALUMET-AV.

200 GIRLS 200
WHITE OR COLORED
16 to 45 years of age, for general bindery work. No expereince necessary. Time work or piece work. An opportunity for high school girls to earn money during vacation.
7 a. m. to 3:30 p. m.
3:45 p. m. to 12:15 a. m.
10:15 p. m. to 6:45 a. m.
W. F. HALL PRINTING CO.
4600 DIVERSEY
Employment Office Open from 8 a. m. to 8 p. m.

Adjusters-Investigators
OUTSIDE CREDIT WORK
Previous experience not necessary.
SALARY
APPLY
Household Finance Corp.
Room 2800 Palmolive Bldg.
919 N. Michigan. Whi. 7174
J. D. SMITH

NIGHT JANITRESS
age 25 to 40
for light cleaning work. 44 hours per week. No hand scrubbing. Apply weekdays between 9 a. m. and 5 p. m.
The Northern Trust Co.
BUILDING DEPT.
50 S. La Salle-st.
Phone Franklin 7070

COLORED GIRLS
Steady job; no experience necessary; night shift.
HORLICH MFG. CO.
1417 W. JACKSON-BLVD.

WOMEN WANTED
Workers in garage; driving exp. desirable but not essential
Some Clerical Work
Good Working Conditions
9 W. KINZIE

IF YOU CAN BAKE
Good pies and cakes for your family you can bake for our small company cafeteria, 10 pies, 1 cake, and buns, daily hours, 8 a. m. to 3 p. m.; 5 day week. Good transportation. Cheerful surroundings. Good salary and meals. BUCKLEY DEMENT & CO., 1300 JACKSON-BLVD.

MACHINE OPERATORS
No experience necessary; full pay while learning; 100% war work.
Quality Hdwe. & Machine
Apply 1046 W. Fullerton-av.

GUARDETTE
Woman for guard duty in defense plant. Character must be A-1; age 25 to 40; height about 5' 8"; weight about 150 lbs. Apply 1625 S. Ashland-av., Wednesday a. m.

GIRLS—WOMEN.
To learn chocolate and bon bon dipping. 40 hour week. Time and ½ for overtime. Ideal working conditions. No experience necessary. Fannie May Candy Co., 1137 W. Jackson.

PAN GREASER
Bakery; no experience required; full or part time. Highest wages. Come ready to work. Schlosser's Bakeries, 4822 Lincoln-av.

NIGHT SCRUB WOMEN
48 hr. wk.; time and half after 40 hrs. APPLY NORTH PIER TERMINAL, 509 E. Illinois-street.

MIDDLE aged companion—For aged woman living in South Side hotel, to be with her only from 8 p. m. to 9 a. m. Nursing exp. unnec.; no hswk. Go. $25 week. Address D A 185, Tribune.

SCRUBBER
White; 6½ hrs. per night; starting 9:30 p. m., 6 nights weekly; off Saturday; $20 per week. Rm. 315, 407 S. Dearborn.

PHOTO coupon women—Sell three 8x10 portraits for one dollar; guaranteed salary $22.50 wk. 6207 W. Cermak-rd. Berwyn 266.

USHERETTES
No experience necessary. Apply afternoon. Studio Theater, 66 E. Van Buren.

WOMEN [5]—Full or part time, to take orders for nat'l pub.; 3 orders daily pays $58.50 weekly plus monthly bonus. 222 N. Wells, Room 400.

HOUSEWIVES—9 TO 3
Light work. Good pay.
CHESAPEAKE 2345.

Nurses' Registries.

MEDICAL SECRETARY—LOOP; $135.
Industrial Nurses—Men-women........$160
R. N.'s supervisors....................$165
Gen'l duty......$120|Under grads.....$100
NURSE—TRAVEL; COMMER. $150+exp.
Positions for all medical help.
SHAY, 1008 N. RUSH. DEL. 7400.

TRADE SCHOOLS—WOMEN.

NEW JOBS OPEN
RADIO BROADCASTING — SUMMER COURSES. Announcing, acting, script writing, etc. Speed up courses. DAY or EVE. Phone WAB. 6762, or write or call COLUMBIA COLLEGE. Fine Arts Bldg., Michigan near Congress.

Chicago Business College
SPEEDWRITING; COMPTOMETRY; STENOGRAPHY; SWITCHBD.; FILING; BOOKKEEPING. CATALOG FREE. Walter D. Harris, B. S. M. A., President. 190 N. State. Est. 1887. Fra. 4122.

CHICAGO COMMERCIAL COLLEGE.
Compt'mtry, $35, Complete
All Branches Business Training. Send for Free Catalog. Lowest Rates. 127 N. DEARBORN. FRA. 4803.

SELAN'S BEAUTY SCHOOLS. North—4066 Milwaukee-av. Ave. 3200. South—6404 Halsted-st. Nor. 2500.

ATTRACTIVE GIRLS TO LEARN FASHION MODELING—APPLY VERA JANE STUDIO, 64 E. JACKSON. Wab. 9332.

LEARN FREIGHT TRAFFIC — Call, write. FREIGHT TRAFFIC INSTITUTE, 176 W. Adams-st., Dept. T-23. Sta. 2330.

LEARN FREIGHT RATES AND ROUTES. COLLEGE OF ADVANCED TRAFFIC, 14 E. Jackson-bl., Dept. G-10. Har. 8649.

BECOME A FASHION OR PHOTO MODEL. Call or write for free test chart. JO KEITH, 14 W. Lake-st. Dea. 0134.

LEARN BEAUTY CULTURE—ONLY $65. HEIM BEAUTY SCHOOL, 6 E. LAKE.

MARINELLO SYSTEM of Beauty Culture. GERTRUDE HALE School, 162 N. State.

LEARN BEAUTY CULTURE or BARBER. Gd. prof. to know. MOLER, 177 N. State.

BE A POWER Sewing Machine Operator. Day-eve. Master School, 400 S. State.

SWITCHB'RD. Recept. and hotel. All ages. Sch. Field's Annex, 24 N. Wabash. Cen. 6646

E. BURNHAM Beauty Schl.—Estab. 72 yrs. 140 N. State. Day or eve. Ran. 3355.

TRADE SCHOOLS—WOMEN.

Medical and X-Ray TECHNICIANS
in great demand by armed forces, including WAVES, SPARS, WAACS. Well paying positions in hospitals, laboratories, doctors' offices. Practical training in well equipped labs. Get free catalog. Visit a class. Day and evening classes. Start now! CHICAGO COLLEGE LAB. TECHNIQUE, 410 S. Michigan. Web. 3230.

Med. Lab. Technician
X-ray and Medical Secretarial Courses. Chicago's largest and best equipped school. Hospital internship; prompt placement in best hospitals and medical offices. Day or eve. classes. Free catalog. Visitors welcome. Century College of Medical Technology, 30 E. Adams, Chicago. Fra. 8478.

DRESSMAKING—MILLINERY SCHOOLS.

RENE SCHOOL—Design, dressmaking, millinery; day-eve. 3419 Chicago. Van B. 0933.

DRESS design, pattern draft, dressmkg., millinery. Forest Academy, 36 S. State.

DESIGN, Dressmaking, Millinery—Day-eves. Wab. 9075. Master College, 400 S. State.

SITUATIONS WANTED—MEN.

Stores and Offices.

ACCOUNTING, auditing, Tax Service—Part time, by exper. C. P. A.; prompt efficient service. Reas. rate. And. 2229 or Ced. 1011.

ACCOUNTING serv.—Part time; $3 wk.; systems set up, books taken care, pay go taxes, all stmts. Irving 2030.

ACCOUNTANT—State licensed; offers part time service; all phases, systems, taxes; 14 yr. exp. Cen. 0662, days; Col. 6264 evs.

ACCT.—Part time bkkpg., taxes, systems; 10 yrs.' exp.; $10 up mo. Mer. 5725.

ACCTG. bkkpr.—Books taken care, taxes; very reasonable. Call. SUN. 6126.

BKPR.-accountant — Alert Jap.-Amer. citizen, age 28; college ed., draft def.; ex. ref.; 6 yrs.' exp. gen. ledger and all stmts.; $150 mo. Address H 547, Tribune.

BKKPR.-acct.-office mgr.—Draft exempt; any place. Address K 415, Tribune.

BOOKS kept—Tax returns; part time. Lon. 9635 or Col. 1766.

CPA—STATE 3155. BOOKS KEPT, ALL TAXES, REAS.

C. P. A.—BOOKS kept, all taxes; reas. Address J 455, Tribune.

CHIEF ACCOUNTANT OR COMPTROLLER. Age 35, marr., draft def., univ. edu., 14 yrs. mfg., cost, C. P. A. exp., fin. sta., taxes, systems, insurance, budgeting, des. perm. pos. with essen. ind. and post-war future; exc. ref. Address H 459, Tribune.

LAB. research wk.—X-ray metals; biolog.; 2 yrs. U. of C.; age 23; 4F; ambitious; conscientious. Address J 145, Tribune.

MAN—Young, intel., wants accounting position; expd.; 3A. C. R. Brunwald. 3228 N. SEMINARY.

MAN—Wants work in A. M.; clerk or labor. J. Steele, 6743 So. Wentworth.

OFFICE mgr. or acct.—Taxes, ins., rl. est., leg. ed.; drf. ex. Address J 531, Tribune.

TEACHER wants p. m. wk.—Acctg., statistics, pay roll. Address G 75, Tribune.

Executives and Managers.

MECH. and elec. eng. wants full charge; exec. pos. Served time in shop. College edu., 25 yrs.' exp. Last 3 yrs. in Detroit on tooling jigs, fix. spec. mach., mult. drill heads for mass prod. of Wright eng. and parts. Processed Navy airplane fuel pump. Close tolerance .0002 inch. Bench and floor assy. mass prod. Also prod. exp., sheet metal, dies and heavy mchy., excav. shovels. Foundry gray iron and semi-steel alum. and brass production. Can take charge eng. dept. and designs for improving processing of production. Experienced INDUST. ENGINEER. Modernized industrial and prod. methods and acct. system, 8 million dollar corporation. Hope you will seek more information. Write at once to Box 73, Riverside, Ill. Draft expt.

Executive Accountant
Specialist in systems, analytical work, budgetary and other controls; some prod. planning and control. Capable executive, credit mgr. Can fill comptroller or treas. pos. Age 47. Address J 527, Tribune.

EXECUTIVE—Over 20 years' experience in buying, sales promotion and general office. Draft exempt. Post earnings, $6,000-$8,000. Will accept reasonable salary for a future. Address H 409, Tribune.

CREDIT and collection manager—Manufacturing and national installment experience; married, 42; salary $3,000-$3,600. Address K 381, Tribune.

PRODUCTION executive — Draft exempt; operations, personnel, safety, plant protection, co-ordinator, young, aggressive, salary, $400 mo. Address H 460, Tribune.

CONTROLLER—Office mgr. Available Sept. 1. Small, well established firm only. $360 per mo. Address H H 44, Tribune.

DRAFT exempt, 48 married; ofc. and mail sales mgr.; corresp., advt. copy, writer; des. chg. Aug. 1. Address H 408, Tribune.

PERSONNEL Director—College graduate; draft exempt. Available now. Address K 447, Tribune.

EXEC.—25 yrs.' exp. supt. const.; knows tech. work; can hand. lge. grps. of men; age 46-4A. Address J 493, Tribune.

MAN—27; 4-F; 2 yrs. coll.; 5 yrs. mgr., purch., sell ret.; 2 yrs. prod. control, expedite. Address D C 346, Tribune.

Professions and Trades.

CARPENTER—A-1, stairs, fixtures, general remodeling. Hoffner. Del. 2635.

CARPENTER—Day or contract; insured; city-wide. Erickson. Mohawk 5579.

LIC. engineer—Long exp. operating steam and refrig. plants. Eng. 1292.

MAN—Married; 4-F; AB in chemistry; 2 yrs.' medical school, 1941-'43; wants position where training can be utilized; minimum $45 wkly. Address H 371, Tribune.

MECHANICAL engineer—14 yrs. railroad; 8 yrs. Diesel experience; wants pos. in middle west. Address H K 1, Tribune.

METALLURGIST—College grad.; 7 yrs.' exp. in ferrous and nonferrous; draft free and released. Address H J 47, Tribune.

PAINTING and decorating—Work guarn. Reas. Free estimate. Spaulding 2743.

PAINTING and paperhanging at low prices. Work guaranteed. Rockwell 4738.

PAINTING, papering, cal.—A1 work; free estimate. Anderson, Lakeview 6775.

PLASTERING, patching, brick and cement work; city-wide. Erickson. Moh. 5577.

TOOL, die, and machine designer—20 yrs.' exper.; work home, full time. Lon. 5163.

TOOL and Die Foreman—25 yrs.' exp. mfg. & jobbing. 42 yrs. old. Call Avenue 2618.

TUCKPOINTING, cleaning, calking, cement work—City-wide. Erickson, Moh. 5577.

Clubs, Hotels, and Restaurants.

HOTEL clerk—Experienced; 55, good appearance; wishes position; pref. out of town; ref. Address G 74, Tribune.

Salesmen.

SALES experience, correspondence, automotive equipment, executive contacts, mechanically minded, adaptable. Past draft age. Address J 489, Tribune.

Farm and Garden Help.

HORTICULTURIST
Expert; Japanese; full charge private estate; gardens; furnish best refs. TAKAHASHI. 537 N. WELLS-ST.

Miscellaneous.

MAN—High type; age 27; 4-F; successful wholesale-retail sales background, desires position with post-war future; good appearance, personality. Can travel. Address K 376, Tribune.

YOUNG man—American Japanese, wishes empl. in amiable environment; good references; defense plant or anything will do. Room 202, 3210 Arthington-street.

PART time evenings—Any kind of empl.; So. side. Address K 443, Tribune.

SITUATIONS WANTED—WOMEN.

Stores and Offices.

BKPR.—12 yrs. exp. trial balances, tax reports, fin'l stmts, salary records, etc. Capable charge of bkpg. dept. No retail. ADDRESS K 367, TRIBUNE.

BKKPR.-asst.—8 yrs. ofc. exp.; calc., comp., typ.; exc. ref.; lp. or S. S. Midway 6183.

BKKPR.—Full chge. sm. office, Lp.; all details; capable. Address K 526, Tribune.

BOOKKPG. citizen — Jap.-Amer.; 7 yrs.' exp.; full charge. Ard. 6116, Apt. 306.

BKKPR., acct.—Full chg.; thoro, exp., able; lp. or north. Address K 373, Tribune.

BKPR.-TYP.—Capable. Several days and eves. to do work at home. Bri. 3934.

BKKPG. Service—Eves. or pt. time job. 10 yrs.' exp. Reas. Address H K 3, Tribune.

COL. grad.—2 yrs.' office exp.; no shorthand; ex. refs. Address J 144, Tribune.

GEN. off.—Lite steno., dictaph., swb. exp.; min. $30. Address J 491, Tribune.

SECRETARY—University graduate; mathematics major; knowledge of acctg.; desires to assist income tax or financial consultant; 9 yrs. secretarial experience. Address J 533, Tribune.

SECY.-Steno.—U. gr.; exp., cap. own corres., tactful, congnl.; perm.; $35-$40. Lin. 4013.

SECY.-STENO.—Also notary. 12 yrs. exp. Reg. 1337 or Address J 522, Tribune.

SECY.—A-1; 6 yrs. exc. gen. exp.; lp., 9-5. Min. $35. Address J 532, Tribune.

SECY.-Steno.—Legal exp.; rapid, accurate, dict., $38-$40. Avail. now. Rep. 9094.

STENO.—Priv. secy.; employer's interest paramount consideration; mid. age; good disposition; 7 yrs.' exp.; bankers; brokers; merc.; answers corresp. with dict.; refs.; sal. open. Plaza 2363.

STENO.-Assistant bookkeeping—2½ yrs. exp.; 5 days.; $30. Palisade 9844.

STENO.—Exp., attr. pref.; personnel dept.; loop; 5 days; $30. Del. 3427.

STENOGRAPHER—Gen. off.; 5 yrs.' exp.; reliable, capable; lp. Hay. 5481.

STENO.-sec'y—4 yrs.' exp.; 5 day wk.; $30; small office pref. Irving 2670.

UNIVERSITY GRADUATE—Bus. maj.; exp. secy., personnel, off. super.; lp. or No.; 5 d.; $35-$40. Bit. 4404. Apt. 408.

2 GIRLS—2 yr. college; seeking permanent position. 2027 New England.

Clubs, Hotels, and Restaurants.

WAITRESS, salad or fount. girl—Exp. lt. col. 8 a. m.-2. $18. Oak. 9896 before 2.

WOMAN—Mid. age, wants pos. as manager of hotel; 30 yrs.' exp.; small salary and 3 room apt. Lak. 4049, aft. 6 p. m.

Household Help.

COMPANION—Refined; bus.-musical background. Drive, lic. Address K 446, Tribune.

COOK and Sec. Maid [2]—Very compt. best refr. $25-$22. Address K 487, Tribune.

COOK—First class, colored, excellent, references. Wentworth 3921.

SITUATIONS WANTED—WOMEN.

Household Help.

GENERAL housework — Mornings only; south side pref. Englewood 1453.

GIRL—28; diploma in primary education; des. summer job caring for children. Patricia DeSpain, Williamsburg, Iowa.

NURSE—Expd.; hosp. trg.; refined; best refs.; salary $25 to $30. Hyde Pk. 6451.

NURSE—Prac.; exper. and reliable; care for invalid, elderly. $20. Nevada 5851.

NURSE—Pract., new infant. Expd. Rel. Perm. Asst. in home. Pen. 4265.

NURSEMAID—Col.; no cooking; $25. Stay. Call Wentworth 5334.

WOMAN—Lt. hswk.; exp. pl. ck. Sm. fam. Own rm. Address K 445, Tribune.

Employment Agencies.

CLEANING, laund.—Fast; $4-$5, carfare. Evelyn's Placement Service. Ken. 8085.

BUSINESS OPPORTUNITIES.

Businesses for Sale.

BAKERY.
$1,400 a week bus. We close 8 p. m. week days, Sun. all day. Bakery and del. Good baker can make fortune. Large stock. A great barg. Retiring. Fur. part. Lon. 0850.

BAKERY—Doing large profitable business; employing 11 people. Will sell for $8,000; retiring. Mansfield 8057.

BARBER and beauty shop—Also fixtures; new, used. PAIDAR CO., 1120 N. Wells.

BARBER Shop—2 chair. Gd. loc. 2 rm. liv. qrts. rear. 947 N. Noble-st. Afternoon.

BEAUTY shop—Well established; sacrifice; leaving city immediately. 7848 Luella-av., 2d floor. Sag. 0371.

BEAUTY and Barber Shop for sale or trade with beautiful country home. Frank Yorkis, Thayer, Ind.

BEAUTY shop—Compl. equip.; sell or exch. for property; before July 1. Hum. 2962.

BEAUTY Shop—With living quarters; all or by piece. Saginaw 5255.

BEAUTY Shop—Very modern. Estab. 17 yrs. Or sell equipment. 3723 Fullerton.

BUS COMPANY for sale—Old est. local and intercity line in Ohio. Completely equipped and doing over $20,000 monthly. Owns all certificates, including I. C. C. No indebtedness. A real investment. Owners wish to retire. Address X Y 00, Tribune.

CIGAR AND LIQUOR STORE.
Carrying a complete line liquor, toys, sporting gds., novelties, drug sundries, and fountain. A BIG MONEY MAKER. Best locat. on N. Side; opport. of a lifetime; priced for quick sale. Gold's Cigar & Liquor Store, 5001 Broadway.

DELIC.—$500 wk. vol., liv. rm., no overhead; sacrifice. 4878 Broadway.

DRUG store—One of Chicago's best independent. Owner retiring. No liquor or lunch; highly profitable drug, fountain and sundry business; good neighborhood; reasonable rent. $14,000, or about 2 years' profits. Half cash if desired. Address C J 410, Tribune.

FOOD mart—Modern; very latest fixtures; gross sales over $250,000; yr. old established. Will stand strictest investigation; retiring; $8,000 to $10,000 will handle. Address D A 188, Tribune.

FOOD market—Well estab.; doing big business; take in betw. $9- to $10,000 mo.; rent $100 mo.; wonderful opportunity. 1566 E. 53d. Midway 1170.

GROCERY-market—Doing weekly cash bus. $1,300; short hours; no competition; will sell stock at market price; no charge for key money or fitxures; a chance of a lifetime. ADDRESS D A 255, TRIBUNE.

GROCERY store—W. side; $800 wk. inc.; reas. rent; good hours. Rockwell 8993.

HTL.—96 rm.; inc., $3,600; heat and water included; $1,250 rent; $10,000 req. Morris De Woskin Co., 105 W. Madison.

JUNK YARD for sale to the quickest buyer. CHEAP. Modern home with 5 acres land. Wonderful opportunity for any one. Sickness makes it necessary. Included—Trucks, Scales, Barns, etc. Town of 12,000 in Wisconsin. Arnold Weisblatt, 1515 Nashotah-st., Watertown, Wisconsin.

NEWSSTAND—"L" station; busy transfer corner; priced for quick sale. Juniper 4526 after 6 p. m.

PRINT SHOP—Fully equipped; 3 presses. Active accts. Address D C 201, Tribune.

READY mix concrete and bldg. material yard—Defense area; 50% of original invest. Joliet Material Co., Joliet.

REST. and Beer Tavern—Going business; next to South Shore depot; doing $12,000 yr. bus. Make offer. Sickness and other int. reason for selling. Plenty of ration points and best of equipment. ADDRESS H 370, TRIBUNE.

RESTAUR'T—Compl.; hotel range; French fryer, mixer, toaster, fans, ⅛ h. p. ice mach., pie case, elec. water cooler, Nat. Cash register, 2 typewriters, etc. Auction, Fri., June 25, 2 p. m., 950 Armitage.

RESTAURANT and tearoom—Air cond.; annual bus. over $100,000; old, established; owner retiring. Address D C 329, Tribune.

RESTAURANT—Seats 42; refrig.; good business; good opportunity. Miss Mau's Good Food, 3215 W. Harrison.

RESTAURANT in defense town—$5,000 per month. S. Klayf, Muskegon, Mich.

ROOMING house—10 rms.; bargain for immediate sale; excellent home, income, trans.; nr. N. side; 5 yr. lease; reas. rent. ADDRESS D A 283, TRIBUNE.

RMG. hse.—36 rms. [all apts.], 12 baths, 15 refrigs., stoker; rent $200; 5 yr. lease; $2,500 req. Dahl, Broker. Lon. 1518.

RMG. hse.—70 rms., 13 baths; profit $350; lse., 5 yrs.; nr. Linc. Pk. Pr. $4,500. Terms arranged. Capps Co., Sup. 6160.

ROOMING House—65 rms.; inc. $900; rt. $175; no ldry.; pr. $5,000, tms. Div. 9665.

RMG.—21 kits.; Dearborn nr. Division. Inc. $500; Pr. $1,650. Tms. Mich. 6536.

RMG. hses., hotels—10 to 200 rs.; titles guar. Corcoran Co., 48 W. Division.

RMS.—27 kts. 12 c. garage. Inc. $380, Rt. $70. $950, tms. Delmont, 2839 N. Clark.

SANDWICH SHOP—LUNCH.
North side; Lincoln, Ashland, Belmont district; high class; knotty pine interior; all electrical refrigeration; gas heat; closed Sun.; gd. oppt. Call Buck, 2648.

SCHOOL store and grocery—Gd. location. Well equipped. Well est. Call Che. 3250.

FOR SALE—Confectionery store; good business; must sell on account of illness. Close to naval radio schl. 5752 Addison.

Business Service.

MECHANIC.
Own shop; wants welding, cutting, brazing, general repairing, etc. Albany 1350.

MIMEOGRAPH 300 postcards or letters, $1. Dollar Letter, 180 W. Wash. Dea. 7060.

Concessions, Locations, and Leases.

FOOD and Drink Concessions—For sale A real good one! Open 4 evenings a week; $5,000 cash needed; others need not apply. Saginaw 2659, 11-12 noon.

TO lease food concession—Gd. opportunity. Man or woman. Fully equip. Est. 10 yrs. 2529 Milwaukee. After 8 P. M.

Job Lots.

BUILDING sold—Sac. $15,000, new and used furn.; will sep. 1113 Belmont-av.

Manufacturing.

WANTED—WAR WORK
FOR BROWN & SHARPE AUTOMATIC SCREW MACHINES. CAPACITY ⅛ UP TO 1⅛ INCH.
GRAFF & COMPANY
7310 S. CHICAGO. HYDE PARK 8227.

WANTED—Work for 2x8 planer. Tietze Machine Works, 2366 Blue Island.

Wanted.

HAVE YOU A NOVELTY
Kemper Thomas Co. 61 years in business. 400 salesmen. Will buy or distribute novelties. See H. J. Hoxby, general sales manager, 30 N. La Salle, Room 846-7, Chicago, 9 a. m. to 2 p. m., Thursday, June 24. Phone Cen. 4771.

WILL purchase for cash a small leather goods factory with established business. Give all details with assurance of confidence. Address H K 20, Tribune.

WE BUY OR SELL ANY SIZE BUSINESS. NO ADVANCE OR APPRAISAL FEES. QUICK RESULTS. LEWIS CO. Mon. 8032.

CASH for stores and stocks of merchandise. Ace, 672 W. Roosevelt-rd. Canal 8625.

WANTED to buy a Liquor store. Please give full details. Address H K 16, Tribune.

OFFICE FURNITURE AND DEVICES.

STEEL factory lockers—9 drawers; impairment files; elec. adding machs. and fans; fine desks; director tables and chairs; upholstered furn.; bargs. 172 W. Monroe.

DESKS, CHAIRS, TABLES
Safes, recep. room furn. New and used. R. W. McGRATH. 1672 W. Ogden-av.

12 STEEL storage cabinets—A label safe; 60 bookcases; steel posture chairs; leather furniture; steel files. Harrison 6450. WEBER, HILMER & JOHNSON, INC.

40 CHROME chairs, steel files, steel lockers, adding mach., blueprint cabt., desks, chairs. 526 S. Dearborn. Wab. 0956.

PURCHASED from large corporation—Used desks, chairs, tables, files; bargain. GEISER, 130 W. Lake. Dea. 3788.

BUY OR SELL MODERN SAFES—Lt. wall; fire resistant; labeled or unlab. cabinets. Mosler Safe Co., 214 W. Jackson. Ran. 6211

WANTED—From private party, walnut executive suite in good condition. Phone H. W. Boedecker. Mansfield 6137.

HAND addressograph, electric machine; also multigraph, good condition; will sacrifice for immediate sale. Web. 7773.

WINDOW VENTILATORS. Air filtered carriers. D. C., $65. Quirk, 1166 W. Madison. Mon. 8373.

120 SCHOOL desks — With and without benches. Call at noon. Sag. 2659.

SOME OFFICE FURN. FOR SALE, CHEAP. CALL LAKE VIEW 9609.

CALCULATING AND ADDING MACHINES. WABASH 3335.

ELECTRIC fans, refrig., converters, radio. Rm. 303. 529 S. Franklin. Har. 5181.

STEEL Shelving—Furniture, wood tables. CENTRAL, 20 W. Hubbard-st. Del. 8495.

COMPTOMETERS, calculators, adders, dictaphones, safes, fans, time clks. Aus. 8887.

SECTIONAL wood partitions—Large stock. Reasonable. Albany 4210.

KARDEX equipment—For sale to private party. Boedecker. Mansfield 6137.

OFFICE machines of all kinds—Save half. Pruitt, 425 N. La Salle-st. Del. 4900

USED D. C. desk fans. Also D. C. radios. Quirk, 1166 W. Madison. Mon. 8373.

REAL ESTATE FIXTURES—Desk, file, safe; reas.; priv. 2068 W. Ogden; 1-5 p. m.

USED OFFICE furniture, desks, chairs, etc. KENDRICK, 218 W. Jackson. Cen. 4324.

Horse Sense Answers

1. Mottled.
2. Made no will.
3. Redundancy.
4. Building fires.
5. Anthracite.
6. [a] Lobster—Crustacean [x].
   [b] Monkey—Simian [v].
   [c] Frog—Amphibian [y].
   [d] Cow—Bovine [z].
   [e] Bear—Ursine [w].

TO RENT—ROOMS—SOUTH.

BENNETT, 7030—Res., lge. ft. rm.; pri. bath, clo. I. C., surf., bus. Hyde P. 5304.

LAKE PARK, 4627—SLEEPING ROOMS; NEAR LAKE, ALL TRANS. $4 WEEK.

UNION, 6628 S.—Nicely furn. frt. rm.; innerspring mattress, $4. Nor. 1890.

WOMAN will give rm. free with kit. priv. to empl. woman or girl. Hyd. 6869.

Hotel Rooms.

GLENWOOD HOTEL—6535 S. Woodlawn. Clean, cool rms., adj. bath; $4 wk. up.

TO RENT—ROOMS—NORTH.

CLARK-ST., N., 2703—Bach. hotel; modern; redec.; new beds; $4.50-$6. Lin. 9023.

CUYLER, 933 [4030 North]—Slpng.; run. water; maid serv.; to men; $3 to $4.

ELM, E., 47—Attractively furnished studio, private home. Access to piano, kitchen.

RUSH, 1037 N., 1ST FL.—Clean, cool rms. Exc. trans.; walk to loop or lake.; reas.

SPAULDING, N., 4156—Front rm.; large closet; 1 or 2 emplyd. Key. 8354.

WILSON, 815—New, dec., nice, furn.; best trans.; md. serv.; $3.50 wk. Also hsk. rs.

947 LELAND AT SHERIDAN.
Large residential room; new furniture; newly dec.; run. water; $4 week.

Hotel Rooms.

ONLY $3 week—Full hotel service. Stratford Hotel, 4131 Sheridan-rd.

TO RENT—ROOMS—NORTHWEST.

SPAULDING, 2530 N.—2d; lge., lite rm.; suit. 1-2; kit. privl. optional. Spa. 3368.

IRVING PARK Y. M. C. A.
4251 Irving Park-road. Pen. 1400.
Many rooms, running water and bath.

TO RENT—ROOMS—WEST.

DUNCAN Y. M. C. A., 1515 W. MONROE. 10 minutes to loop; singles $5 and up; doubles with twin beds, $3.25 up per person. Gym, swimming pool, library, game room, cafeteria. Hay. 7800.

LIVE AT SEARS Y. M. C. A.
Attractive rooms; comfortable beds; moderate price; 24 hr. service; L and surf. 820 S. KEDZIE. NEVADA 3800.

TO RENT—HOUSEKEEPING ROOMS.

South Side.

BLACKSTONE, 5026—1 and 2 rms., refrig., sleeping rms.; nr. park, I. C.; all trans.

DREXEL, 6501 S.—Attr. 1-2 rm. kits.; $3.50-$6.50. But. 9884.

ELLIS, 6410—1-2-3 rms.; nicely furn.; pri. and semi-priv. baths. Frig. Reas.

HARPER, 5455—1 rm. kitchenette and sleeping rm.; newly furn.; reas.

HYDE PK., 1411—2 rms. and bath, refrig., $9; 1 rm., $4 up; running water.

KENWOOD, 6543—1 rm., pleas., quiet; also slpg. rms.; gd. tr., I.C., L, bus, surf.

KENWOOD, 6547—2 rm. kitchenette; light, clean; gd. location; all trans.; nr. park.

MARQUETTE-RD., 1524 E.—2 rm. apt.; elec. refrig.; well furn.; $9 wk. Adults.

SEVENTY-FIRST, 1258 W.—2 rm. furn.; Frig.; pr. bath-entrance.

YALE-AV., 7248—2 rms. and slpg. pch.; newly dec.; refrig.; all trans.; $9.50.

FORTY-SEVENTH-PL., 1355 E.—Lille apts., mod. 1-2½ r. kit., bedr.; also slp. r., $4.50

FURNISHED—Bedroom, kit.; frig.; table top stove; $10 per wk. Phone Sac. 1539.

North Side.

BARRY, 612 [3100 N.]—Near Broadway, 2, 2½, 3 rs. G. E. refg. New. dec. $8-$9.

CLARK, 2147—Pleasant 2, 3, 4 rm. apts; $6.50 up; near Lincoln park; excel. trans.

ELAINE-PL., 3435 N. [700 W.]—Beau. lg. 1 rm. kit.; newly dec.; frig.; adlts.; $6.50

ELM, 24 W.—3 rm. studio attic apt.; refrig.; cross vent.; good transportation.

FULLERTON, 922—2 room furnished apt.; sleeping room; Fullerton express.

HERMITAGE, 4019—2½ lge. frt. rms.; exc. trans.; cool, quiet; private home; reas.

IRVING PARK-ROAD, 915—1-2 rm. kits.; inador; everything furn.; $4-$6; all tran.

KENMORE, 4618 — KENMORE HOTEL. Kitchenette, $5-$6; pri. bath., $8-$9 wk.

KENMORE, 4727 and 934 Leland—Cln. 1-2 rm. kit.; Frig.; $4 up; basmt. apt. Reas.

KENMORE, 4923—Nicely furn. 1 rm. kit., refrig.; also sleeping rooms; reasonable.

KENMORE, 4132—2 rms., priv. ba.; 3 rms. base., priv. ba.; frig.; children welcome.

LA SALLE, 1525 N.—Nr. loop, Linc. Pk., bch.; sgl. hskpg. rms.; run. water; $3-$5.

LINCOLN, 2113—2 rm kit.; close to Lincoln Park beach; $6.50-$7. Lin. 2438.

MAGNOLIA, 4441—1, 2, 3 rooms, nicely furn., dec.; elec. refrig.; all trans.; reas.

MALDEN, 4636—Clean, comfortable 1-2 rm. kitnts.; refrig.; adults only. All tran.

MONTANA, 957—½ blk north Fullerton; 1 r., $1.50, $2.50, $4; cln., lt., nr. L, surf.

OAKDALE, 528—2½ rms., table top stove, refrig., priv. pch.; also slpg. rms.; gd. tr.

WRIGHTWOOD, 441—3d floor; 1 housekeeping rm.; $4.50; nr. park, all trans.

LIVING room, bedroom, kitchen—$10. 3 employed adults only. Ravenswood 8092.

Northwest Side.

FAIRFIELD, 1539 N.—2 rms.; lt., clean; adjoining bath; gd. trans.; nr. pk.; adults

ST. LOUIS, N., 2441—Large, pleasant room; quiet home; man pref.; exc. trans.

West Side.

CENTRAL, 715—Rm.-kit. in exchange for 1 or 2 hr. service daily. Est. 1484.

BOARD AND LODGING.

South Side.

SIXTIETH, W., 455—Lge. rm.; run. water; man; priv. fam.; home privil. Wen. 1883.

STONY ISLAND-AV., 6264—Board and rm.; nr. park, I. C., elev. Mid. 2040, Holbrook.

EMPLD. girl—Board and rm.; exch. for lite hshold. duties. Good home. Pla. 1731.

North Side.

WINONA, 932, 3D—Near lake; ¼ blk. east Sheridan; twin beds; home cooking; 2 girls; $10 each; top bell. Ard. 4480.

LENOR Club for Girls—Near lake; best meals, transp.; reas. Amb. 0083.

Convalescent Homes.

IDEAL for elder.—Spac. grds., lg. screen. pch.; tray serv.; dorm. $35 up. Gra. 9123.

Children.

BABY CARE
Infant specialty boarding; 2 vacancies; $60 per month. Carol Play School, 1113 Central-av., Wilmette. Phone 319.

CAMP—Lauderdale lk.; exc. care children 3-5; ltd. no.; ds. Kil. 1493; eves. Irv. 1050.

WILL care for child in real family circle in lic. Bev. Hills home. Bev. 2252.

Country.

LEOTA camp for girls—Swim, horses, spts. Reas. Mrs. Carlson, Bay. 3245 after 6.

BADGER camp for boys—Swim, horses, spt. Reas. Mrs. Carlson, Bay. 3245 after 6.

WANTED—BOARD AND LODGING.

IMMED. empl.—Mother with girl 6 yrs., boy 3 mo.; reas. Address K 525, Tribune.

WANTED TO RENT—ROOMS.

MIDDLE aged lady wants rm. and board in Cath. fam. No. 856 Sheridan-rd.

APARTMENTS AND ROOMS TO SHARE.

THE ORIGINAL CHICAGO RM. REG. APTS. TO SHARE. RMS. DEA. 2713.

GIRL to share 2 rm. apt. with same—Maid serv. N. N. side. Div. 3170 aft. 6, apt. 411.

NURSE share quiet priv. bung. with elderly or empl. cple. Kit. privil. Abe. 6732.

2 GIRLS want to sh. priv. home with 2 girls—$5 wk. Your own bdrm. Reg. 7029.

WOMAN will share 2 rm. apt. with same. West side. Van Buren 0341.

BUS. girl to share with same 1 rm. mod. kit. apt.—Ref. Rog. Pk. 6100, apt. 516, eve.

HOTELS AND APARTMENT HOTELS.

DREXEL ARMS HOTEL.
DAILY, $1.25 UP. WEEKLY, $6.00 UP. 150 large attrac. rms.; with or without bath. 3933 Drexel-blvd. Drexel 3160.

WACKER Hotel, Clark and Huron—Firepf. bldg.; 300 rooms; priv. baths; from $8 week; $1.75 a day. An A. A. A. hotel.

LINCOLN PARK ARMS. 2738 PINE GROVE-AV. LIN. 1400.

BUENA PARK HOTEL, 4145 Broadway—Newly furn.; $6 wk. up; L, bus, car at dr.

PLAZA HOTEL—CLARK AND NORTH-AV. Hotel rooms and suites available.

BREVOORT HOTEL—Madison, east of La Salle. Desirable rooms from $1.75 daily.

DEWEY APARTMENTS—In the Edgewater Beach hotel. Telephone Longbeach 6000.

TO RENT—HOUSES.

South Side.

RESIDENCE—S. Shore; 6 rms.; 3 bdrms.; entirely furn. Responsible people only. Address D C 332, Tribune.

Suburban—South.

LANSING, Ill.—New 2 bedrm. brick home. Defense workers. Rent $50. Office, 18040 School-st., Sunday, Friday, 10-5, evenings Mon., Tues., Thurs., 5:30-9.

Suburban—North.

WINNETKA—5 master bedrms., 4 master baths; riparian resid.; serv. qtrs.; 3 car attach.; wooded, 2 acres; $350 mo.; 3 yr. lease; no sales clause. Winn. 254.

BEST rental in Winnetka—4 bedrms., 3 baths; excellent location; $110. QUINLAN & TYSON, INC. Winnetka 177.

TO RENT—FURNISHED HOUSES.

LOVELY brick home—Nicely furn. 4 large bedrms. 2¾ baths. Breakfast nook, porch. $125. Winnetka 269.

WANTED—TO RENT—HOUSES.

I AM a most reliable tenant; 3A classification; working for 17 yrs. in one position; I need at once a 5 or 6 rm. house or a 5 or 6 rm. apt.; north or N. W. James, Irving 0172.

COUPLE—With 2 babies under 2 yrs.; rel. and clean; want 4 or 5 rm. cott., bung., or flat; S. or S. W. Draft defd. Vin.6378.

5 RM. sub. house—W. or N. W. preferred; good ref. W. E. Hitzemann, c/o Shell Oil Co. Harrison 3080.

TO RENT—RESORT PROPERTIES.

Illinois.

FURN. cottage—Gas, lgt., wat.; danly bch. 35 mi. Ph. Sowers, 3081, Wauconda, Ill.

COTT. for rent—Wk. July 10-17; July 24-31. Bangs Lake. Wauconda. Moh. 4594.

McHENRY—8 r. hse. shady pines. Pri. bch. 2d. cn. C.&N.W. 531 Oakdale. Lak.5140.

Indiana.

SHAFER Lake—150 cottages, hotel; bathing, dancing, good fishing, boats, bait. Postcard brings prices and information on 21 resorts. Address Shafer Lake Information Dept., Monticello, Ind.

6 RM. cott.—Near lake, elec., and running water. Restr. Wk. or seas. Plaza 8060.

Michigan.

5 RM. house on Lake Mich.—New, modern, completely furnished, 3 bedrms., lge. liv. rm., kitchen, bath, lge. screened-in porch, elec. refrig., stove and water heater. Private beach. Restricted. 125 mi. from Chicago. 30 mi. No. of St. Joe on Rt. 31. Rental for season $500. Ready now to Oct. 1. For further information write Rt. 2, Box 99, South Haven, Mich.

SUMMER home—On Lake Michigan; 9 rms.; all modern conveniences; reasonable; 60 mi. from Chicago. Call Plaza 2003.

FURN. cott.—$10 wk. up; hrly. bus serv.; adj. Grand Beach. Dor. 9109 aft. 5 p. m.

FURN. cott.—$10 wk. up; hr. bus serv.; adj. Grand Beach rest. Dor. 9109 aft. 5.

SUMMER cottage—$30 month; 14 miles no. Benton Harbor. 344 Wellington.

Wisconsin.

PLEAS. Lk. Coloma, 220 mi., R. R. or bus, mod. cotts.—2d. fish.; restr.; $15, $20, $30 wk. Lundberg, 3005 Carroll. Sac. 0040.

LAKE GENEVA—Furn. bung.; 3 bedrms.; priv. pier; elec. refrig.; all mod. conven.; $40 wk.; $350 season. Atkins, Sup.8033.

MOD. furn. cottage—Powers Lake; 68 mi.; month or season. Euclid 5029.

DELAVAN Lake—Cottage to rent; city conveniences; comft. furn. Arm. 4019.

WANTED—AT SUMMER RESORTS.

SMALL cottage on lake—50-60 mi. from Chicago; reas. Gra. 8796.

TO RENT—APARTMENTS—SOUTH.

General List.

5425-27 LAKE PARK—3 rms., $27.50; 4 rms., $30; steam heat; priv. bath; good transp., I. C., bus, st. car. Dre. 1101.

NR. LAKE, I. C. No. 1 bus, 1-4 rms.; $23.50-$40. 1130 E. 433 Ken. 8407.

4200 BERKELEY-AV.—3 or 4 rm. apt.; refrig.; nr. lake; all trans. Plaza 3417.

1, 2, 3, 3½ Rooms.

2½, $35-$42.50—FREE refrig. and gas. Bus at door. 2 blks. L. 4338 Drexel. Oak. 4951.

2 RMS.—Newly decor.; porch, clos., pantry, refr. $10. Adults. 6352 Ingleside-av.

MODERN 2 rm. apt.—$40; immed. possession; near park. 6724 Chappel-av.

2 RMS.—Opp. Jackson Pk.; new refr.; good trans.; $35. 2101 E. 67th-st. Plaza 3630.

1½ RMS.—Pullmanette; new decor.; new eqpmt.; avail. now; $37.50. 1524 E. 62d.

MOD. 3 rm. apt.—Sublease. Swan-Lorish Inc., 953 E. 47th-st., Kenwood 1610.

4, 5, 6, 7 Rooms and Larger.

1238 E. 70TH-ST.
5 rooms with garage; stove heat; $28. Dombrou, Prospect 1585.

4 ROOMS—Stove or oil heat; decorated, airy, light; 2 bedrooms; mid. aged couple preferred. 8714 S. Winchester.

7916 DOBSON, 3 E.
4 rooms; tile bath; shower; canvas walls. Sublease, $47.50. C. F. KEAS.

7 RMS., $45.
Now vacant; steam heat; janitor service. 817 W. Garfield-blvd. Pens. 2515.

SUBLEASE—4 rms., bath; lake view; I. C.; suitable small family; sell furn. 4557 Oakenwald, 4th flr. rear.

6 RMS.—Stove heat; 2nd flr.; adults. South Shore 3419.

5 RM. apt.—Light, airy, 1½ blks. I. C.; rent $40. 1422 E. 70th-st. Fai. 0693.

TO RENT—APARTMENTS—SOUTHWEST.

1, 2, 3, 3½ Rooms.

3 RMS.—Including heat, elec.; nr. Chrysler-Stude.; adults; $37.50. Pro. 4467.

4, 5, 6, 7 Rooms and Larger.

JULY 1ST OCCUPANCY.
War workers only; 5 rooms; brand new; $50; new stove and refrig. included. J. E. Merrion & Co. Radcliffe 3210.

TO RENT—APARTMENTS—NORTH.

General.

3-4 RMS.—Stove ht.; newly dec.; nr. Lincoln-Div.; imm. poss. $22.50. Lon. 2844.

1, 2, 3, 3½ Rooms.

2½ RM. DUPLEX—WOODB. FIREPL. MICHIGAN 2404. APT. 7 P. M.

3 MOD. rm.—Gd. loc.; gd. tr.; sublet July 1. 7427 N. Wolcott.

BEAU. 3½ rm.—Canv. walls; tile bath; all trans.; near lake, golf. Lakeview 8562.

SUBLEASE—July 1st; 3 rm. heated apt.; tile bath; near all transp. Ard. 3778.

2½ RM. apt.—Htd.; refrig.; gas free; $37.50. 1517 Victoria. Rav. 6185.

857 BUENA—Beau. 2½ rs., canv. walls, tile bath; all tr. nr. lake, golf. Lake. 8856.

3½ RMS.—Free gas and refrig.; $42.50; good transp. [5000 N.] Longbeach 7188.

1415 SHERWIN—Attr. 3½ rm.; sublet. $45. Excel. trans. Near lake. Hol. 2165.

4, 5, 6, 7 Rooms and Larger.

20 E. CEDAR-ST.
8 ROOM APT.
Studio living rms.; woodburning firepl.; 3 mast. bedrms.; 2 baths; maid's rm.-ba. J. M. RYAN, Mgr. Whitehall 5100. DIRECTION: DOWNS, MOHL & CO.

7 ROOMS, 2 BATHS, $105
East Division-st. near the lake. 10 minutes to loop. Fine residential section. Call MR. FLANNERY. SUPERIOR 1855.

232 E. WALTON
9 ROOMS, 4 BATHS.
HOGAN & FARWELL, INC. WAB. 7300.

FOR rent—Immediate pos.; 934 Agatite-av. nr. Sheridan-rd.; beau. 6 rms. with sun parlor; glazed porch; 2 baths; kitchen tile. Call owner, Gra. 2686 or Bit. 6700.

MOD. lge. 6 rms., 2 baths, tile—Htd. pch.; painted walls; nr. Indian Boundry Pk.; trans., stores; restrict.; $110. Rog. 6446.

4 ROOM apt.—Near lake; kitchen cabinet sink; only $50; immediate occupancy. 7624 Eastlake-terrace. Central 9540.

[illegible]

TO RENT—APARTMENTS—NORTHW'ST.

4, 5, 6, 7 Rooms and Larger.

[illegible]

TO RENT—APARTMENTS—WEST.

General List.

[illegible]

4, 5, 6, 7 Rooms and Larger.

[illegible]

TO RENT—APARTMENTS—SUBURBAN.

NORTH.

Evanston—15 minutes to loop.

[illegible]

TO RENT—APARTMENTS—SUBURBAN.

NORTH.

Skokie—31 minutes to loop.

8419 MONTICELLO—6 rms.; brkfst. rm. 2d floor in 3 flat. $55. Skokie 1460.

WEST.

Forest Park—20 minutes to loop.

2 RM. apt.—Gas, light, and refrigeration furnished; newly dec.; near Garfield L; immed. occupancy. Phone Forest 2980.

TO RENT—FURNISHED APARTMENTS.

(See Also Hotels and Apt. Hotels.)

SOUTH.

HYDE PARK TOWERS.
1½-4 rms. 810 Hyde Park-blvd. Ken. 0940.

4140 DREXEL—Apt. Hotel; 2, 3 rms.; $45; n. fur., firep.; 24 hr. swbd.; bus, L at dr.

1 AND 2 rm.—Nicely furn. Frig. I. C. surf. trans. Reason. 5237 Harper.

6958 NORMAL—2 rm., bath, $12.50 wk.; also 5 rm. apt. nr L and R. I., $75.

4 RM.—Mod., pri. bth., shwr., Ven. blinds; redec. $65. Lease rq. 5732 Maryland.

NORTH.

5121 N. KENMORE—1 and 3 rm. apts.; private porch; good trans.; L and bus.

3648 LAKE SHORE—5 rms., 2 baths. Restricted. $135. Fra. 1158 or Bit. 2676.

ATTR. cool Eng. bsmt.—$11 wk.; liv. rm., real kitchen; cple. 618 Buckingham-place.

626 BUCKINGHAM-PL.—1 or 2½ rs.; pr. pch.; also 2 lg. rms. basmt.; new. decor.

2½ RM. bedrm. apt.; all light rms.; restricted building. 4614 N. Paulina.

LIGHT, airy slpg. rms.; run. wat.; $3.50 up. Rav. 9082.

LIGHT, airy 2 rm. kitnt. apt.—Nr. all trans.; adults. $47.50. 4649 N. Malden.

MODERN Furn. Studio Apt.—Bath, kitch. $55 and slpg. rm. Whi. 5828, 1311 N.Wells.

2½ RM. bedroom apt; $47.50; nr. lake. 5060 north. Avail. July 1. Ard. 8373.

NORTHWEST.

5 RM. apt.; $37.50; 1426 Milwaukee, 3d. front; stm. ht.; priv. bath. Agt. will show 12 to 5, or call Mr. Novak. Hyd. P. 6670.

4915 N. BERNARD—Cozy mod. 1 rm., kit., light, gas, refr. incl.; $35 mo. Key. 3453.

4026 N. KEDVALE — English basement; new, nice, 2 rm.; gd. tr. Palisade 2267.

6 RMS.—Beaut. furn.; for July and Aug.; adults; refs. $85. Keystone 8426.

2 RM. apt. with bath—Op. Humb. Pk. Empl. cpl. $10 wk.-$38 mo. 1449 N. California.

WEST.

2138 PIERCE-AV.—Nr. cor. Damen, Milwaukee and North-av. 4 rm. compl. furn. Frigidaire. Radio. Adults. $11.50 wk. Hum. 8751.

WILL subl. 3½ rm. apt. to some one who will buy compl. houseful of mod. furn. Will be home Wed. to see any one intstd. Est. 2254. B. Swislowsky, 11 N. Pine-av.

4 RM. furn. English bsmt. apt.; lite, airy; reas.; good trans. Irving 5042.

715 N. CENTRAL—Lge. 3 rm. apt., bath, refrig. Lthe, clean, $15. Est. 1484.

FURNISHED Kitchenette Apt.—Private bath and entrance. Ph. Belmont 9102.

1-2-3 RM. furn. kitnt. apts.—Restricted. Chateau Hotel. Village 8500. Aus. 8510.

1, 2, 3, 4 RM. apts.—Furn.-unfurn.; adlts. 35 S. Hoyne. 5-10 p. m.; avail. July 1st.

SUBURBAN.

6 RM. APT.—2 baths; beautifully furn.; July thru April. Phone Euclid 931.

WANTED TO RENT—APARTMENTS.

ANYONE willing to rent to reliable party with 2 children, 5 and 11—5 or 6 rm. apt. or house; n. or n. w. side; htd. or furnace. Pensacola 7168.

5 OR 6 rm. furn. apt. or house—For mo. of July. Couple with 2 children [ages: girl 6, and boy 11] and maid. Maximum rent $100. Call Capt. Archer, Wab. 4440.

WANTED July 1—5 or 6 rm. apt.; stove or steam ht.; $25-$40; north or west side for def. worker; children. Roc. 4989.

2, 3, OR 4 RMS.—Furnished; July 1st to Sept. or Oct. 1st; near north side; up to $125. Lincoln 6400, Apt. 904.

WANT 5 or 6 room apt. or bungalow—Fairly modern. North or N. W. Reliable. Best references. Armitage 3307.

5 ROOMS in Hyde Park or vicinity. Will occupy immediately or within 60 days. Hollycourt 7296.

2½-3 UNF. rms. for empl. woman. Htd., refrig. $25-$27. Seeley 5505 before 12.

WANTED—5 or 6 rms. [illegible]

4 RM.—2 bedrm. htd. apt. On North or N. W. for 3 employed adults. Lin. 5961.

4-5 RM. apt.—On W. side in exchange for 3½ rms. Call after 6 p. m. Juniper 4526.

3 OR 4 RMS.—Unfurn.; Oak Pk. or vicinity; 2 adults. Hyd. 6495 after 6.

TO RENT—STORES.

North Side.

STORE—Suit. for food shop; lg. apt. bldg. Fullerton-Clark. Reynolds Co. Lin. 1518.

TO RENT—OFFICES AND SHOPS.

Central.

32 N. STATE, S.W. cor. Washington—Fireproof bldg.; one floor; also attractive offices; north light; night service; center loop; single room-furn., $20; with reception, $35 up; beautiful desk space. Phone-steno. SWIGART & CO., Rm. 601.

ATTRACTIVELY FURNISHED OFFICE WITH RECEPTION ROOM—RENT $30. IN FIRST CLASS, WELL LOCATED BUILDING WITH SERVICE OPTIONAL. 30 N. LA SALLE-ST. SUITE 300.

322 N. MICHIGAN-AV.—ALL OR PART [illegible] RECEPTION, SHOP, OR STOCK ROOM. LIGHT MFG. VENT. FAN. DEA. 1776.

176 N. MICHIGAN-BLVD.—23X120. MODERN FRONT; SHIP. PLATFORM. HIGH CLASS LOCATION. DEA. 1776.

ATTRACTIVE NEW RATES ON FURNISHED PRIVATE OFFICES. ROOM 420. 82 W. WASHINGTON.

ADDRESS, $1—Phone-Mail, $3. Desk, $10. 30 W. Washington. Rm. 611. Cen. 3838.

333 N. MICHIGAN-AV.—Mail-phone serv. Telephone-Secretarial, Inc. Fra. 7100.

INDUSTRIAL PROPERTIES.

WANTED between 700 and 1,000 sq. ft. partitioned from rest of bldg. Suit. for physical and chemical laboratory. Have water, gas and A. C. current. Plenty of daylight. Northern exposure preferred. Not in noisy bldg. Watchman service. Not over 2½ mi. from loop. West side. Address Mr. J. Verheyden, 55 S. Hoyne-av.

FOR sale—Complete rendering and sausage plant; 50,000 sq. ft.; can also be used for cold storage plant; all machinery, vats, coolers, grinders, mixers, scales, motor, elevators, conveyors, packaging machines, ice machine, boilers, generators, 2 large glass lined section tanks, etc. Call ELMWOOD PARK 1394.

175 W. 75TH-ST.
1 story bldg. 50x105 ft. $9,000. Suitable for garage or light mfg. Possession August 1st. E-Z terms. SUTTON & PETERSON, REALTORS. 8126 Cottage Grove-av. Tri. 6215.

WANTED—20 to 25,000 sq. ft. in mfg. bldg.; [illegible]

[illegible]

CAMERAS AND OPTICAL GOODS.

[illegible]

MOVING AND STORAGE.

[illegible]

Special Rates to California

[illegible]

PUBLIC'S MOVING CO.

[illegible]

AUCTION SALES.

WILLIAMS, BARKER & SEVERN CO. Est. 1879. 229 S. Wabash. Har. 3777.

REAL ESTATE—APARTMENT BLDGS.

South Side.

SPECIAL LIQUIDATION.
TWO REAL BARGS.
Cor. bldg.; tile baths; rents $16,000; will RECOMMEND $82,500.
17 years old; excellent cond.; rents $17,000; offer $75,000. Mr. Rylands.
McKEY & POAGUE
7911 S. Ashland-av. Radcliffe 7911.

HERE'S A "STEAL"
2 APT.—$6,750.
Brick; in good repair. Oak trim; h.w. and furn. heat; five and six rms.; two car gar. A real bargain. Mr. Rylands.
McKEY & POAGUE
7911 S. Ashland-av. Radcliffe 7911.

2 FLAT SPECIALS.
Near 79th-Hermitage; 6-6........$12,500
Near 76th-Wolcott; 5-5..........$11,000
Near 80th-Wood; 6-6..............$13,500
Near 82d-Sangamon; 6-6.........$12,500
Near 76th-Sangamon; 5-5.........$8,750
Call Mr. Krueger. Radcliffe 7300.
DONALD F. MOORE. 7748 S. Ashland.

SOUTH SHORE 2 APT.
2-5s; gas, refrig., t. t. stoves, 2 car gar. Lot 35x125. Good loc., nor. schls., stores and trans. Price only $8,800.
SWAN-LORISH
1959 E. 71st [Mr. Persson]. Fai. 6410.

2 FLAT BARGAIN FOR $9,000.
Modern brick bldg.; like new; 5 rms. ea.; new stoker; 2 car gar.; large lot; near 74th-Indiana. See this today. Mr. Guest.
McKEY & POAGUE
7911 S. Ashland-av. Radcliffe 7911.

FOR SALE—ROSELAND.
2 story brk.; 14 rms.; 4 furn. apts. equipt with refrig. and gas ranges; mod. 5 rm. apt., 1st flr. avail. for purchaser; h. w. ht., stoker, 2 car gar.; income $225 mo. Lang, Weise & Cella. Randolph 2574.

PROFIT MAKER
4 flats; 4 rooms each; hot water heat; low upkeep; good location; liquidation price $6,800. Dombrou, 5100 S. Marshfield. Prospect 1585.

DE LUXE 4 FLAT—ALL 5S.
Brick; oct. front; exc. income; canv. walls; tiled baths; A-1 cond.; 4 car brk. gar.; nr. 82d-Clyde; $24,000. Bay. 2401.

ROOMING house—Brick, 7 rm. apt. and 19 rms.; stm. ht.; stoker; garage; nr. defense plant; I. C. trans.; pr., $8,400. Bennett Co. Pullman 7244.

3 APT. brk. and garage—Stm. ht.; nr. defense plant, I. C. trans.; pr., $9,750. Bennett & Co. Pullman 7244.

1444 W. 74TH-ST.—Corner 2 story brick bldg.; 3 flat and business; lot, gar.; st. ht., stoker. Pr. $15,000. Vic. 5460.

CORN. 12 flat—Rts. low; inc. $6,762; built 1928; all flats 4 lge., lt. rms.; new stoves, new gas refr. 130 E. 70th. Rad. 5387.

$6,000—2 FLATS and store in residential dist.; excellent condition; h. w. heat; stoker. 9953 Avenue M. Radcliffe 3604.

4531 COTTAGE GROVE—Frame, 6 and 6 rms. on concrete post. $3,500. Restricted to white. Owner shows. Keystone 8865.

$25,500—6 flat, oct. front, tile baths, garages, ultra-mod. Medora, Bev. 6155.

19 FLATS—4½X RENT; stoker; G. E. refrig; R. I. trans. Call Vincennes 3040.

BRAINERD—6 flat; corner bldg.; 4 rooms each; $25,000. Call Vincennes 3040.

5 FLATS—$90 income per mo.; $5,500; terms. 4556 S. Marshfield. Call after 6.

7010 INDIANA—Both flats available. Price $11,500. Stewart 1191.

2 APT.—Large 6-6; tiled baths; wide lot. 8111 Peoria. By appt. Rad. 7562.

4163 BERKELEY—Brick 2 flat; hot water heat; need $600. TRIANGLE 1655.

Southwest Side.

BARGAIN—Income $2,500; price $11,950. Newly remodeled 2 apt. brick; 2-3's; 3-2's; 1-1; stoker; 6 elect. refrigs.; 6 gas ranges; near 63d-Campbell. Hem. 2161.

North Side.

INDIAN BOUNDARY PARK 2 APT.
Brick 2 apt. and 2 car garage. Immediate occupancy. 1st apt. now vacant; 2d rents at $62.50. Tile baths, h. w. ht. For quick sale at only $12,500.
GRINDLE, 5693 Lincoln. LON. 7100.

3 STORY br. room. hse.—13 rms. and store. 2 story fr. in rear; 1-5; 1-4; st. ht.; A-1 cond.; inc. $3,280; pr. fully eqp. $10,000. Paul Mueller Co., 1636 Clybourn-av. Moh. 5243 or Key. 9272.

ACT NOW FOR OCT. OCCUPANCY.
Beautiful 3 apt.; priced below market; 6 rms.; 2 baths; tile bath and kit.; Devon West sec.; price $20,000.
A. K. Mose Rlty., 2859 Devon. Hol. 0800.

DEVON-Western beautiful 3 apt.—6 lge. rms.; incl. htd. porches, tile baths, t. t. stoves; good refgs.; perf. cond. Insulated. Very choice location. Priced to sell. JACOBS & JACOBS, INC. 2750 Devon.

2 FLAT BRICK, $8,250.
Terms. Fine Edgewater location. Near Clark-Foster.
ARTHUR KRUGGEL & CO. Lon. 5531.

4 APART. CORNER
$7,750, Nr. Addison L. Splendid invest. Stove ht. DIRKS CO. Lakeview 1410.

2 FLAT—Ashland nr. Pratt. Excellent cond. All new plumbing, new stoves and refrig. $12,000. For info. call Arthur Rubloff & Co., 4554 Broadway. Lon. 0760.

MODERN—Edgewater; 6 apt.; inc., $367.50 per month; cash required, $4,600. CAIN & CULHANE. 4545 BROADWAY.

SUPER de luxe 3 apt.—6 rms.; 2 tile baths; canv. walls. W. Rog. Pk.; barg. Rog. 6446.

ASHLAND nr. Berteau—9 apts., brick; stm. heat; income $4,770; priced about 5 X income. KILDARE 5971.

BARGAIN—6121 N. Richmond; hi-grade 4 flat; pr. $17,000; stoker. Inspection by appt. only. Ph. Bittersweet 2581 in a. m.

BEST buy in Edgewater—2 apt., brick. EXCELLENT condition; $9,500. Dea. 1787

7224 N. ROCKWELL—17 apt., 6's, 5's, 4's; income $11,064. Price $66,000. See. 4747

2 FLAT brk.—5-6 rms.; h. w. ht.; 3 c. gar. $8,950. Tms. G. Dette, Inc. Buck. 2015.

12 APT.—4's. Newest bldg. Price right. If you want the best. Key. 8865. JORDAN.

24 APT.—Mod.; 3 and 4 rms.; inc. $12,000; pr. $60,000; cash $20,000. Fra. 1424.

3 FLAT brk.—5-6-6 rms.; stove ht. 1231 N. Wolcott. $5,250; terms. Fra. 5047.

Northwest Side.

2 FLAT BRICK, $10,200
IMMEDIATE POSSESSION.
Located on one of the most beautiful streets in Portage Park. 2-6 rooms. Steam heat. Garage; 37½ foot lot.
KNIGHT & MEIN.
4167 Irving Park. Pensacola 2600.

12 UNITS—4½ times rental. If you want a real bargain we have it. 9 apts., 3 stores; 100% rented; income $5,900; pr. $25,500; privately owned; immed. delivery. Mr. Geary, Schoenlank & Kirschner. She. 8820.

5 FLAT BRICK.
Yellow octagon; 4-5's and bsmt. 5; stm. ht.; refrigs.; stvs.; lg. rms.; lg. lot; fine Mayfair location; extra fine building; $22,500. John Krohn Co., 5343 Lawrence.

MODERN BRICK 35 APT.
2½s, 3½s, 4½s. Less than 5 x income of $16,200. Particulars.
HOGAN & FARWELL. WABASH 7300.

2 APT. br.—On high ground; no flood; 5-5, enc. por., sep. boiler; 2 car gar. Gd. trans. $12,500; tms. 2250 N. Lawler.

5009 N. KOLMAR—$1,500 dn., 1½ sty. frm.; 2 apts., 4 rms. each; furn. ht.; wide lot; ten. 2d flr. will show. Irv. 9000.

3 FLAT brick—3-6s; A-1 cond.; steam ht Eastwood nr. Kedzie. Income $165 mo Price $11,000. Larsen, 3304 Fullerton-av

2-6's—SUN parlor; 35 ft. lot; inspect; 1st floor available now; for low price. Call S. Axelrod. Dearborn 9319.

1½ STORY frame—4-4 rms.; 2 car garage; Avondale location, $4,000. REALTY & MORTGAGE CO. Bel. 0001.

OR WILL TRADE EQUITY
in 6 flat, 2 stores; inc. $4,014; for 2 flat or bung. Johnson, Austin 3121.

$2,000 DOWN; FULL PRICE $16,500.
Dandy 4 apt. brk.; 4-4s; steam ht.; in excellent condition; good loc. Ber. 0601.

3-5 RM. APTS.—OCTAGON FRONT.
Yellow brk.; only $13,750; 1-3 cash. In North Pk, dis. App't only. Bri. 4002.

4941 N. MONTICELLO—1-5, 1-6; 2 h. w. heating plants; 2 car brick garage, $8,000. DRAPER & KRAMER, Irving 1808.

BRK. 3-4, 2-5, store—Stv. ht.; bth.; gd. con.; inc. $1,300. Pr. $8,000 Borke, Cen. 7586.

$30,500 buys corn—12 flat, all 4s; stock.; rt. $5,830. Call eves. Cap. 0489.

BEAUT. COLONIAL 3 flat—6-6 rms.; garage; lot 50x212. 2228 N. Kedzie-bl.

GOOD as new—2 apt. brk.; 6-6 lg. rms. stoker. North Park nr. Foster. Ave. 8911

2 STORY frame—Store on 1st; 7 rms. 2d; immed. poss.; $500 cash. Irving 9000.

BRICK 2 apt.—5 and 5. Only $4,500. Both decorated. Stove heat. Key. 8865.

$8,000 FULL price buys 2 apt. and basement apt.; h. w. ht.; lge. lot. Ran. 0960.

2 FLAT brick—5 and 5 rms.; 2 heating plants; insul. $8,500. Smith, Mer. 5707.

3 APT. brk.—4 rms. [2 bedrms.]; sun par.; slp. pchs.; 2 c. gar.; $2,500 dn.Ave.1371

West Side.

TRANSFER corner—16 apts. and 11 stores; pr. $55,000 or will exchange for smaller. Also 4 flat frame bldg.; cor.; inc. $90 mo.; tenant does own decorating; pr. $6,000. For details call Mr. Fiorino. CHARLES JARCHOW & SONS, INC. 3622 Fullerton. Spaulding 4280.

8 APTS. and 1 store—Income $5,000 yr.; pr. $22,500. For details—Mr. Fiorino. CHARLES JARCHOW & SONS, INC. 3622 Fullerton. Spaulding 4280.

2 STORY frame 2 flat—1930 N. Francisco. 2 6s; stove heat; $5,000. Metropolitan Trust Co., State 1800.

2 FLAT brk.—H. w. h.; stoker; $4,300; nr. 19th and Ridgeway; $500 req. 4257 Cermak-rd.

ROOMING Hse.—Nr. Garfield park, 3149 Warren-bl.; 2 flat and Eng bsmt.; clear. $12,000. Inc. over $200 mo. Nev. 7773.

CALIFORNIA-DIVISION SECTION.
3 apt. brk., 6-7-7 rms., h. w. ht., 1st; stove 2d-3d; garage. $7,900. Mer. 8879.

MOD. 5-5 rm. brick—2 h. w. plants. Brick gar. Grand-North-av. $8,950. Alb. 1100.

REAL ESTATE—BUSINESS PROPERTY.

North Side.

2 STORY and bsmt. brk. bldg. and garage —Lge. store and 5 rm. flat; stm. ht. To close estate, $8,500; terms. 2719 Lawrence-av. Apply Lakeview 2206.

INCOME home—9 rm. corner; 4 refrig.; stoker; insul.; nicely furn. Rav. 8196.

Northwest Side.

GROCERY store—2 story brick, 6 rm. flat and living qtrs. 4157 N. Whipple-street.

REAL ESTATE—HOUSES.

South Side.

CREAM OF THE CROP
PRICE $7,250
5 large rms.; glazed porch; mod. bath; hot air [oil]; insulated; stove; refrig.; screens; storm windows; 50 ft. lot; 2 c frm. gar.; nr. I. C., schools, stores. Mr. Bridgman.
WM. E. MOSBY & CO., INC.
8032 Cottage Grove. Radcliffe 0100.

FOSTER PK. BUNGALOW
5 rms.; hot water ht.; 3 car gar.; sanded floors; new decorating; ext. ptg.; poss. now; nr. 82d-Bishop; $8,850—$1,950 cash. See today. Mr. Powers has key.
McKEY & POAGUE
7911 S. Ashland-av. Radcliffe 7911.

6 Rm. Brk. Bung., 4 yrs. old
All lovely large rms.; 1½ tile baths; tile kit.; all steel cabinets; refrig.; stove; canv. walls; it's a beautiful buy for $10,500; immed. poss.; near 82d and Merrill. See it today. Plaza 8858.

5 RM. BRICK BUNGALOW
Very nice home near 82d-Morgan; finished rm. in attic; new furnace; lot 35x125; rear porch finished like room; price $7,600. Republic 5000.
McCARTHY & CO., 6316 S. WESTERN.

6 RM. DE LUXE BUNGALOW.
Near 82d-Wood; tile bath and kitchen; garage; $2,500 cash, bal. 3% interest; no financing costs. Exc. cond. Hem. 7900.

6 RM. frame—2 car garage. Lot 50x190. Stone foundation. Near Rock Island and street car, churches, and schools. Price $4,000. Harrison 3347.

BEAU. cor. brick bung.—Extra lot; furnace heat; 2 car brick garage. Desirable location. Smash-out sale. Price $8,000. Bury & Gierash Realtors, 1630 W. 47th.

OCTAGON front bungalow—Near 76th-st.; plastered basement; canvas walls; lge. lot; 2 car garage. Radcliffe 6601.

FOR sale by owner—Bungalow, 1 year old; tile bath, kitchen; 2 car garage; near 84th and Wood. Phone Cedarcrest 6197.

OCT. frt. modern 5 rm. brk. bung.—Steel const.; h. w. ht.; encl.; rear pch.; gar. Nr. 96th-Greenwood. $7,850. Bay. 2401.

1625 E. 84TH-PL.—6 rm. brk. bung.; h. w. ht.; Craftex; room in attic; 2 car gar. $9,500. Abe. 6352.

6 RM. cott.—Encl. pch., furn. ht.; reas. Call Sun. or eves. Lafayette 4243.

IN Englewood—8 rms.; 40 ft. lot; extra lav.; steam heat; good cond. Wen. 0689.

614 E. 92D-PL.—6 room frame; hot water heat; need $600. TRIANGLE 1655.

6434 BLACKSTONE—6 rm. house; need $600. Glatt, 7630 Cottage Grove-av.

5738 MARSHFIELD—Frame bungalow; 5 rm. Glatt, 7630 Cottage Grove-av.

6607 LOWE-av.—Income home; furnace 1st; stove 2d; need $600. Triangle 1655.

7130 ST. LAWRENCE-AV.
8 rm. de l. br. res.; poss. now. Rad.6800.

FOR col.—7 rm. res.; beau. int.; exc. loc.; sto.; new roof; $6,500. Eng. 5696 a. m.

Southwest Side.

MEETS ALL YOUR SPECIFICATIONS.
Wide 50 ft. lot; h. w. ht. with stoker; large rms.; rubber tile floor in kitchen; radiator covers; arched openings; finished and heated porch; two car garage; grounds beautifully landscaped; nr. 63d-st., just east of Kedzie. Price $9,200. Terms.
F. H. HALVORSEN CO., 3145 W. 63D-ST.

INCOME home—1 yr. old; 5 rms. down, 3 up; 45 ft. lot; forced air ht.; Venetian blinds; landscaped; coal; near 77th-Artesian. Call owner, Hemlock 7686.

$750 DOWN buys beaut. home; trees and shrubs; ht. App. 3558 Archer, eves., Sun.

NEW 5 room brick house—Immediate possession. 5158 South Mayfield.

North Side.

HOLLYWOOD Park residence—Beautiful new, modern 6 room; 1½ bath; colored tile; refrig. and stove included; gas heat; nice yard; garage.
WALTER T. LARSON. 5159 N. CLARK.

ROGERS PARK HOME.
8 rm. stucco hse.; ¼ blk. from lake, on 75 ft. frt.; 150 ft. deep; lge. rms.; new oil htr.; fruit trees and gard. Priced to sell. Raymond Rlty. C., 1569 Howard. Bri.1668.

A WONDERFUL HOME AVAIL. OCT. 1ST.
Beau. br. bung. in Indian Boundary sect.; 6 rs.; 1½ b.; tile b., kit., roof. Pr. right. A. K. Mose Rlty., 2859 Devon. Hol. 0800.

MOVE IN NOW—7 rm. res.; A-1 cond.; nr. L; 1½ baths; 37½ ft. lot; brk. gar's; $7,500; terms. De Rocher, Rav. 4220.

ROGERS PARK—6 rm. stucco res.; tile roof; A-1 cond.; $8,000. Rog. 6500.

6 RM. Ravenswood res.—37x125; furnace ht.; pr. $5,850. G. Dette, Inc. Buck. 2015.

6 ROOM home on Fremont near Addison; h. w. ht.; $4,250. Tel. Cen. 7798 for details

Northwest Side.

WONDERFUL OCTAGON—$12,500.
This is the last word in fine construction; 6 delightful rms., tile bath, 1st; 2 finished bedrms., bath, and addtl. space to convert into 4 rm. flat, 2d. Separate entrance. Ideal cor. for doctor; h. w. ht.; 2 car brk. gar., side street drive; $4,500 cash; bal. terms. Berkshire 0212.

STONE frt. duplex brk. house—9 large rms.; 6 bedrms.; 2 baths; extra toilet; steam ht.; garage; fine location for rooming house; near HUMBOLDT PARK. Price $4,250; $2,000 cash required.
C. H. Adams Co., 5152 Division. Col.1070.

IMMEDIATE POSSESSION!
5 rm. brk. bung. Only $6,900. Lot 50x125. Nr. Cullom-Kimball. Cash down $1,400. Burke & Lynn, 4747 N. Kedzie. Irv. 7120.

OCTAGON front, yellow brick—5 lge. rms.; oak trim; h. w. heat; Venetian blds.; gar. 4326 N. McVicker. Key at office. GREGOR, 4200 Lawrence. Pal. 1461.

BEAUTIFUL OCTAGON.
On 60 ft. lot; 5 large rms.; fine cond.; stoker fired h. w. ht.; 2 car gar.; $9,200. A. J. Schorsch & Co., 6059 Irving Pk.-rd.

POSSESSION in 30 days—Beautiful 6 rm. octagon brick bungalow; 3 bdrms. on 1st floor. Steel construction 1 car garage. Only $7,500. 6019 Gunnison.

MODERN income Brick Bung.—5 and 3 rms.; mod. plumbing. Portage Pk. section. $9,650. To inspect call Pen. 4774.

LEAVING TOWN—QUICK SALE.
2 flat fr. res.; 4 and 5 rms.; pr. $3,750; cash $1,050; bal. $25 mo. 3806 George.

SAUGANASH—6 rms.; 1 story brick res.; tile bath; kitchen; gas h. w. ht.; 50x125; $12,750. Rice & Co., 4701 Peterson.

3751 N. HARDING—Cor. 8 rm. frame res.; 60 ft. lot; wooded; landscaped; furn. ht.; gar.; $750 cash. Pen. 7112 for appt.

BERENICE nr. Cicero—7 rm. frame res.; furnace ht.; A-1 condition; $2,500 down, bal. mo. Call at 4708 Irving Park-road.

COZY 3 rm. home—Gar.; oil heating stove; lot 30x125 ft. Forest Preserve-rd., nr. Oriole; $2,950. Longbeach 3379.

LINCOLNWOOD. Sauganash. Edgebrook homes; 5 to 8 rm.; $8,000 up. FHA tms. Osborne, 6801 N. Cicero. Towers 3550.

8 RM. brk. bung.—Encl. porch. Automatic stoker heat. 2 car gar. Kelvyn Park. $9,000. ⅓ cash. Spaulding 0578.

BELMONT-CENTRAL SECTION.
5 rm. brk. bung.; now vacant. Newly decorated. Only $7,850. Merrimac 8878.

AUSTIN-Irving 5 rm. brk. home—Furn. ht. $6,750; $2,300 cash; $31 mo. Pen. 3201.

8 RM. residence—Furn. ht.; triple plumb. 37½ ft. lot; gar. $5,350. Mul. 2340.

INCOME frame; 5-5-3 rms.; stove ht.; exc. cond.; wide lot; nr. Lincoln. Ave. 8910.

BARG.—Bung.; 6 rms. furn., bsmt., gar., 40x125; $4,950. Rappold. Kil. 3361.

7 RM. br.—H. w. ht.; 2 car gar., $4,500; $1,000 cash. 2461 Station-st. Lac. 0370.

FOREST GLEN—Exclusive 6 room brick residence; wood lot 50x150 ft. Pen. 1559.

PORTAGE PARK HOMES.
S. O. Stone & Co., 4503 Milw. Cen. 3900.

CHILDREN'S dream—6 rm. br. bung.; opp. park; 50 ft. lot; gar.; $8,000. Mul. 8406.

6 RM. residence—H. w. heat; 1 car garage; good condition; $4,800. Lack. 1403.

6 RM. brick bung.—H. w. ht.; insulated; garage; $7,950. Smith, Mer. 5707.

REAL ESTATE—VACANT.

South Side.

5 ACRE TRACT ON PAVED HIGHWAY.
FRANK DE LUGACH, 2339 W. 95TH-ST.

REAL ESTATE—SUBURBAN—SOUTH.

Beverly Hills—20 minutes to loop.

8½ RMS.—Face brick all around; tile kitchen; stoker; lot 40x300; exclusive residential neighborhood. To close estate, price $13,000. Bury & Gierash, Realtors, 1630 W. 47th-street.

7 RM. br. bung.—5 down, 2 up; insulated; exc. trans.; nr. pub. and par. schools; lovely neighborhood; lot 40x125; imm. poss. 8632 Hermitage. Beverly 7214 after 4.

NORTH BEVERLY—2 flat; 6-6 rms.; h. w. heat; 2 car garage. Lot 72x187. rents $170 per month. Price $18,000. Ryan & Co., 1546 W. 95th. Bev. 5747.

1731 W. 105TH-PL.—2 story brk.; lg. liv. rm., nat. firepl.; priced low on terms. Harry E. Hillstrom. Bev. 5829 or Pullman 8870.

9630 BELL-AV.—3 bedrooms; cozy 3 level type; 50 ft. lot. Harry E. Hillstrom. Beverly 5829 or Pullman 8870.

10047 CARPENTER-ST.—6 rm. brk. bung.; automatic heat; gar.; poss. now; $7,500. Mulholland, 2156 W. 95th-st. Bev. 8880.

5 RM. brick bungalow—In A-1 condition; garage; Church-st. nr. 109th-st.; $6,750. BROOMELL BROS. RANdolph 9121.

5 ACRES—Hilltop land, ideal for poultry farm; close to I. C. elec., 32 min. to loop. $200 dn., bal. easy terms. Pros. 1139.

4 BEDRM. brick—1½ baths; gas ht. Finest Hoyne-av. location. $15,500. Bev.9820

Ivanhoe—27 minutes to loop.

CAPE COD brick home—For war worker; $600 cash. MILLS, 406 W. 144th-st.

Midlothian—31 minutes to loop.

HILL TOP ESTATE.
1 ac., $450; $25 down; $10 month; elec., phone, school bus. Jennings, 5200 W. 147th-st. Jennings. Blue Island 3062.

General—Suburban South.

2¼ ACRES—Main corner, highway, nr. bus and I. C. transp.; N. E. of Olympia Field Golf club. Price $750, $150 cash, $8 mo. ADDRESS C B 593, TRIBUNE.

WOODED 5 ACRE ESTATE—Adjac. to Flossmoor C. C., nr. I. C. depot; paved Cambridge-rd. Price $3,000. $600 cash Owners. Address C B 588. Tribune.

5 ACRE GARDEN FARM—Nr. Vollmer-rd., 1 mile e. of I. C. depot; paved road frontage. Pr. $1,500. $300 cash, $15 mthly. ADDRESS C A 518. TRIBUNE.

DON'T buy acres south or southwest until you see our ½ to 5 acre bargains. Send for prices. Address D B 199, Tribune.

REAL ESTATE—SUBURBAN—SOUTH.

General—Suburban South.

1¼ ACRE BARGAIN
FULL PRICE
$750.00
Located only 20 miles south of loop near Blue Island, Ill., and only 1¾ miles from I. C. sta. in Harvey; 1 blk. to bus line. Rich black soil. Ideal for country home, truck, or poultry farm. Will sell on terms. $75 cash, bal. $10 per mo.
Address A R 586, Tribune.

5½ ACRES
ON PAVED HIGHWAY
20 miles south of loop. Ideal for any purpose. $200 will handle.
Address B Y 516, Tribune.

ONE CENT A SQUARE FOOT.
buys full acre with paved road. Bus trans.; outside limits of live South Side town; 20 cents per day, with small payt. down handles. Address C J 441, Tribune.

JUST EAST WESTERN-AV.
Nearly 1½ acres; fine trees; electricity; faces main paved road; sightly location; sacr.; $825; $165 cash; $10 mo.
Address C J 447, Tribune.

OVER AN ACRE, $395.
$80 cash, $5 mo.; just outside live south suburb; schools, churches, stores close by; bus transportation; facing new pavement. ADDRESS C J 435, TRIBUNE.

REAL ESTATE—SUBURBAN—S. W.

Oak Lawn—36 minutes to loop.

2 BEDROOM—Almost new; hot air ht.; Cape Cod type; attached garage; deep lot, 62 ft. wide. 9229 Monitor-av. Harry E. Hillstrom. Bev. 5829 or Pullman 8870.

4 YR. old English type res.—6 rms.; nat. fireplace; attached gar.; encl. porches; 60 ft. lot. Mr. Williams. Beverly 8286.

General—Suburban S. W.

2 ACRE hilltop corner—Just west of Wolf-road; faces 197th-st.; on 2 paved roads; 3 blocks to suburban steam transp.; $200 cash; $15 mo. handles.
Address D B 577, Tribune.

SIX room area house; four rooms complete, two rooms upstairs unfinished; $200 down, monthly payments to suit. Ten minutes southwest of Oak Park. Address D C 220, Tribune.

WOLF-RD.—About an acre, $695; $10 mo., $140 cash handles; beaut. high spot; electricity; concrete pavement; 2½ blks. to fast trans.; school; churches; stores. Address C J 449, Tribune.

WOODED NEARLY 2 ACRES—S. W. of Palos forest pres.; paved half section; nr. Archer road bus; $875, $175 cash, $10 monthly. Address C D 179, Tribune.

REAL ESTATE—SUBURBAN—NORTH.

Evanston—15 minutes to loop.

BRAND new brick—Early American; 6 rms.; paneled liv. rm.; gas ht.; powder rm.; lge. lot; $15,000. Pearson, Sadler & Hultman. Hol. 6362, Uni. 6050.

NEW Georgian brick—7 large rms.; library; tile powder rm.; 2 tile baths; recreation rm.; bar; h. a. ht.; 2 car gar.; $23,000. SMART & GOLEE, INC. Briar. 3300.

NEAR lake—8 rms., 3 baths; bargain at $12,500. McGuire & Orr. Rogers Pk.3213.

100x150 FT. fenced yd.—$12,500; brick; lib.; music rm.; recrea. rm. Gre. 7220.

Glenview—27 minutes to loop.

WAR WORKER ONLY
You can buy like new 5 room home on small down payment if you will rent same for 4 mos. at $50 per mo. Built-in gar.; oil heat; large landscaped lot. Nr. 2 bus lines. July 1st poss. Quick action necessary. Will show day or eve. Franklin 2040.

6 ROOM MODERN HOUSE
Well constructed frame; built-in gar. O. H. doors; hot water heat [coal]. Lot 80x150 ft.; country surroundings; good transp., schools, stores. Easy terms arranged. Vacant. Can show day or eve. Franklin 2040.

FOR SALE BY OWNER.
Lot 75x150; 1 mile west of Glenview; water, gas, elec.; modern roads all in and paid for; price $500, small down pymt. Al Klein, 907 Glenwood Lane. Phone Glenview 1235-J, after 6 o'clock.

Wilmette—21 minutes to loop.

OWNER leaving state — Offers compact 3 bdrm. fr. res. in very good cond.; mod. bath; pch.; h. w. ht.; 2 c. gar. $7,600. Martin Olson, 709 Green Bay. Wil. 4536.

General—Suburban North.

TALL HEALTHY TREES — Landscaped with bushes; area equal to 4 usual suburban lots; water, paving in, no assmts.; 4 blocks to express stop, about 1 mile to Lake Mich., north of Winnetka. Price $1,250; $250 cash, $15 monthly. Address C B 591, Tribune.

3 ACRE SKOKIE-BLVD. ESTATE—Wooded. Faces Old Elm Golf club; conven. to station. Price $1,000 acre, 1-5 cash. Address C A 501, Tribune.

REAL ESTATE—SUBURBAN—N. W.

Arlington Hts.—32 minutes to loop.

ARLNGTN. Hts.—8 acs., 1¼ mi. from race trk. and town. Barg. Will trade. Mul.2340.

Barrington—39 minutes to loop.

7 ACRES—1½ acre frontage on Fox river; 7 rm. house, guest house, barn, garage, shed, chicken houses, pier, portable boat house; compl. furn.; heavily landscaped in fir trees; $12,000. Van Buren 2164.

5 ACRES—Restricted; black land; estate dist. $1,975; $300 dn.; $20 mo. Address B Y 509, Tribune.

Crystal Lake—46 minutes to loop.

1 CUMBERLAND LANE—Attr. 6 rm., all-brick home; spacious grounds; 3 baths; full basement; 2 story living room, beamed ceiling, woodburning fireplace; close to lake; gas heat; $15,000. Call Metropolitan Trust Co., State 1800.

Des Plaines—23 minutes to loop.

BEAUTIFUL 6 room bungalow, 50 ft. lot; reasonable terms; $38 monthly. Phone Des Plaines 1245 or 1044 Lee-st.

Elmwood Park—22 min. to loop.

TO close estate—Have 5 bungs. in Elmwood Pk. Description as the following:
5 rm. frame bungalow; furnace heat; 2 car gar., side drive; price..........$5,500
5 rm. brick bungalow; furnace ht.; A-1 condition; large lot; price..........$6,500
5 rm. brick bungalow; hot water heat; plastered ceiling basement; oak trim thruout; large lot; price..........$7,500
For inspection see Mr. Fiorino.
CHARLES JARCHOW & SONS, INC.
3622 Fullerton. Spaulding 4280.

Glenview—27 minutes to loop.

75X150 FT. LOT
FHA approved, built-up sec. All imp. in, paid, on concrete road. The money you put in this lot will serve as down pymt. on home after war. Price only $750; worth more. Terms $150 cash, $7.50 per month. Address A O 299, Tribune.

OWNER says to get rid of my new Cape Cod home 1 mile west of Glenview. With it free goes new gas refrigerator and new gas stove. Early possession. Unusual terms. Al Klein, 907 Glenwood Lane. Phone 1235-J after 6 p. m.

Norwood Park—17 min. to loop.

5 RM. brick bungalow—H. w. heat; large attic can be converted into 4 rm. flat; 2 car garage; price $6,000; $2,200 cash, balance $36.50 month.
CHARLES JARCHOW & SONS, INC.
3622 Fullerton. Spaulding 4280.

General—Suburban N. W.

300x150 FT. on Northwest Highway—Bus and steam transportation; will sell at half value on easy terms.
ADDRESS C J 440, TRIBUNE.

4 ROOM year old house—Needs some interior work; $100 down, balance small mo. payments. Address B J 351, Tribune.

IS YOUR CREDIT GOOD? We can help you get a home. No obligation. Write today. Address K 354, Tribune.

10 ACRES on Rand-rd. [Hi-way 12]—Nicely wooded; private; must sell; $350 an acre; terms. Address C H 433, Tribune.

1-2½-5 ACRES—In Nation's Prize Farm; $545 per A.; terms; close in. Rand-rd. C. H. Taylor, 100 N. La Salle. Sta. 4450.

$10 MONTH—¾ acre; near bus, school, Douglas plant. Address D A 145, Tribune.

LARGE lot—Improved; reas.; terms; new neighborhood. Address C F 314, Tribune.

4 RM. HOUSE—1 acre ground; $3,000; $600 down. Collins, Grand at Mannheim.

PHONE about our new post-war home ownership plan. Mr. John. Pen. 6363.

REAL ESTATE—SUBURBAN—WEST.

Austin—14 minutes to loop.

NOR. Aus. 6 rm. brk. bung.—Lot 35x125; modern bath; furnace ht.; nr. Catholic-Public schls. Immed. poss. Pr. $8,000. Pilgrim, 5637 W.Lake.Aus. 1680-Vil. 5100

2 FLAT—5 and 5; owner occupies 2d fl.; 1st rents for $53; h. w. ht.; good cond.; newly dec.; immed. possess. Austin 7708.

Downers Grove—37 min. to loop.

FIVE room house, $250 dn., easy monthly payments; needs some interior work Address D C 219, Tribune.

Glen Ellyn—35 minutes to loop.

6 R. HOME—Across from park; outsid limits; hard road; lg. lot; henhouse; low taxes. Nr. grade sch. and store; $6,000. Stokburger, 546 Crescent-blvd. Ph. 345.

Lombard—26 minutes to loop.

112 FT. lot—Gas, elec., gravel st. $500. Tms., $50 dn. Address C H 175, Tribune.

Oak Park—14 minutes to loop.

NOR. Oak Pk. 7 rm. h. w. oil htd. res.—[Excel. cond.]; 1½ baths; real firepl.; gar.; conv. to Lake-st. L, grade and high schools. Immed. poss. Pr. $11,500. Pilgrim, 5637-W. Lake. Aus.1680-Vil.9700

STUCCO Residence—5-3 rms.; hot water heat with stoker; enclosed porch; natural fireplace; 37 foot lot. $8,950. Keeney, 5612 North-av. Merrimac 4300.

River Forest—17 minutes to loop.

6 RM. res.—7 yrs. old; mod. in every detail; 1½ baths, auto. h. w. ht.; insul.; landsc. Carpet, Ven. blinds, stove. Imm. poss. $15,250. M. Noth, Mans. 1442.

ENGLISH brk. res.—4 yrs. old; best North sec.; 3 bedrms.; knotty pine den; screened terrace; game rm.; air cond.; gas ht.; side drive; 2 c. gar. $18,500. Euclid 610.

Villa Park—26 minutes to loop.

LOT—50x300 ft., in Villa Pk.; sewers, paved, water; fruit, shade and evergreen trees. Address J 495, Tribune.

Westmont—33 minutes to loop.

3 ACRES—Near 47th-st.; on paved road; 6 rm. house; 2 baths; electric stove and refrigerator; chicken house; garage. Owner leaving. Radcliffe 6600.

REAL ESTATE—SUBURBAN—WEST.

General—Suburban West.

NEARLY 2 ACRES—Rich, high land; paved stone road; near St. Charles-rd.; east of Wheaton [outside of village]. Price $675. $135 cash, $8 monthly.
Address C B 590, Tribune.

20 QUARTER-ACRE TRACTS—All in 1 blk.; sacrifice all for $2,500, $500 cash; nr. Roosevelt-rd., south end Glen Ellyn. ADDRESS C B 587, TRIBUNE.

6 rms., 6 months old house
Needs work; $150 down, balance to suit. ADDRESS A K 478, TRIBUNE.

INVESTIGATE Western Suburbs for Best Buys — Riverside, La Grange, Western Springs, Hinsdale. HENRY A. MILLER

ACRE—Roosevelt-rd., near Route 53; large public school. Price $875; $175 cash, $10 monthly. Address C A 517, Tribune.

COTTAGE on ½ acre — Rich soil; inside needs work; small down payment and $20 month. Address C E 287, Tribune

2 ACRES, CONCRETED—Rt. 53; high, fine ppty.; nr. North-av. Price $1,275, $275 cash, $15 mo. Address C A 520, Tribune.

SOUTHERN PROPERTIES AND RESORTS.

PRIVATE Party will buy four bedroom or possibly larger house in Florida. Location on water front preferred. Ocean front considered if price is reasonable. Reply giving all details as to location, size, and terms.
Address C F 285, Tribune.

REAL ESTATE—TOWN AND COUNTRY.

RESIDENCE sub.—All modern; 8 r.; new barn; chicken coop; 10 acres; ¼ miles from Niles on M40; $7,500; ½ cash; other farms 10 to 148 acres. Ambrose Mould & Son, Niles, Michigan.

REAL ESTATE—OTHER CITIES.

TO close estate—8 rm. house, mod. and in good repair. Lge. glazed pch., gar., cor. lot in Star City, Ind.; $2,000. Cedarcrest 4350, 9413 S. Winchester-avenue.

REAL ESTATE—RESORT PROPERTIES.

Illinois.

ONLY $695
New model home; large living room; screen porch; modern kitchen with built-in sink and cabinets; dining nook; fruit trees and strawberry plants; 38 miles N. W.; one hr. by train or auto; $3.00 weekly to responsible party.
ADDRESS B J 407, TRIBUNE.

LAKE COTTAGE ON ¼ ACRE LOT.
Nr. Chicago; private lake; enough ground for large Victory garden; excellent fishing and swimming; must be seen to be appreciated; $985, complete; convenient terms. Address C J 175, Tribune.

4 ROOM Lake home—Insulated; suitable for year around living at estab. lake community 38 miles N. W.; fast R. R. trans. Schools, churches, stores, etc. $1,895.00. $150 down, $18.75 mo.
ADDRESS D B 144, TRIBUNE.

LAKE FRONT COTTAGE
Beau. lake nr. Chicago; liv. rm., 2 bedrms., kitchen, small porch; large lot running to water's edge. $1,950; terms.
Address C J 176, Tribune.

LAKE lots—50x135 ft. 37 mi. N. W. of Chicago. Sand beach, good fishing. $95. Terms $5 mo. Address C D 534, Tribune.

4 RM. hse.—At spring fed lake; 45 mi. N. W.; rail trans.; $995; also lake lots; $175; terms. Address D C 206, Tribune.

MUST sell modern home—Complete plumbing, hot and cold water; furnished; $300 dn., $15 mo. Address D C 146, Tribune.

Indiana.

BEAU. lake front loc. with full riparian rights; wonderful sand beach; restricted district. This valuable property can be picked up at a bargain. Requires quick action. Address D B 197, Tribune.

50X150 FT. lot in Beverly Shores—Only two blocks from lake.
Address C F 398, Tribune.

MICHIANA Shores—4 rm. cott.; all impr.; 3 blocks to beach. Ludwig, Regent 1448.

Michigan.

LAKE front—22 A., 2 cottage, 2 boats, good fishing; $2,700, $1,000 cash, $20 month. Erwin Tinney Co., Fremont, Mich.

SACRIFICE—10 rm. house Paw-Paw Lake. J. Ravenkamp, Watervliet, Mich.

Wisconsin.

LAKE GENEVA—Furn. cott.; 2 bedr., bath, scrn. prch., gas, el. ref. Moore, Ran. 2000

LAKE GENEVA—Lake, Town & Farm property. Al Pederson, Williams Bay.

REAL ESTATE—FARM LANDS.

Farm Land Classified advertisments will be found in the News Section adjacent to the daily feature "Day by Day on the Farm."

REAL ESTATE—MISCELLANEOUS.

FOR SALE—Outstanding properties, farms, hotels, tourist courts, ranches. What do you want to sell? What do you want to buy? Anything, anywhere. A Nation-wide service. U. S. Realty Sales, Inc., Jackson, Miss.

REAL ESTATE WANTED.

Apartment Buildings.

WANT—Austin, Northwest, or Oak Park 6 to 12 fl.; give details and address, M. Lane, 743 N. 4th-st., Milwaukee, Wis.

WANTED—6 apt. for cash; north or northwest side. Address D C 144, Tribune.

Houses.

ALL cash buyers for your cottage, bungalow or house; So. Side. Lindee. Rad. 0050.

SMALL HOUSE or flat; South Side. Have all cash. Stewart 1191.

Resort Property.

WILL BUY SUMMER HOME.
for cash from priv. party; N. or N. W. of Chicago. Address C J 177, Tribune.

PAY cash—Summer cottage, Rhinelander, Wis., district. Address K 444, Tribune.

Miscellaneous.

WANTED—Lots, acres or farms anywhere. Have cash buyers. Give particulars. ADDRESS C G 290, TRIBUNE.

FOR RESULTS—South side properties. See McClun, 217 W. 63d-st. Wen. 1844-47. We have the buyers. Salesmen all dist.

REAL ESTATE FOR EXCHANGE.

Apartment Buildings.

EQUITY $25,000 in 16 apt. bldg., 2 strs. Inc. $9,750, 5200 N. overlooking park; want apts. N.W. Address C F 558, Tribune.

REAL ESTATE LOANS, MORTGAGES.

WILL make or buy 1st mortgages on gd. South Side improved property. Low rates. WM. I. SHARP & CO., 237 W. 63D-ST.

80% LOANS—Easy tms.; 4% up. No red tape del. Bank fl., 72 W. Wash. Ran.7383

HORSES, HARNESS, AND WAGONS.

Extraordinary Offering
Due to war-time conditions we have been commissioned to sell for private owners four of the most outstanding horses in the country. Each of these horses is perfectly sound, beautifully broke and outstanding in conformation. Each is priced at a fraction of its most conservative value and represents an unprecedented opportunity to own the finest saddle horse that can be had anywhere.
No. 1. Three-gaited Chestnut Gelding, 15.3, 8 years. Shown successfully all over the United States. Sound as a bullet. Can be ridden by anyone.
No. 2. Five-gaited Dapple Grey Gelding, 16 hands, 8 years. Unusually speedy, perfectly broke, absolutely sound. A horse with flashy looks and beautiful manners.
No. 3. Three-gaited Chestnut Gelding, 15.2, 5 years. Shown with outstanding success since a yearling all over Kentucky. Sound, gorgeous looking, tops in manners.
No. 4. This horse has been pronounced by the country's experts to be the top show prospect in the country. Three-gaited, light chestnut gelding, 15.1, 5 years. Perfect conformation, unusually beautiful, thrilling way of going, and mannered like a kitten. One of those "once in twenty years" prospects.
DON'T MISS SEEING THESE HORSES.
FASHION CLUB STABLES.
2223 NORTH CLEVELAND.
One block west of Clark-st., at 2200 north.
Phone Lincoln 7007.

WANTED—Western saddle; good price. N. Wasserman, 6935 Merrill-av. Dor. 4847

PALOMINO walking horse—16 hands; yng. gentle, $300. BARTELL, Skokie 2405.

STORE AND BAR FIXTURES.

NEW and used floor cases, tables, counters, wall cases, shelving, window display stands—suitable for lingeries, men's furnishings, gifts, jewelry and stationery stores, desks and chairs.
R. W. McGRATH, 1672 W. Ogden-av.

25C A DAY ON METER PLAN FOR A BLUE FLASH ELEC. REFRIG. FOR ALL BUSINESSES. LIMITED QUANTITY. ACT NOW. CALL ANDOVER 4444.

STORE refrig., Hussmann, 8x4 ft.; slicing machine and 2 ft. stand, like new, model 1941; worth $1,200, will sell for $500. 1321 W. Grand. Mon. 4753 from 7-9 p.m.

CAFETERIA steam table complete — Approximately 20 ft. long, slightly used. Big bargain. Call at 500 N. Wells, or phone Superior 2361.

RESTAURANT equipment—35 seats; gd. cond. Sell or lease. 1103 Berwyn-av Edge. 3716.

HAIR dryers; perm. wave mach.; marcel chairs. Bargains. Paidar, 1120 N. Wells.

LIQUOR store fixtures—Complete; good location; reas. rent. Call noon, Sag. 2659.

STORE, tavern, fixt., hambgr., lunch equip. New-used. Chas. Bender Co., 500 N. Wells.

WANTED—By priv. party; double duty refrigerator counter. Phone Well. 2091.

G.-E. WATER cooler. Used one season. No priority. Randolph 7694.

TYPEWRITERS AND SUPPLIES.

SMITH, $15; Royal, Underwood, Victor Adding machine. We buy, rent, repair any make. 4512 Broadway. Long. 2560.

FOR sale—Typewriter; Underwood; Elite type; gd. cond.; $25. 3556 W. 16th-st.

WANTED—Standard typewriter; late model in excellent cond. Priv. party. Irv. 4822.

LOANS—PERSONAL AND BUSINESS.

Personal Property and Salary.

LOANS

Phone for Your Loan
Signature Only
Confidential
Service

$50 Costs Three Cents Per Day if Paid in 6 Equal Monthly Installments

No hidden or extra charges at LOCAL LOAN. Employed men and women can borrow on their signature only, or can use our quick furniture or auto loan plans. SAVE TIME! Phone for your loan before you stop in for the money. Above figured on basis of 3% per month.

12 OFFICES
LOOP OFFICE.
7 W. Madison at State. RANdolph 8400
SOUTH SIDE.
4658 S. Ashland at 47th. YARds 4870
821 W. 63d at Green. ENGlewood 7800
807 W. 79th at Halsted. RADcliffe 4500
11054 S. Michigan. PULlman 7500
WEST SIDE.
8 N. Ogden. SEEley 3700
[At Madison and Ashland.]
1 N. Pulaski at Madison. KEDzie 5900
[Oak Park phone Euclid 6163.]
4800 W. Cermak. ROCkwell 8000
[Cicero phone Cicero 6210.]
NORTH SIDE.
1212 N. Ashland at Milw. BRUnsw. 3100
3204 N. Central at Belmont. AVEnue 4200
4013 Milwaukee at Cicero. AVEnue 1400
4802 N. Western at Lawrence LON. 2161

LOCAL LOAN CO.
UNDER STATE SUPERVISION.

LOANS
$25-$50-$100 or More

Borrow at Household without fuss or bother on your salary, furniture, or car—no endorsers needed; $50 repaid in four monthly instalments of $13.46 each costs only $3.84. Special quick service on salary loans to employed women.

CASH LOAN YOU GET — Choose a monthly payment plan.

CASH LOAN YOU GET	3 payments.	4 payments.	6 payments.	9 payments.	12 payments.
$ 25	$ 8.85	$ 6.73	......	......	......
50	17.60	13.46	$ 9.24	$ 6.43	$ 5.03
75	26.54	20.20	13.86	9.65	7.55
100	35.38	26.93	18.48	12.87	10.07
125	44.18	33.63	23.08	16.06	12.56
150	52.98	40.31	27.66	19.23	15.04
200	70.53	53.66	36.78	25.56	19.96
300	105.62	80.29	55.00	38.16	29.76

Payments include charges at Household's rate of 3% per month on that part of a balance not exceeding $100 and 2½% per month on that part of a balance in excess of $100. This rate is less than the lawful maximum on loans of more than $100.

LOOP OFFICES:
100 W. Monroe, 7th floor. STAte 1777
111 W. Washington, Rm. 253. FRA. 1082
5 S. Wabash, 13th floor. STAte 0151
36 S. State, 16th floor. FRA. 0884

NEIGHBORHOOD OFFICES:
2800 Milwaukee-av., 3d fl. CAPitol 3440
4704 Irving Park, 2d fl. PENsacola 4570
3150 Lincoln-av., 2d fl. LAKeview 8844
1737 Howard-st., 2d fl. ROGers Pk. 8320
4554 Broadway, 2d fl. LONgbeach 7163
6255 S. Ashland, 2d fl. HEMlock 4510
2355 W. 63d-st., 2d fl. REPublic 4472
6856 S. Halsted, 2d fl. ABErdeen 4060
841 E. 63d-st., 4th fl. PLAza 8360
9204 Commercial, 3d fl. SOU. Chi. 0103
11106 S. Michigan, 3d fl. COMmodore 3880
1 N. Pulaski [Craw'd], 5th fl. KED. 0704
Cicero, 6012 Cermak-rd., 2d fl. CIC. 6400
Oak Park, 1140 Lake-st., 3d fl. EUC. 503
Chicago phone, Austin 0474.

HOUSEHOLD FINANCE CORPORATION.

ANY MAN or WOMAN
single or married, who is employed, can borrow from $10 to $300 from us without delay.
WE ALSO OFFER
SHORT TERM LOANS
TO TIDE YOU OVER
UNTIL PAY DAY
WE FINANCE
COAL PURCHASES
BUSINESS COURSES
TECHNICAL COURSES
TOOL PURCHASES
or other necessary purchases or past due obligations. Monthly payments. Dates and amounts of payments to suit your convenience. Private interview rooms.

FAMILY LOAN CORPORATION.
LOOP.
202 S. State-st., cor. Adams. Century bldg., R. 301. Telephone WABash 2994.
LOGAN SQUARE.
3147 W. Logan-blvd., cor. Kedzie, 2d fl., near "L" Terminal. SPAulding 4100.
NORTH SIDE.
6349 N. Western-av., cor. W. Devon, Rm. 206, Devon Bldg. Tel. BRIargate 4121.
WEST SIDE.
4806 W. Madison-st., near Cicero, next to Walgreen's. Tel. MANsfield 4211.
SOUTH SIDE.
758 E. 79th-st., cor. Cottage Grove-av., Rm. 206, 2d floor. RADcliffe 6500.
SOUTH CHICAGO.
9113 S. Commercial-av. [opp. Goldblatt Bros.] Lincoln-bl., Rm. 10. REG. 6220.
BLUE ISLAND.
13018 S. Western-av. DIAL Operator. Blue Island 86.

LOANS—$35-$300
We have a plan that will meet your requirements.
Loans on Salary, Furniture or Auto
You can borrow a small amount of $25 or $50 or as much as $100, $200, $250, or more.
QUICK CONFIDENTIAL SERVICE.
PHONE CENTRAL 4733
C. C. ERD
7 S. Dearborn-st. Rm. 616

THAT PERSONAL TOUCH!
SALARY—AUTO—FURNITURE.
LOANS UP TO $300
I have been in business for 35 years, lending money to stranger and friend alike. Let me arrange your loan in a manner that will completely satisfy you. Drop in at your convenience, and ask for Mr. Moore. I'll be glad to counsel with you on your loan problems.
L. T. BAKER AND CO.
Chicago's Largest Independent Loan Office. State Supervised.
PHONE RANDOLPH 6151.
30 W. WASHINGTON. SUITE 1407.

MONEY
TODAY OR TONIGHT
Salary, Auto, Furn. Loans
Citizens Loan Corp.
5 E. Jackson at State. WABash 5600
5967 W. Madison at Austin. AUStin 7300
3401 Diversey at Kimball. SPAulding 4300
749 W. 63d at Halsted. NORmal 5700
1608 W. Belmont at Ashland. LAKv. 7300
1604 E. 79th at Stony Isld. REGent 5600
6240 Cottage Grove-av. FAIrfax 0600
Neighborhood Offices Open
Every Eve. to 8 P. M.

NEWCOMERS
in Chicago's great defense plants can borrow from
T. B. WARD, INC.
Suite 408 8 S. Dearborn
Randolph 2060

LOANS—PERSONAL AND BUSINESS.

Personal Property and Salary.

1-Visit Loans
Special Phone Service
Call Franklin 4774

Ask for Miss McCarthy and tell her how much you need. Give her the facts for your application then stop in by appointment to sign and pick up the money.

LOANS, $10 to $250 or more, are made without co-signers.

BETWEEN-PAY-DAY LOANS, $30 for 2 weeks costs you less than 43c. Rate is 3% monthly on unpaid balance up to $150; 1½% monthly on balance [illegible]. Come in, phone, or write.

SPECIAL SERVICE FOR WOMEN. Employed women can readily get a Between-Pay-Day loan to tide them over. Prompt, friendly service. No unnecessary rigamarole. No embarrassing investigation. Phone CAPITOL 0700 and ask for MISS MEYER, MANAGER of our Business Girls Dept. She will give you Special Lunch Hour Service.

Personal Finance Co.
12 CONVENIENT OFFICES:
LOOP.
160 N. La Salle-st., Rm. 1100. Ran. 3333
SOUTH SIDE.
841 E. 63d, 3d floor. Hyde Park 1471
757 W. 79th, cr. Halsted. Radcliffe 8225
2403 W. 63d, over Walgreen's. Rep. 7229
NORTH SIDE.
4770 Lincoln-av. Longbeach 1322
[Over Walgreen's.]
4750 Broadway, 2d fl. Longbeach 4090
3982 Milwaukee-av., 2d fl. Palisade 0989
WEST SIDE.
4005 W. North. Capitol 0700
[Over Kresge's.]
4010 W. Madison, 2d fl. Nevada 2134
OAK PARK.
1118 Lake-st., 2d fl. Village 4500
CICERO.
5944 W. Cermak-rd., grd. fl. Cicero 660
[Two doors from Sears-Roebuck.]
EVANSTON—Greenleaf 6081.
State Bank and Trust Bldg., 3d fl., R. 309

WILL
$20 HELP?
$20 FOR 30 DAYS COSTS ONLY 60c.
Our popular "cash 'til pay-day" service will come in mighty handy for those who are running short after paying their June income taxes. Now is the time to clean up those scattered bills and get your financial affairs in order if you are going to make ends meet when the heavier payroll deductions really begin to pinch. Get any amount, $20 to $300. Charges based on monthly rate of 3% on balances of $150 or less and 2½% on that part of the unpaid balance over $150. "While you wait" service if you phone ahead or present proper identification and evidence of employment.

Commonwealth
Loan Co.
3166 LINCOLN-AV., cor. ASHLAND at Belmont, Rm. 224. BITtersweet 3360
4803 LINCOLN-AV., corner Western at Lawrence, Rm. 208. LONgbeach 3456
4013 MILWAUKEE-AV., cor. Cicero at Irving Park, Rm. 307. AVEnue 0443
1791 HOWARD AT CLARK. R. 312. ROGers Park 0754
6252 COTTAGE GROVE-AV., at 63d. Room 200. HYDe Park 3679
936 WEST 63D-ST., at Sangamon. Room 1. ENGlewood 1711
1 N. PULASKI [Crawford] at MADISON. Room 415. VAN Buren 5040
137 N. MARION-ST., at Lake. R.204. Chgo. Ph. Aust. 1614. Oak Pk. Vil. 6886
6428 W. CERMAK-RD., nr. Ridgeland Chgo. Ph. LAWndale 2882. BERwyn 371

SALARY LOANS
$25 TO $300
On Your
Own Signature
TO EMPLOYED MEN AND WOMEN. ARRANGED WHILE YOU WAIT.
Money same day you apply. No deductions. Convenient monthly payments. PHONE FOR INFORMATION.

IMPERIAL
CREDIT CO.
LOOP.
8 N. Dearborn at Madison 2d fl. FRA. 6142
SOUTH.
6317 S. Halsted nr. L sta. ENG. 4010
3200 W. 63d-st. at Kedzie, 2d fl. PRO. 6600
WEST.
7 S. Pulaski [Crawford]. NEV. 7060
NORTH.
1548 Belmont at Ashland-av. WEL. 6700
4802 Broadway at Lawrence. LON. 5188

PHONE YOUR APPLICATION FOR
a loan to pay obligations
ALL PURPOSE LOANS.
Auto, furniture, signature.
NEWBERRY LOAN
1025 N. CLARK. WHI. 8004.

Business Loans.

$300 TO $100,000.
F. BOLAND, 9 W. Washington. Fra. 1966.

Collateral Loans.

JEWELRY LOANS—$1 TO $10,000. ILLINOIS STATE PAWNERS ASSOCIATION. 140 N. Dearborn, cor. Randolph. 2 floor.

FINANCIAL SERVICE.

GET OUT OF DEBT!
NO SIGNERS. ONE PLACE
CONFIDENTIAL. TO PAY.
$500 IN DEBTS COSTS ONLY $3.80 A MONTH.
MORGAN
CREDIT ADJUSTMENT CO.
Owned by American Treasury Co.
20 WEST JACKSON. WABASH 5487.

HEIRS—Cash for legacies, trusts, claims. Probate Finance, 155 N. Clark. Cen. 2022.

BUILDING MATERIALS.

Building and Remodeling.

WE remodel, repair, finance properties; all types; reliable expert. Dearborn 3010.

Plumbing and Heating Supplies.

LGE. stock—New heating boilers; all sizes, for replacement. Box 333. Evanston.

Insulation.

SAVE ON INSULATION at Sears
COOL comfort in SUMMER!
SNUG warmth in WINTER!
REDUCE your fuel BILL!
Sears now has available all time-tested types of insulation—particularly "blown-in" Rockwool!
Telephone WABash 4600
. . . Extension 324 . . . TODAY!
Have an expert advise you and render an estimate!
You will be surprised at the low cost!
No money down under FHA terms!
Sears, Roebuck and Co.
CHICAGO, ILLINOIS.
TELEPHONE
WABash 4600
Extension 324

MISCELLANEOUS.

For Sale.

EXCELLENT condition de luxe steel Kroll carriage; 6 yr. Kroll crib and mattress; 4 yr. Storkline crib and mattress; steel collapsible canvas buggy; high chair; basinette; play pen. Rosenblum, 4920 N. Springfield.

ALMOST new boy's Schwinn bicycle, 3 drawer cash reg., small steam table. 9012 Green Bay-av. Sou. Chicago 7706.

FOR SALE—About 200 oak side arm cafeteria or classroom chairs. Hibbard, Spencer & Bartlett, 211 E. North Water.

FINEST quality French doors and electrical fixtures. Cheap. 6806 Constance.

ATTIC fan — 48", slightly used; 13,650 cfm. Kildare 9052 after 7 p. m.

Wanted.

WANT to buy or rent concrete mixer, with or without operator. Moh. 5577.

WILL pay cash for dishwashing machine. Phone Superior 2361.

DANCING SCHOOLS.

WE TEACH yng. and old to relax, dance; Private, $1.25 Class Mon., 8 p. m., 50c. H. Anderson, 155 N. Clark, 738 Sheridan.

SPECIALIZE IN BEGINNERS.
Lea's Studios, 1041 E. 63d. Hyde Park 1113. 1661 E. 79th-st. South Shore 5171.

3361 MADISON—Waltz fox tr., rhum., etc. $1 priv. les.; 7, $5. No ap. nec. Alvina's.

LEARN TO DANCE CORRECTLY—$1 les. Sunny Carroll,4751 N.Western. Lon. 7975.

ARTS AND ANTIQUES.

ANTIQUE Spinning wheel and accessories. Best offer. Arlington Heights 65-R.

USED AUTOMOBILES FOR SALE.

Don't You Believe It?
We're Sellin' 'Em . . .
and Cheap, Too!
SAVE $100 TO $1,000
WE WHOLESALE

'42 FORD, '42 PLYM., '42 Olds. sed. OPA

297 Other Bargains
CONVERTIBLES

CITY, 1718 S. STATE
Every day till 9 p.m. All day Sunday.

Today's Best Buys

'41 PACKARD 120 trg. sed.; rad., htr.
'41 PACKARD 110 club sed.; rad., htr.
'41 PACKARD 120 conv. cpe.; rad., htr.
'41 NASH Amb. trg. sed.; radio, heater.
'40 NASH Amb. trg. sed.; radio, heater.

PACKARD—CHICAGO
24th & Mich.-av. Cal. 7400

7 Passenger Sedans
Taxi men; Defense Workers
We have a number of 7 passenger sedans in good cond.; clean inside; fully equip.; all have like new tires; privately owned; from $150 up. Will finance easy. 7434 Stony Island-av. Dor. 5000.

Attention, Dealers!
Wholesale—Lowest Prices
3940 GRAND-AV.

BUICK 1941
Super 4-door 5-pass. trunk sedan; push-button radio, heater, defroster, chrome wheel rings.
3939 Washington

BUICK—1941 SEDANETTE; RADIO.
BUICK 1940 SEDAN; RADIO.
BUICK 1939 SEDAN; RADIO.
BUICK 1940 COUPE; RADIO.
BUICK 1938 SEDAN; RADIO.
FITZPATRICK, 8959 S. ASHLAND.

BUICK '41 8 PASS. SEDAN
The big job in black with white walls. Chauffeur driven.
Bird-Sykes, 2235 Michigan

'42 Cadillac 7 Pass. Sedan
Model 75, Fleetwood body.
2317 S. Michigan

CADILLAC—UNDERTAKERS' ATTENTION
HERE IS A GORGEOUS '41 MODEL 75.
GRACELAND 2810.

1940 CHRYSLER
CONVERTIBLE SEDANS
NEW YORKER AND WINDSOR.
Both in first class condition with very low mileage.

DODGE '41 CONVERTIBLE
Bird-Sykes, 2235 Michigan

'41 Ford Super De L. Sedan

Test Your Facts Answers

Here are the correct answers to today's "Test Your Facts" questions:
1. [b] Midway.
2. [c] Columbus.
3. [b] 1918. [New York to Washington.]
4. [c] Owen Wister.

USED AUTOMOBILES FOR SALE.

REAL BARGAINS
Wholesale and Retail

'42 Pontiac 6 cyl. club cpe.; rad.; ht. OPA

150 Others to Choose From
TERMS. TRADE. OPEN EVES. TILL 9.
3317 N.Cicero
North Town Auto Distrib.

We Have at
Crosstown Motor Co.
BUICKS—'40-'41
CADILLACS
CHEVROLETS
DODGES
FORDS
NASH
PLYMOUTH
OLDSMOBILES
PACKARD
STUDEBAKER
SEDANS, COUPES, CONVERTIBLES. WHOLESALE AND RETAIL.
Ask for Geo. Fleck
or "Jocke" Joughin
4655 WASHINGTON-BLVD.
EST. 2226—OPEN 9 TO 9

Auto Dealers Notice
Wednesday, June 23, at noon, 100 cars will be sold to dealers only.
5506 Lake Park-av., 3d flr.
MIDWAY 3210.

DEALERS, ATTENTION
167 CARS, 1942s TO 1936s.
AUTHORIZED PONTIAC DEALER.
FITZPATRICK, 8959 S. ASHLAND. BEVERLY 8331.

Ford '41 S. D. 4-Door Sedan

Plymouth 1941
Special de luxe 2 pass. club coupe; push button radio, heater.
3939 Washington

Studebaker Champions

MOTORCYCLES AND BICYCLES.

NO PRIORITIES REQUIRED

AUTOS, TRUCKS TO RENT.

MOTOR BUSES.

1936 CHEVROLET—20 passenger bus, good condition; suitable for parochial or private school. Call Frank E. Butts, Franklin Park 460.

AUTOMOBILES WANTED.

"Don't Give Your Car Away"
SEE ME LAST
TO
Convince Yourself
WE PAY Highest Prices FOR YOUR AUTOMOBILE
We pay off finance co. and give you equity in cash.
If You Can't Drive In I Will Come Out
Phone Me
MR. HENSEN
Dealer Representative
NATIONAL 0800
2550N.Cicero
OPEN EVES. TILL 9.

TOP PRICES for 1936 to 1942
All Makes—All Models
Ask for Mr. Kehoe
Pensacola 3436
Irving Park Pontiac
5010 IRVING PARK
Open evenings till 8. Closed Sundays.

WANTED 1936-'41
Any Make or Model
FOR TOP PRICES
SEE US FIRST OR LAST
PHONE BERK. 3133
Or Bring Title to
1621 N. CICERO
Open Eves. and Sunday

TO STAY IN BUSINESS
WILL PAY
HIGHEST CASH PRICES. BRING CAR AND TITLE.
GET CASH
Petersen Chev. Vic. 6500
2401 S. MICHIGAN-AV.

— — COME TO — —
NICKEY'S
WE PAY HIGHEST CASH PRICES FOR ALL MODELS
4120 Irv. Pk. Pen. 3670
16 YEARS A CHEVROLET DEALER.

P. L. Johnston
Wants 100 Cars
Any Make, Model
SHELL STATION
3757 N. ASHLAND. GRA. 5460.

A Safe Place to Sell
WE NEED YOUR CAR.
James Levy Buick Co.
2257 S. MICHIGAN-AV.

CASH! CASH!
CALL US. WE COME OUT.
F-I-T-Z-P-A-T-R-I-C-K
PONTIAC DEALER. BEVERLY 8331.
8959 S. ASHLAND

South Shore Packard
We will buy any good car for cash. Phone or come in for our price. Save time and money by seeing us first.
PACKARD
1511 E. 71st-st. But. 8400.

North Side Packard
THE BEST PLACE TO SELL YOUR Buick, Cadillac, Packard
SEE MR. POPPELL.
1809 DEVON. BRI. 3100.

SOUTH SIDERS
TOP CASH FOR YOUR CAR.
'36's, '37's, '38's, '39's, '40's, '41's '42's.
Will call at your home.
RONNIE MTRS. REGENT 0616.
7625 STONY ISLAND-AV.

Any Make—'37 to '42
JUNIPER 1670

HAVE CASH FOR
Chevrolet or Ford
MANSFIELD 3430.

WANTED—A '42 BUICK,
CHRYSLER OR PACKARD.
Call Harrison 7582, Room 706.

Want '37-'41 Pontiacs
Highest prices. Sup. 0961

PONTIACS WANTED
BITTERSWEET 7120

HAVE all cash for '40 and '41 car—Must have good tires; be in good condition. 4925 MADISON-ST. AUSTIN 4955.

WOULD like to buy late model car—Prefer '38 to '42. CASH. 6115 N. Clark-street. Sheldrake 0431.

WANT GOOD USED CARS DIRECT FROM OWNERS. CASH. GRACELAND 5460.

PAY cash for 1941 Buick sedan. Price not important. Longbeach 4716.

DEFENSE worker—Wants good used car. All cash. Longbeach 7630, Apt. 205.

WANTED—Late model Chevrolet or Ford. cash. Beverly 0368.

WOMAN—In war work wants to buy car at once. All cash. EUClid 2993.

WANTED—Good used car; will pay a high cash price. Fairfax 8906.

FORD, CHEV., PLYM., HUDS.—'35 to '42. L. Dabe 6827 N. Clark. Rog. Pk. 5443.

WANTED—A light car. Call after 6. Graceland 9479.

SALESMEN—Will pay cash for '37-'38 car. Good cond. Call. Mon. 0772.

WANTED TO BUY—Any make or model. DODGE-PLYMOUTH. 3238 Jackson.

WANT good used cars from owners—Will pay highest prices. University 3717.

WILL pay all cash for good car from owner. Phone Hemlock 2767.

WE WILL pay your price for late automobiles. 6035 Broadway. Longbeach 6860.

AUTOMOBILES WANTED.

CHICAGO'S HIGHEST PRICE
for all makes
from 1936 to 1942
I Will Come Out and Pay
SPOT CASH
Call Seeley 0607
Ask for Mr. Stewart
DEALER REPRESENTATIVE.
801 S. WESTERN

814 DIVERSEY
Pays Highest Prices
for Used Cars
Also Convertibles
and Station Wagons
'36, '37, '38, '39, '40, '41, '42s
Convince Yourself
Call Me First or Last
MR. FRANK
GRACELAND 6230
Will Come Out
and Pay You in Cash
or Pay Off Finance Co.
814 DIVERSEY
At Halsted. Always Open.

WE PAY THE LIMIT
'37s, '38s, '39s, '40s, '41s, '42s
For deliv. to farmers and defense wkrs.
Especially Eager to Buy
BUICKS, FORDS, CHEVS., PONTIACS.
[Every other popular make considered.]
Established 58 Years
AND AS A NEW CAR DISTRIBUTOR
WE CAN AND DO PLEDGE:
[1] Our top price first—no bickering.
[2] Highest prices for well cared cars.
[3] No charge for clearing title.
[4] Courtesy and fair dealing.
Lawder Bros.
6900 Vincennes-av.
1 BLOCK WEST OF STATE.

JUST TELEPHONE
GRACELAND 2810
F-E-L-Z Pays Highest
Possible Prices, Plus
a Bonus for Fine,
Well Kept Cars
FELZ—23 Years at
1132 DIVERSEY-BL.
GRACELAND 2810

Highest Prices in America
Paid for 1941 and 1942
Cadillacs, Buicks, Olds,
Chryslers, Pontiacs
W-A-L-T-O-N
2229 S. Michigan Cal. 7600

BEVERLY HILLS
BUYS
at your price
OR IT'S
NO DICE
WE COME OUT.
AUTH. FORD-LINCOLN FOR 22 YEARS.
HOEFFEL-GOY, INC.
1703 W. 95TH. BEVERLY 3100.

CITY
REPRESENTATIVE
will pay HIGHEST prices for 1937 to 1942 cars. All makes and models. Get my price first. Will come out and pay SPOT CASH! Five minute service.
Owe a balance? We will pay it off and give you the difference in cash.
Mr. France—Calumet 7030
1718 S. STATE-ST.

CASH IMMEDIATELY
FOR YOUR CAR
ANY MAKE, YEAR OR MODEL. WE sell 95% of our cars to defense workers and are very much in need of cars RIGHT NOW. See us today for top price.
SEE MR. MACK.
DODGE-PLYMOUTH DEALER.
3238 W. Jackson-blvd.

1922-1942
Old, New, Junked, Wrecked
CARS AND TRUCKS WANTED.
BEST PRICES. WE CALL ANYWHERE.
MARTIN AUTO PARTS
2038 SOUTHPORT-AV. DIV. 2772.

AMERICA'S
largest Chev. dealer
needs cars and trucks
RUBY CHEVROLET
7158 Stony Island. Fai. 9600

Clean Cars Wanted
Call Mr. Lyons
Estebrook 2226
CROSSTOWN MOTORS, 4655 WASH.-BL.

HIGHEST PRICES!!
FOR YOUR CAR.
ANY CONDITION. '36-'41.
SPOT CASH.
WILL COME OUT.
661 E. 71ST. TRI. 0177.

PRICES ARE HOT
ON THE BIG LOT!
WE BUY OVER THE PHONE.
Call Paul, Calumet 2608

HIGHEST CASH PRICES
for old junk, wrecked autos or trucks.
WARSHAWSKY & CO.
World's Largest Auto-Truck Wreckers.
1900-24 S. STATE. CALUMET 6800.

High Cash for Your Buick
FRANK LYNCH BUICK
5330 Irving Pk. Mul. 1800

CHEVROLETS WANTED
MR. VINSON, BUC. 1333

WANTED
Pontiac or Buick
MANSFIELD 3430.

WILL pay up to $1,000 for late model car from private party. Klimas, 1302 S. Springfield-av. Crawford 8322.

DRUG SALESMAN NEEDS GOOD CAR—'40, '39, or '38; CASH. WELL. 9795.

MECHANIC wants '37, '38, '39 car in any condition. Call before 6. Berkshire 1277.

WOULD like to buy a '37, '38, or '39 car. gd. cond. Miller, 3411 N. Pulaski. Ind.6008

VISITING nurse needs car for vital work. All cash. Call Euclid 5167.

WANT clean '37-'41 Ford or Chevrolet. Price no object. Longbeach 1155.

WANT TO BUY—Late model or good running car. Have all cash. Nevada 6325.

NEED GOOD LATE MODEL CAR AT ONCE. BUCK. 2814. APT. 601.

SEE OTHERS FIRST! Then see us—High cash prices. 7717 S. Halsted. Rad. 5858.

WANT good light car, '37 or later—Will pay good price. Irving 7588 aft. 12 noon

AUTOMOBILES WANTED.

We Don't Talk HIGH PRICES
WE PAY HIGH PRICES
DESCRIBE YOUR CAR OVER THE PHONE.
WE SEND THE CASH
Convince Yourself
IRVING 8620
CITY WIDE MOTORS.
3737 N. Western

CASH IN 5 MINUTES
Any Make, Model or Yr.
If You
OWE A BALANCE
WE'LL PAY IT OFF
AND GIVE YOU
SPOT CASH
KEDZIE 8181
OPEN 9 A. M. TO 9 P. M. DAILY.
3939 WASHINGT'N

WE WILL BUY YOUR CAR
By Telephone
We Pay the Most Cash
Will Come Out
WITH CASH
and Pick Up Your Car
William Feyerbend
South Shore 7021
7711 Stony Island-av.

Cars Needed
TOP CASH PRICES
Lincoln Park Buick Co.
2825 N. Halsted. Bit. 1001

Convertible Coupes Wanted
'37-'42—PRICE NO OBJECT
MUST HAVE AT ONCE
5733 Broadway Sun. 9030
OPEN ALL DAY SUNDAY.

GO WEST
FOR
HIGHEST PRICES
ALL MAKES—'36 TO '42
CALL US—WE COME OUT.
AUSTIN 4955
4925 W. MADISON
TOP PRICE

HIGHEST PRICES
For any make or model
ROOSEVELT GARAGE
4240 Roosevelt-rd.
VAN BUREN 8480

Kroll Motors
Wants 1937's to 1942's
Radcliffe 4700.
7130 S. Halsted.

We'll Buy Your Car
We need Packards, Buicks, Pontiacs, Oldsmobiles, Chevrolets, Plymouths, Fords, etc. Come in and get our price. Open Monday thru Saturday, 9 a. m. to 6 p. m. and Mon. and Thurs. 'til 9 p. m.
PACKARD—EVANSTON, 1735 E. Railroad.

For any make or model
JAMES F. GOODWIN
LONGBEACH 1800
5725 BROADWAY

WANTED—CARS
WE PAY THE HIGHEST
STALLWORTH
7400 Stony Island. Hyd. 2500.

Packards, Buicks, Cadillacs
HIGHEST PRICES PAID.
SEE MR. SHEPHERD.
HILL MOTORS—PACKARD.
640 W. MADISON-ST. OAK PARK.
AUSTIN 2100.

50 CARS
needed at once for defense area.
Highest prices paid.
6051 COTTAGE GROVE. PLAZA 1228.

PONTIACS WANTED
BEVERLY 8331

HAVE ALL CASH!
for late model cars—any make.
MILLER & SESSLER.
CALL PENSACOLA 3000.

PRICE SECONDARY.
Wanted late model car in exc. cond. Good tires. Top cash. Park Ridge 1299.

FROM OWNER—1939 or 1940 4 door sedan; Chrysler product preferred. Call Vincennes 3588 after 6 p. m.

ARMY officer needs—'40 or '41 low mileage light car. Will pay good price. Independence 5457.

WANT—Late model car; 1940 or '41. Will pay all cash. Call Mans. 4440 before noon or 6-9 p. m.

NEED A CAR WITH GOOD TIRES—ALL CASH. COLUMBUS 0469.

INTERESTED in good clean 1941 car. Pay cash. Longbeach 5875.

WANTED—'39 or '40 Plymouth. Have all cash. Call Prospect 5775.

WANT '41 Buick, Cadillac or Pontiac. Have cash. Longbeach 1155.

HAVE cash for clean cpe. or sed.—'35-'42. HEMLOCK 6399.

WANTED—LATE MODEL FOR CASH. ARDMORE 2692 AFTER 6 P. M.

DEFENSE worker wants '39-'40 Packard 6. Cash. Ave. 2075.

AUTO wanted—Low mileage, '41 sedan. Cash, at your price. Mer. 0199.

HAVE cash for '37 or '38 Ford. Prospect 4878.

WE COME OUT—PAY MORE CASH. '31-'41; any make or cond. PLAZA 4757.

N. SHORE dealer needs light cars—No limit to price. Waling, Greenleaf 0535.

WANT 1937 FORD or Chevrolet in good condition. Longbeach 8986

HIGHEST cash prices paid for wrecked, junked cars and trucks. Armitage 3500.

WOULD like to buy good running car from owner; have cash. Aus. 3321, 'til 3:30.

WILL pay cash for 1941 car for personal use. Bri. 4449.

AUTOMOBILES WANTED.

MUST HAVE CAR!
PRICE NO OBJECT
PENSACOLA 6070

MOTOR TRUCKS.

For Sale.

1939 FORD—C. O. E. TRACTOR, 2 SPEED AXLE—'36, '41 FORD DUMPS.
'36 DIAMOND T ¾ TON PANEL.
'38 WILLYS C. O. E. PANEL.
'35, '36, '37 INT. ¾ TON STAKES.
'35 TO '39 FORD 1½ TON C. AND C.
50 others, all makes and models.
Nelson-Hirschberg Ford, 5133 Irving Pk.

TELEPHONE trucks — Complete power winch equipment. Suitable for pole erecting and heavy load lifting. Completely rebuilt, almost new tires. Ideal for electrical and construction contractors. Thomas, 4921 S. Racine. Bou. 6700.

20 ½-TON PANELS
1937 TO 1942 CHEVROLET TRUCKS.
BRAUD, 6647 S. Western

1942 K. S. 5 International tractor, fully equipped and ready to haul.
'40 Ford tractor—all set to go, 4 others.
4545 Madison. Mansfield 7772.

1941 CHEVROLET panel truck—Like new. Or trade for station wagon. G. Kiousis, 4442 N. Menard.

4 NELSON-Le Moon 6 wheel dumps, 4 Autocar 3½ ton dumps, 2 Mack A. C. 3½ ton dumps. L. M. Keller, Euc. 8691.

CHEV. truck—1936, 2½ ton stake truck; good tires; good condition; $450 cash. At Bell's Garage, 1808 N. Damen-av.

3, 1934 REBUILT International dump trucks, model C-35—7 cu. yards. $400 each. 1642 S. Cicero-av.

'36 2 T. DODGE wrecker, power winch. Also 2 chain hoist for heavy duty work. Must sell reas. 2358 S. State.

CHEV. truck—1940 1½ ton; good condition. 5357 Diversey.

INTERNATIONAL—1941 panel, ¾ ton, like new. Call 6:30 to 8 p. m. Merr. 4963.

DODGE—1936 ton ½ stake truck; overhauled; sell storage chg. 4730 Harrison.

CHEV.—'36 1½ ton express. Must sell. Sacr. Inquire garage, 4240 Roosevelt.

DUMPS, stakes, tractors, fire engine, and 25 others—2100 S. Western-av.

1939 G. M. C. stake body—Being drafted. 3911 Grenshaw-st. Van 8795, aft. 6 p.m.

Trailers and Tractors.

INTERNATIONAL D-50—39 tractor and Fruehauf trailer, st. air brakes. Will separate units. Melrose Park 752.

Wanted.

Selling and Buying
Trucks, Tractors, Trailers
Cars. 4545 Madison. Mansfield 7772.

WE PAY THE LIMIT
for 1920-1942 trucks, tractors, trailers, cars. Any cond. We come out. Mr. Corning. 2100 S. Western-av. Seeley 7551.

HIGHEST CASH PRICES PAID for TRUCKS WE COME OUT. CALL AVENUE 7070. Nelsen-Hirschberg Ford, 5133 Irving Park.

PRIVATE party wants late model tractor and trailer in good condition. Pay cash. Superior 0613.

SPOT cash for used trucks; any make or condition. Call today. Victory 2476.

WANT 2-2½ ton panel body truck—Superior Electrical Ind., 2614 W. North.

CASH for '40 or '41 L. W. base Ford—Must be No. 1 con. Mr. Dodge. Can.9660

HIGHEST PRICES — BRING TITLE. Perfect Mtrs., 1230 S. Ashland. Can. 9767.

TRAILERS—PASSENGER AND UTILITY.

For Sale.

REPAIRS-SERVICE—Complete reconditioning either at factory or your parking space. Phone or write for estimates. Will buy used trailers. Rebuilt trailers for sale; easy terms. Central Trailer Service, 2040 N. Halsted. Buck. 6111.

NEW Liberty, Schult, Lighthouse—Heated floors; with tires; used bargs.; payments to suit; big stock, $175 up. We finance. Donn Tr. Sales, 7424 Stony. Dor. 5000.

WIDE selection of many makes and models. Terms to suit. Phone Victory 0909.
ROSS, 2309 S. Michigan

CONTINENTAL, Vagabond, NEW MOON—50 used. Terms. Also will buy. Huyck and Crist, 6430 Stony Island.

'40 UNIVERSAL—18 ft., good cond., $575; '37 Covered Wagon, $425. Joliet-rd., Hiway 66, corner of 47th-st., Lyons.

NATIONAL house trailer—23 ft.; like new; Frig.; complete equip.; good tires; sacrifice at $1,000. Sou. Sh. 5194.

24 FT. glider—1941; excel. condition; tires like new; electric brakes; $950 cash. REGENT 9251—H. H. Burton.

ALMA—Howard-Zimmer; new, used; terms. 7405 Stony Island. Plaza 7713.

1941 21 Ft. Universal house trailer—Good tires, fully eqpt. 7100 Touhy, H.E.Martin.

SUPERIOR Universal—20 new, used; $150 up. Alw. open. 9321 Cottage Gr. Rad.0212.

NEW, used factory built—$275 up. Hawkins, 107th-Indianapolis. Rt. 12-20-41.

1942 STREAM Lite Trailer—22 ft.; in gd. condition. 3636 N. Lincoln-av.

Wanted.

MORE CASH FOR YOUR HSE. TRAILER.
Call us first. Phone Victory 0909.
ROSS, 2309 S. Michigan

WANTED—TRAILERS FOR IMMEDIATE cash. 23 ft. long or over. Will call. 1546 E. 74TH-PL. DOR. 5001.

WANTED—Trailers for defense workers. 7405 STONY ISLAND. PLAZA 7713.

HOUSEHOLD APPLIANCES.

Electric Refrigerators.

FROZEN FOOD CABINETS
Derive pleasure freezing and storing everything you eat. All sizes. Guaranteed. Home and farm. Immediate delivery. 2100 LARRABEE-ST. ROG. PK. 5313.

NEW elec. refrigs.; 5 yr. guar.; $150; terms; must be defense worker and live in defense home. Drs., druggists, hospital. Address H 457, Tribune.

NEW Electric "Slide-Top" Refrigerators—For household use; 5 year protection. BERCHTOLD'S. 4912 MADISON-ST.

WANTED to buy—Late model refrigerator, table tp. gas rnge., washer. Calumet 1457.

6 CU. ft. G. E. refrig.—Perf. cond.; just out of storage. 1113 Belmont. Op. 9 to 9.

General.

NEW KITCHEN CABINETS. FINISHED WHITE WALL AND BASE UNITS. LINOLEUM SINK TOP WITH PORCELAIN DOUBLE BAND AND FAUCET. SEE E. M. BRADY. 3064 CHELTENHAM-PL. SOU. 6303.

WANTED—FRIGIDAIRE, STOVE, WASHER, ELECTRIC STOVE. WILL PAY SPOT CASH. CALL HAYMARKET 3020.

Kitchen Stoves.

COMBINATION gas and coal stove—$25. 3020 Allen-av., 1st floor.

Oil Burners and Stokers.

OIL STOVE—2 DRUMS, OIL CAN. COMMODORE 5339.

Washing Machines and Ironers.

WANTED—Mangle or elec. ironer; late mod. in excellent cond.; priv. Irv. 4822.

AUTO REPAIRING, ACCESSORIES.

NOTHING DOWN
24 MONTHS TO PAY.
Work guaranteed; free towing; complete overhauling all makes; expert body and fender work; painting, upholstery, welding, brakes relined, radiators repaired.
KIMBALL MOTORS
3420 IRVING PARK-RD. IRVING 3642.

DRIVE A 1942 CAR WHILE
your car is being repaired; $2 daily.
TAKE 18 MONTHS TO PAY
WRITTEN GUAR. NOTHING DOWN.
DAWES, 2309 S. Michigan
All phones Vic. 0909. Day-night towing.

DRIVE A '42 CAR WHILE YOUR CAR is being repaired. Small nominal charge. MOTOR overhaul; metal work; by exper. mechanic. NO CASH NECESSARY.
Newberry, 1025 N. Clark

'43 LIC. and comp. repairs—1 yr. guar. No cash or title needed; driv. our car free. 20 years' exp. Open eve.-Sun. LAK. 1907.
3612 N. WESTERN

REPAIRS—ALL MAKES; BUDGET PLAN. Body and fender work; free estimates. Nelsen-Hirschberg Ford, 5133 Irving Park.

AUTOMOBILE LOANS.

PHONE YOUR APPLICATION FOR
a loan to pay obligations.
ALL PURPOSE LOANS.
Auto, furniture, signature.
NEWBERRY LOAN
1025 N. CLARK. WHI. 8004.

CASH IN 10 MINUTES
LOANS ON AUTOS OR TRUCKS.
LOANS ON YOUR OWN SIGNATURE.
FURNITURE, BUSINESS, MACHINERY
WINTER-HIRSCH
1842 S. Michigan-av. Cal. 4290.

AUTO TIRES.

QUALITY recapping and vulcanizing—New, used, and recapped tires on hand. Vahey Tire Co., 6367 Milwaukee-av. New. 2689.

PRE-WAR U. S. Royal De Luxe Grade 1 Serlin Tire Co., 1400 S. Michigan.

RADIOS, SUPPLIES, AND SERVICE.

MUST sell immed.—Stromberg Carlson rad.; fine cond.; cab. fl. mod. Kil. 3215.

RADIO—11 TUBE, R. C. A. SHELL STATION, 3757 N. ASHLAND-AV.

Service, Repair, Etc.

PHONOGRAPH AND RADIO REPAIRING. All work guaranteed 1 year; reasonable prices. City-wide—9 stations. Mich. 7100. FRITZEL RADIO LABORATORIES.

TENTS, AWNINGS, CANVAS GOODS.

TENT CLEARANCE.
2 rm. 9x9 umb. tent with floor—50% off list. Also 7x7 umb., $5. Able Canvas Co., 1708 S. Halsted. Seeley 8437.

HOME FURNISHINGS AND FURNITURE.

(See Also Household Appliances.)

General.

G-I-G-A-N-T-I-C MONEY SAVING SALE
EASY, CONVENIENT CREDIT TERMS.

Repossessed parlor sets	As low as $25
Sample parlor sets	As low as $35
3 piece bedroom set	As low as $29
Kitchen sets, all kinds	As low as $18
Sofa beds	As low as $25
Rugs, all sizes	As low as $19
Sample dining room sets	As low as $20
3 ROOM OUTFIT, slightly used	$129
3 ROOM OUTFIT, sample group	$169

NELSON BROS. OUTLETS
North: 4840 Broadway
South: 6910 Cottage Grove
Op. Tues., Thur., Sat. to 10 p. m., Sun. 5.

GOING OUT OF BUSINESS
AFTER 37 YEARS OF HONEST DEALING WITH THE PUBLIC
American Household Furn.
IS FORCED TO CLOSE.
MUST SACRIFICE ENTIRE STOCK.
DEALERS AND PUBLIC INVITED.
Spring filled parlor sets, spring filled lounge and occ. chairs, 3 pc. bedroom sets complete with coil springs and innerspring mattresses, 9x12 rugs, din. rm. sets, radio, gas ranges, lamps, end tables, mirrors, and occasional pieces.
OPEN TUES., THURS., SAT. EVES.
American Household Furn.
5409 S. HALSTED-ST.

CHICAGO'S RUGMART
C-L-O-S-I-N-G O-U-T
850 unclaimed 4x6, 9x12, 11x16—$4-$55.
685 samples, 6x9, 9x12 to 12x16—$6-$79.
1,540 yards broadloom—Save up to 60%.
1,780 yards floor runners, 50c yard up.
Am. Pneumatic Carpet Clrs.
North Side store: 3308-12 W. North.
South Side store: 7439-41 Cottage Grove.
Main plant: 3918-28 Armitage.
Open Tues., Thurs., Sat. eves. Easy terms.

SPECIAL NOTICE
We are looking for a DEPENDABLE PARTY to take over the balance due on 3 rooms of beautiful repossessed furniture, practically NEW, all for $128. This includes 3 pc. bedrm. set, 2 pc. parlor set, 5 pc. dinette set, table, lamps, and even dishes. Will separate or we will sell entire outfit for as low as $2 weekly. See or call Mr. Mills, credit manager. Open Thur. and Sat. to 9 p. m., daily to 5 p. m.
CANAL 3667. OPEN SUNDAY.
WAREHOUSE OUTLET, 1232 S. Halsted.

ORDERED SOLD
We want a responsible party to take over balance due on 3 rooms of gorgeous repossessed furniture, like new, for only $125. Includes 3 pc. bedroom set, 2 pc. parlor set, dinette set, tables, rugs, lamps, pull-up chair, dishes, etc. Will sell complete on easy terms or will separate; free delivery. See or phone MR. BROOKS, credit manager. Phone Eng. 2952. Open Thursday and Saturday eves. till 9:30. 6125 S. HALSTED.

WANTED—Reliable Party
TO TAKE OVER FOR BALANCE DUE.
Beautiful 3 rooms of furniture. Like new. Parlor set, Bedroom set, Din. set, Rugs, Lamps, Tables, Pictures, Mirrors, Dishes, Silverware, etc. All for $138. Cash or terms, $2 weekly. Free delivery. Open to 9 p. m. Sunday to 5 p. m.
[NO FINANCE CO. TO DEAL WITH.]
IRVING FURNITURE OUTLET.
7839 S. HALSTED

LOOKING!
Responsible party is wanted to take over beautiful 3-room furniture, like new, for balance due, $148. Included 2-pc. living room set, bedroom set, pull-up chair, lamps, tables, pictures, dishes, chrome dinette set. Will separate. Cash or terms.
Central Furniture Outlet
222 S. WABASH.
Op. Mon., Tues., Thurs., Sat. 9 p.m. Sun. 5.

OUT OF STORAGE
3 Rm. Outfit, like new, $118
Parlor suite, bedroom suite, dining set, rugs, lamps, tables, mirrors, dishes, etc. Will separate. Terms, $2 a week.
GROVE STORAGE
4301-13 COTTAGE GROVE. Oak. 7200.
Open eves. to 9. Sun. to 5—Free delivery.

MUST BE SOLD AT ONCE
3 rm. outfit; repos.; full guar.; positively like new; will transfer account to reliable party in small mo. payments; consisting of living rm., bedrm., dinette, tables, rugs, lamps, mirror, compl., $125. Free delivery. Ask for MR. CLINTON, Credit Mgr., 1553 W. Chicago-av. Monroe 6351. Open Thur.-Sat. eves. to 9:30 p. m.

IMPORTANT NOTICE—Will sell to responsible party complete 3 rooms of modern, beautiful furniture; ONE MONTH OLD. Bedrm., living rm., dinette, table, rugs, mirrors, lamps, pictures, etc. Originally worth $480. NOW $137; terms. Open eves. Free delivery.
MEYER'S WAREHOUSE.
455 W. 63D-ST.

MUST BE SOLD AT ONCE.
3 complete rooms beautiful, new, modern furniture—BALANCE DUE, $149. Parlor, bedroom, and dinette sets, lamps, mirrors, rugs, tables, pictures, etc. Your terms. Free delivery. Open eves. Sun.
MEYER'S FURNITURE WAREHOUSE.
4153 W. ROOSEVELT-RD.

TO be sold at once for UNPAID BALANCE—3 rooms of beautiful furniture; original cost $500; never used; will separate; terms to responsible party. Real bargain. HOLLANDER WAREHOUSE CO. 2420 N. MILWAUKEE-AV. Open daily to 9 p. m., Sunday to 5.

VERSCHOORE'S—4040 N. KEDZIE. New furn., rugs, parl., bed., din. sets; tms. Open Tue., Th., Sat. 9 p. m., Sun. 12-5.

Central.

LINOLEUM CARPETS—Inaid. 69-89c yd. Used battleship carpet, 75c; Congol. 29c. ¼ in. inlaid r. r. salvage, 95c sq. yd. 1547 Roosevelt. Tu.-Th.-Sat.eve.Can.1553.

7 ANTIQUE oriental rugs—9x12 size and larger. Will sacrifice for cash. Also antique furniture. Private party. In storage, 2d floor, 434 S. Wabash.

LINOLEUM laid free—Inld., 89c sq. yd.; 12 sq. yd. min. Open Tues., Thurs., Sat. eves. Marsh, 4812 N. Western. Ard. 4100.

South Side.

ELEGANT DOWN FILLED AUBUSSON DIVAN
with matching lounge chair. Louis XV. period; unusually attractive [like new]. Cost $1,500; sacrifice for immediate sale. 7 pce. high grade walnut bedrm. set; like new; Beauty Rest mattress [double bed], 9 pc. jr. dining set, small American orientals, 9x11 Burgundy rug. Schwartz, 7707 Phillips-avenue.

STORAGE—SAMPLE
FURNITURE BARGAINS.
Liv. rm., bedrm., din. rm. sets, $29-$69.
3 room outfits, $169.50.
Open Sun., 10-5; Tue., Thur., Sat. till 10.
CITIZEN'S FURN. & STORAGE.
6231 COTTAGE GROVE.

RUG PRICES CUT
LARGEST RUG WHSE. SAVE 35%.
550 new 9x12, $28; brdlm., $3 sq. yd. up;
985 unclaim. new 6x9 to 12x18...$3-$60
75 orientals, 950 yds. carpets...85c-$2.35
CHECKER Cleaners Whse., 1301 W. 63d.

REAL OPPORTUNITY.
Former wholesales. Now selling direct. Hi-grade furniture and rugs. Real buys. Henry M. Goodman, 525 W. 76th-st. Visit Our Used Furniture Dept.

9 PIECE solid wal. renaissance din. set. Orig. cost $2,000, $350; twin bdrm. sets. Schwartz Bros. Stor., 7012 Stony Island.

ALL wool carpets in all widths; pattern, plain. Used samples and remnants. Royalton Rug, 4727 Cottage Grove.

SWEDISH modern bedroom set—Innerspring matt. box springs; chair and Ottoman. Prac. new. Call Wed. Midway 6632.

FOR sale—Oriental rugs, living and bdrm. suite, tables, lamps. Lv. town. Subls. 4 rm. flat in Hyde Pk. Plaza 0418.

REAL BARGAINS in furniture and rugs—Easy terms. IRVING, 7839 S. HALSTED.

ALL kinds of used furniture, stoves, rugs, etc. Week days only. 6730-42 Cottage Gr.

PAY balance 3 rooms furniture, $100 tms., $1.50 wk. S. H. Furn., 746 E. 71st.

BEAU. furn. 5 rms.—Used 3 mos.; par., din., 2 bd. sets, rugs; sep. Dealer. Fai. 1148

DINING room and bedroom sets—Leaving city. Sell cheap. South Shore 6385.

DINING suite, dresser, cot, rocking chair—After 6 p. m. Midway 2713.

BABY bed, 7 yr., and dresser; coil sp. mattress, coil sp. Hyd. 7100 for app.

JUNIOR bed—With good mattress, spring; reas. 2108 E. 68th-st., 3rd. Fai. 7567

STUDIO couch—6 yr. Storkline crib; wax birch sol. hd., ft.; 2 drop side. Reg. 8736

North Side.

3 COMPLETE ROOMS, $129
Parlor suite, bedrm. suite, din. set, rugs, lamps, tables, mirrors, dishes, etc. Terms. Interstate Furn. Co., 3015 Lincoln-av.

2 FIRESIDE chairs, needlepoint down cushions, $150; 8 pc. Sheraton bedrm. suite, $300; 4 pc. Jacobean oak hall furniture, $75; private. 5430 Sheridan. Lon. 2328.

COMPL. 18th cent. furn., 5 rm. apt.—Leav. city in 1 wk. Picts., antiques, buggy, etc. Pri. Sussland, 3643 N. Greenview.

ALL stoves, Frig., coil springs, beds, dressers, chairs, rugs, etc., of 37 rm. rmg. hse. To one party only. Sun. 1123.

SAC. 6 rms. furn.—Liv., din., 3 bed sets, rugs; 2 mos. old, sep. Dealer. Lon. 2540.

BEDRM. Set—Mahog. dbl. bed.; 5 pieces. Reasonable. She. 6675. Rogers Pk. 4430.

10 VAN loads fine used furn.—Cheap; tms. Tues., Thur., Sat. till 9. 2557 N. Clark.

SMALL walnut din. rm. set, 4 chrs.; radio cab.; phone set; lamps. Bri. 0997. Wed.

STUDIO couch—Steel frame and springs; like new. 4865 N. Rockwell, 2nd. aft. 6.

BLDG. sold—Sac. $15,000 new and used furn.; will sep. 1113 Belmont-av. Dealer.

10 PIECE walnut din. rm. set., $50—750 Junior Terr., apt. 2, after 6 p. m.

REPOS. 3 rms.—Like new, $99; tms. Eves. till 10. ADVANCE Whse., 4342 Broadway.

HOME FURNISHINGS AND FURNITURE.

North Side.

Sears, Roebuck & Co.
Furniture Outlet Store
Samples, odd lots, discontinued items, accumulated for immediate sale to the public.

ODD SOFAS and 2 piece living room suites—many with full spring construction; beautiful design.....$32.95 to $179
VALUES TO $10—Odd desk and dinette chairs..........$3.95 to $7.95
2-3 AND 4 PIECE BEDROOM SUITES; modern and 18th Century..$34.95 to $179
$94 VALUE—Heavily constructed dining room suites, table and 6 chairs....$69.95
VALUES TO $45—Odd dinette and dining rm. tables, wal. and oak..$4.95 to $19.95
SET OF 6 DINING ROOM CHAIRS—Walnut finish..........$26.95 a set
VALUES TO $44.95—Large, comfortable platform rockers, with beautiful tapestry covers..........$29.95 to $37.95
$149 VALUE—2 only; sectional sofas, green frieze covers; 3 pieces..........$119
JUST 10 FULL SIZE BOX SPRINGS, finest damask covers....$14.95 to $20.95
END LAMP, RADIO, AND COFFEE TABLES; also occas'l pieces..$1.49 to $9.95

Super Rug Values
COME EARLY FOR THESE
VALUES TO $100—Special close out groups of fine rugs, 9x12 and larger—AT 25% SAVINGS.
99x12 HAIR AND JUTE RUGS....$17.50
9x12 JUTE RUG PADS..........$2.98
300 OVAL ALL-WOOL FRINGED THROW RUGS at just..........$4.95 each
Limited Quantity.
Most Items Are One of a Kind.
These are only a few of the tremendous savings now at our warehouse.
BUY ON SEARS EASY TERMS.
[Down payment—usual carrying charge.]
Shop daily, 9:30 to 5.
Thurs. and Sat. to 9 p. m.
PHONE LONGBEACH 4800.
ONLY AT 5129-31 BROADWAY

MUST SELL AT ONCE
3 rooms of repossessed furniture including 2 piece parlor set, 3 piece bedroom set, rug, 5 piece dinette set, 2 lamps, 3 tables, mirror. COMPLETE FOR $128. Free delivery.
CASH OR TERMS.
ASK FOR MR. CLARK, CREDIT MAN. at Good Housekeeping Shops, 3047 Lincoln. Op. Thurs. and Sat. till 9:30 p. m.

MAPLE FURNITURE at bargain prices—Living room suites as low as $49. Bedroom suites at $59. Dinettes at $24.75. Shop at our store nearest to you. WALLEN FINE FURNITURE CO. 3300 N. Clark-st. and 3212 N. Central.

3 ROOMS—$129.
TERMS AS LOW AS $2 WEEK.
Complete furn., bedrm., dinette, living rm., incl. tables, lamps, dishes, pictures. 3051 LINCOLN-AV.

WESTERN Furniture Co., 4646 N. Western. Sac. 3 rm. hi-gr. sample furn., $169. 9x12 to 12x15 rugs, wool, Wilton, ½ pr. Open daily to 9:30 exc. Wed., Sun. 12-5.

REMER STORAGE SALE—EASY TERMS. PAR., BED., DIN. SETS, $39; RUGS, $15; Wool Wilton broadlooms, $4.50 sq. yd. 5822 N. Western. Op. 3 eves. 9; Sun. 5.

CIRCULAR sofa—With spring construction; custom made; slip cover included; $70. Call Superior 6054 except Wed. aftern.

BEDROOM furn. and extra pieces—Also antiques; private party. Gra. 8796.

Northwest Side.

BRAND new J. Lind & post wd. beds. Other mod. beds, coil sprgs., mattrs., $6.95 ea.; twin insp. studio couches, $29.75; 3 pc. bedrm. suite, $39.75. Cash-terms. Chicago Bedding Co., 2645 Milwaukee. Alb. 1111.

LIVING rm., bedrm., dining rm. furn.—Maple; almost new. Key. 7180.

LEAVING city—Will sell 5 rms. of furn.; exc. cond.; will sublet apt. Key. 2213.

West Side.

TWO 9x12 heavy broadloom rugs—Were $50; sac. $18 ea. Wallace, 228 N. Cicero.

UNCL. rugs—9x12, 8x10, $3-$15. Rugs cln. 4953 Chicago-av. Op. Tu., Thur., Sat. eve.

ALL steel folding cot and mattress; $12.95. Burke Storage, 4332 Madison.

USED RUGS—All sizes; $3 to $25. LION 5931 W. Chicago. Op. Tu., Th., Sat. eve.

DINING rm. set for sale—9 pcs., $75. M. Pollack, 1500 S. Kolin-av.

BABY buggy—Kroll coach; de luxe model; gd. cond., $45. Call 6-9 p.m. Sec. 3551.

Venetian Blinds.

SAVE STOREKEEPER'S PROFITS ON FINEST CUSTOM MADE BLINDS. FREE ESTIMATE. CHESAPEAKE 2312.

HOME FURNISHINGS WANTED.

Highest prices paid for used carpeting, orientals, 9x12 rugs or larger.
Amer. Pneumatic Rug Co.
Albany 0171

CALL HAYMARKET 8840.
Highest cash prices pair for your furniture, rugs, and stoves.
Wanted to buy—Household goods, vacuum cleaners, washers, and sewing machs.
ADA FURNITURE HOUSE.
1432 W. Madison-st. Haymarket 8198.

ROCKWELL 6606
We pay highest cash prices for furn., stoves, refrig., pianos, rugs, Sgl. pcs. or compl. homes. Aft. 7 p. m., Monroe 2299.

CALL CRAWFORD 8141
Highest price for used furniture, refrigerators, washers, sewing mach., rugs, etc. EVENINGS, CALL CRAWFORD 9691.

CASH IMMEDIATELY
Highest Prices—Furniture and Rugs. Prompt Service—Phone STEWART 3755.

CALL KEDZIE 1300
Good cash prices for used furn., rugs, sew. mach., grand or midget pianos, etc.

LA-W-N-D-A-L-E 4422
Call us before you sell ANYTHING from your home for best cash prices.

SUNNYSIDE 6000—DELAWARE 1622.
Imm. cash for furn., piano, linen, oriental, dom. rugs, sewing mach., stoves, etc.

LAWNDALE 0305 pays your price for used furniture; complete furnishings or odd pieces. NEVADA 3255 after 6 P. M.

JUST STARTING BUSINESS — Will buy whole flats, odd pieces of furniture, rugs, stoves, etc. CALL ATLANTIC 2636.

PARTY needs entire furn. for 10 r. home. Will pay good cash prices. Lon. 7459.

FURNITURE and rugs, also refrigerator—Private party. Bev. 8587.

WILLIAMS, BARKER & SEVERN CO. EST. 1879. 229 S. WABASH. HAR. 3777.

PARTY needs period furn.—Silv., gr. piano, art obj.; orientals; bric-a-brac. Lon. 7258.

NEED AT ONCE—2, 3, or 4 rooms of good furniture; will pay cash. Lakeview 1683.

NEVADA, 8787—We pay your price. Need furn., rugs at once. After 6. Nevada 0011.

FURNISHING apts.—Will pay best prices for good furn. and rugs. MID. 2818.

TOP price for period furn., orientals, bric-a-brac. Michel Kay. Lon. 6774.

CLOTHING, FURS, ETC.

YOU must visit Grossman's Thrift Shop, 4543 Sheridan-road near Wilson-avenue, where the Furs of the Smart set are constantly being sent for disposal and you will be amazed at the marvelous bargains you can obtain here. Mink and kolinsky chokers $5 per skin. Two cross foxes, $10; beautiful silver fox chubby, $75; pair genuine silver foxes, $20; chubbies, $10 to $25; fur coats, $15 to $75. All kinds, all sizes. Gen. east. mink coat, $200. Bargains galore. Hurry, hurry. Open Tu., Th., Sat. till 9 p. m. and all day Sun.

HURRY MEN—SAVE $ $ $ $
150 Men's new sample suits........$17.50
10 Uncalled for ladies' fur coats. Save ½
Open eves. till 9. Sunday till 1 p. m.
ABBOTT'S CLOTHING CO.
4086 BROADWAY, COR. Belle Plaine.

HIGHEST CASH PRICES PAID FOR MEN'S used CLOTHING, ladies' FURS. Always op. 4545 Sheridan-rd. Ph. EDG. 7630. Will call.

HIGHEST CASH PRICES paid for old fur coats at 28 E. Jackson-blvd., 3d flr.

WILL pay more for men's clothing—Will call or bring. 1048 N. Wells. Mich. 7783.

BOATS, YACHTS, ETC.

30 FT. Corsair cabin cruiser—Sleep 5; Chrysler mtr. Just spent $1,500 refitting. Sac. $2,000. Fully comm., ready to go. Belmont Boat Yard, 2531 W. Belmont-av.

16 FT. all mahogany inboard runabout. Universal marine motor. Just overhauled. Compl. boat refin. Many extras. Address D C 504, Tribune.

FOR SALE—OUTBOARD BOATS. MAYPOLE, 5901 W. Madison. Man. 10351.

16' RUNABOUT, 20 H. P. Arnolt Sea Mite. Rev. gears. 1512 E. 56th-st. Fai. 5820.

NEW 4 cylinder Evinrude outbd. motor. Simplex starter; $195. Peters, Rad. 6861.

WANTED—Outboard motor, 3 to 5 h. p. Write Box 303, Carbondale, Ill.

OUTBOARD MOTOR—3-6 H. P. CHAMPION; NEVER USED. KILDARE 6717.

COLLECTIONS.

Collections Everywhere
NO COLLECTION. NO CHARGE.
We buy notes, defaulted mortgages, and claims of every description.
UNITED MERCANTILE SERVICE.
Rm. 610, 140 N. Dearborn. Sta. 4181

PATENTS—PATENT ATTORNEYS.

PATENT ATTORNEY-ENGINEER.
D. M. Heller, 134 N. La Salle. Fra. 5056.

SEWING MACHINES.

WE PAY CASH FOR USED SEWING MACHINES. ANY MAKE. KEDZIE 1300.

Chicago Daily Tribune
THE WORLD'S GREATEST NEWSPAPER
WEDNESDAY, JUNE 23, 1943.

Tribune War Show's Weapons Enchant Youngsters—Leghorn, Italy, Learns Effect of Precision Bombing

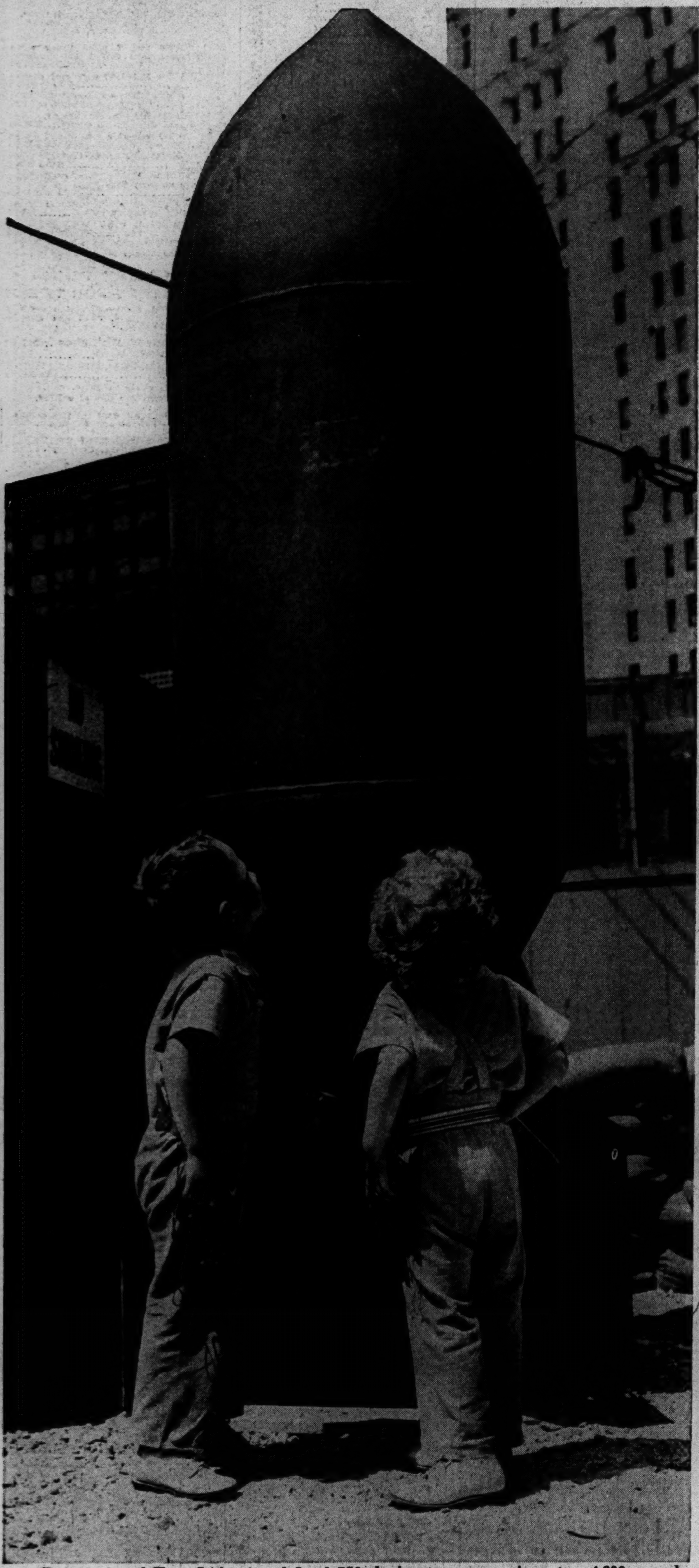

Raymond and Tom Stein, 4 and 3, of 759 Junior terrace, gazing at a 4,000 pound "block buster" bomb, one of displays at war weapons exhibit in Tribune square.
[TRIBUNE Photo.] (Story on page 3.)

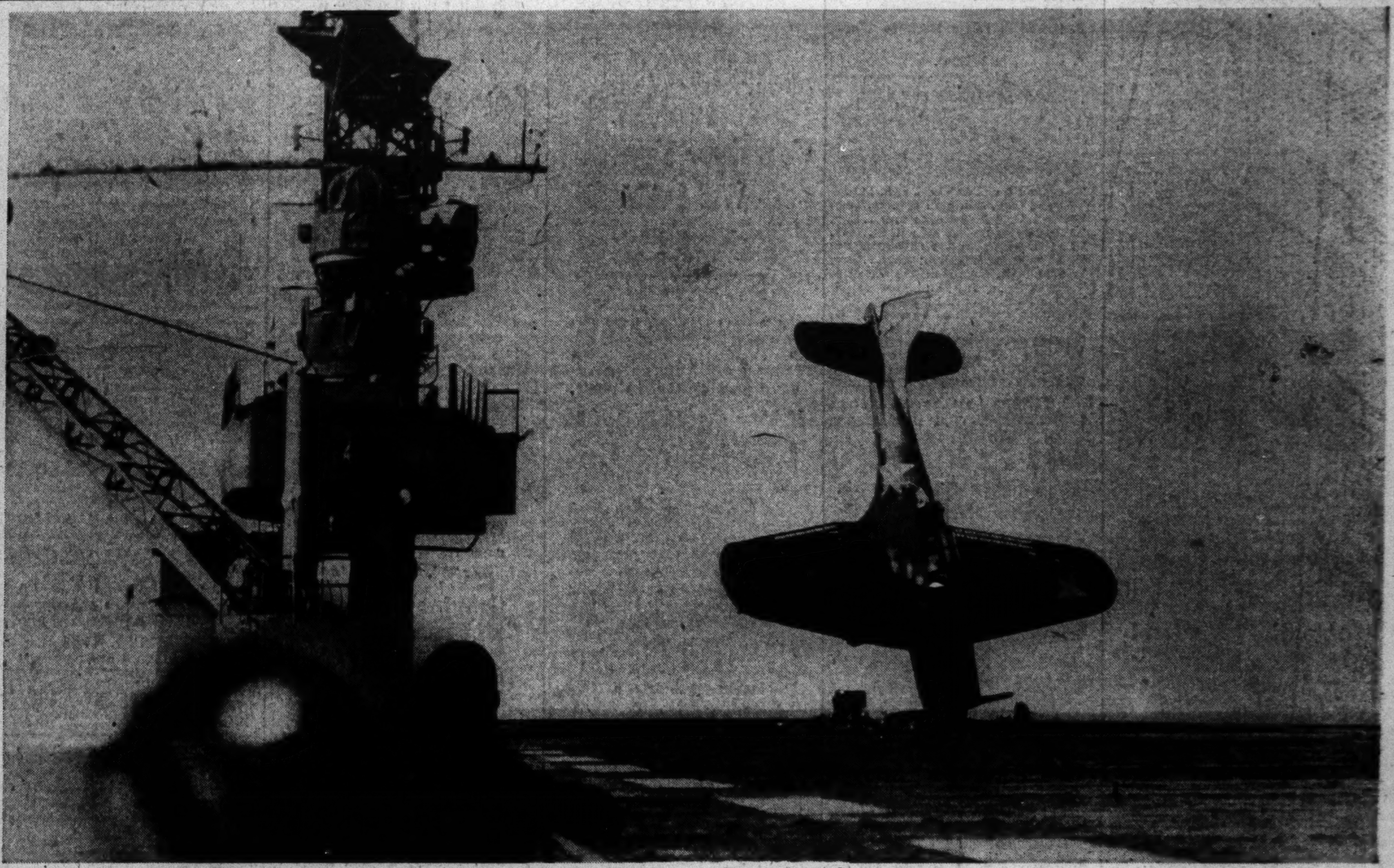

[Associated Press Wirephoto: From U. S. Navy.]

The navy says this is a Douglas Dauntless dive bomber nosing over as the pilot miscalculates a landing on the deck of a new aircraft carrier converted from a light cruiser. Neither pilot nor gunner of the plane was injured. Accident occurred during carrier's shakedown cruise.

[Associated Press Wirephoto: From U. S. Army Air Forces.]

Some 500 pound bombs falling from American planes toward an oil refinery (circle) at Leghorn, Italy.

[Associated Press Wirephoto. From U. S. Army Air Forces.]

A Flying Fortress laying a string of bombs on axis installations in Sicily. The plane plows straight ahead thru anti-aircraft bursts visible not far from its nose.

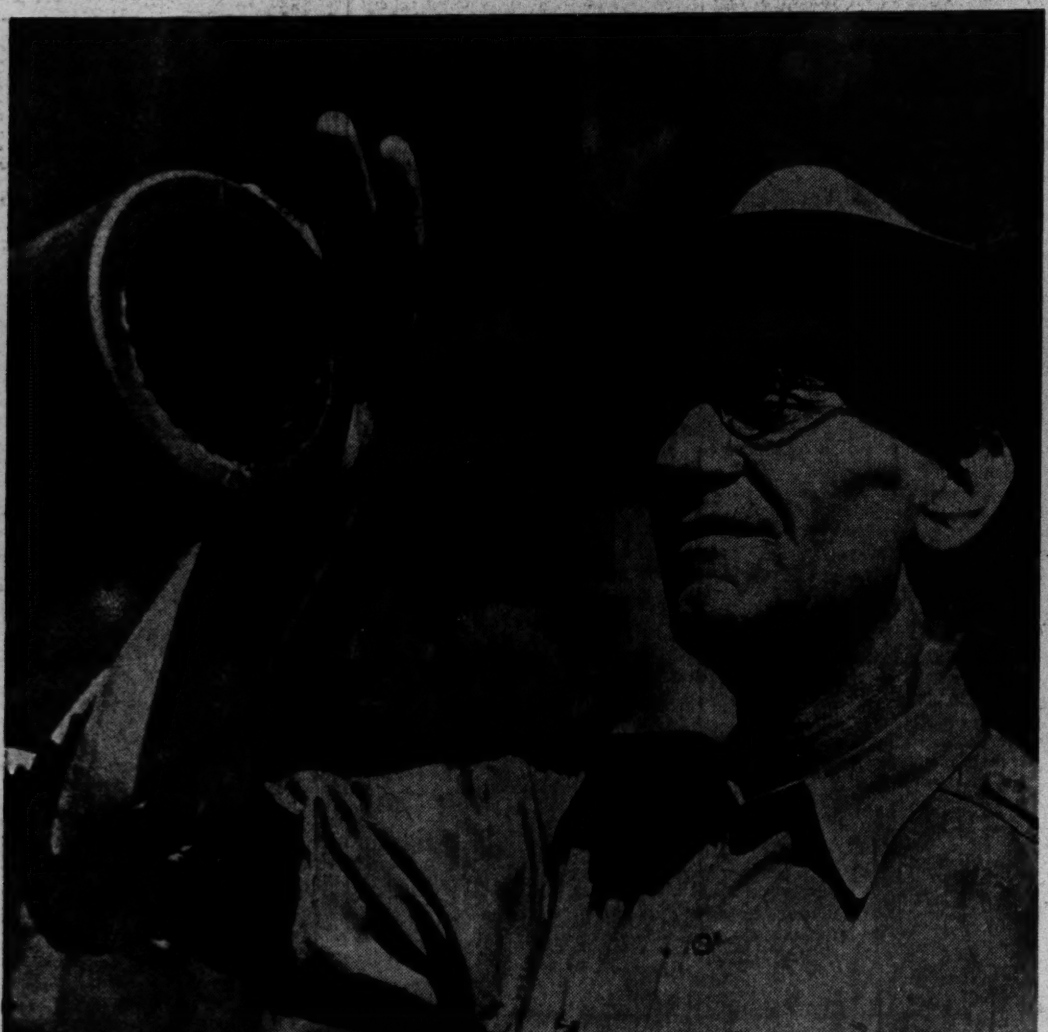

W. D. Bennett, 755 North Dearborn street, inspecting one of the guns at the war show. Nearly every one who passes the guns tries to look down the barrel.
[TRIBUNE Photo.] (Story on page 3.)

[Associated Press Wirephoto: From U. S. Army Air Forces.]

Bombs strike target squarely. It is an example of American precision bombing, says official description.

[Associated Press Wirephoto: From United States Navy.]

The navy says this shows war supplies piled up along the shore of Adak Island, easternmost link in the three advance American bases in the Aleutians Islands.